2 CENTS PAY NO MORE!

# Chicago Daily Tribune

THE WORLD'S GREATEST NEWSPAPER

FINAL

VOLUME XCII.—NO. 149 C | REG. U. S. PAT. OFFICE: COPYRIGHT 1933 BY THE CHICAGO TRIBUNE. | FRIDAY, JUNE 23, 1933.—36 PAGES | THIS PAPER CONSISTS OF TWO SECTIONS—SECTION ONE | PRICE TWO CENTS | IN CHICAGO AND SUBURBS | ELSEWHERE THREE CENTS

# RULING STOPS 15% TAX CUT

## DEDICATE LAST LINK IN WATER ROUTE TO GULF

### Dern Calls Seaway Aid to Nation.

BY ARTHUR EVANS.
*(Pictures on Back Page.)*

The Illinois waterway, final link between the great lakes and the Gulf of Mexico, was hailed by Secretary of War George H. Dern yesterday, at the dedicatory ceremonials at Michigan avenue bridge, as an agency to restore economic balance in the nation and to place midwest industry and business on a parity with the seaboard states.

Secretary Dern was sent here as President Roosevelt's spokesman at the ceremonies, which were under the official sponsorship of Mayor Edward J. Kelly and Gov. Henry Horner. The latter was represented by his secretary of state, Edward J. Hughes.

Secretary Dern said that President Roosevelt sees in the lakes-to-gulf barge route the "manifest destiny" of the Mississippi valley and the great lakes basin. As a new trade route, linking the lakes with the sea through the Chicago gateway, the secretary said the waterway will cut down the regional handicap of 50 million population between the Alleghenies and the Rockies, due to the pressure of the Panama canal with its cheap transportation which has built up industries on the coast.

**Factor in Recovery Program.**

Secretary Dern heralded the waterway as a factor in the Roosevelt industrial recovery program, and said that development of grain traffic from the wheat and corn belt to world markets, over the inland water route, is one prime factor in the restoration of agriculture.

"Completion of the Mississippi valley system," he said, "will help place industry in the midst of agriculture. This will be good for both agriculture and industry. It will also be good for the railroads.

"This waterway is a national accomplishment in the national interest."

**Cargoes from Seven Seas.**

The first cargoes from the seven seas came into Chicago harbor as the chief spectacle in the dedicatory ceremonials. A flotilla of barges from New Orleans bearing spices, coffee and sugar reached port after a voyage from the southern end of the lakes to gulf route, the first commercial cargo to traverse the new artery from salt water to Lake Michigan.

Pageantry and oratory, the roaring of cannon in a 21 gun salute, and a parade of watercraft for two hours, starting at noon, made the Michigan avenue bridge vicinity, most historic spot in Chicago, a gala scene. Crowds swarmed on the bridge and on the embankments on both banks, while windows of skyscrapers and towers were filled with spectators.

**Speak on Deck of Warship.**

The deck of the training ship Wilmette was the scene of the ceremonials dedicating the Illinois waterway, on which the state of Illinois spent $20,000,000 and the sanitary district of Chicago $75,000,000, a total of $95,000,000 of Illinois and Chicago money, before the government three years ago took over the job of completing the project at a cost of $7,500,000.

The Wilmette was docked at the east side of the bridge in front of what once was the front garden of John Kinzie's "mansion," first home built in Chicago. A stone's throw away was THE TRIBUNE Tower, which rises on the site of the old Kinzie back yard. Across the avenue, the Wrigley Tower adorns the site of the old ferry of a century ago, while across the stream another skyscraper stands on the site of old Fort Dearborn, built in 1803.

History, past and future, was the keynote of the celebration. In a symbolic wedding of the great lake ports with the seven seas, Mayor Kelly and Mayor T. Semmes Walmsley of New Orleans poured into a bucket on the deck bottles of water from Lake Michigan and salt water from Mississippi sound.

**Recall Dream of 260 Years Ago.**

With eyes on the past, orators dwelt upon the exploits of the early French explorers, Joliet, Marquette, La Salle and Tonty. They all spoke of the dream of 260 years ago, now come true, of a water route from Lake Michigan to the sea. Joliet and Marquette, passing this way in 1673, were the first white men over the Chicago divide into the Des Plaines and Illinois.

With eyes on the future, the speakers dwelt on the waterway as an agency of prime economic import to

[Continued on page 10, column 1.]

## NEWS SUMMARY of The Tribune

[And Historical Scrap Book.]

Friday, June 23, 1933.

**LOCAL.**

Supreme court to review its decision upholding 15 per cent cut in taxes on homes and small flat buildings. Page 1.

Lakes to gulf waterway hailed as key to recovery at dedication. Page 1.

Still seized on north side called biggest ever raided in Chicago; tank cars used for shipping. Page 1.

Bob o' Link Golf club invaded by adept devotees of African game. Page 3.

Bluenose, famous Nova Scotian racing schooner, takes party of Chicagoans for sail on lake. Page 4.

Fair sets new weekday attendance record as Scandinavian and Wisconsin throngs observe their day. Page 5.

Polish consul general offers trophy in American Air Races. Page 6.

Thirty thousand to get work on highways as state buys cement at $360,000 saving. Page 10.

Cab companies reject Mayor Kelly's demands for lower fares and higher wages today. Page 17.

British engineer urges scientific coöperation by capitalist nations in order to offset communists. Page 17.

Death notices, obituaries. Page 18.

Radio programs. Page 18.

News of society. Page 19.

**DOMESTIC.**

C. E. Mitchell acquitted on charges of income tax evasion. Page 1.

Senate kills score of bills preparing to end session. Page 2.

Death sentence for Negro defendant in Scottsboro rape case set aside and new trial granted. Page 3.

Two cent sales tax misses final defeat in house by single vote. Page 3.

Open court attack on Ohio drys' program for referendum on repeal convention law. Page 15.

**WASHINGTON.**

Revenue bureau announces that 227 million dollars will be the cost of the recovery act program. Page 9.

Taxes on beer help U. S. to show gain in tax receipts. Page 15.

Government considers halting some practices of chain stores. Page 15.

**FOREIGN.**

U. S. lays cards on table and averts collapse of world parley; refuses to fix value of dollar at present. Page 1.

France prepares to join Roosevelt's drive to raise prices; ready to adopt cheap money program. Page 2.

German government dissolves Socialist party; charges leaders with treason. Page 4.

Reports indicate Italian mass flight to Chicago may be called off. Page 6.

Italian airmen to try for hop on mass flight to Chicago tomorrow. Page 6.

Milling crowd musses bridal costume as religious rites unite Prince Alexis M'Divani and Barbara Woolworth Hutton. Page 18.

**SPORTS.**

National league picks 18 on team to face American league stars. Page 25.

Barney Ross fights Canzoneri for championship tonight. Page 25.

Wilbur Kokes beats Warren Dawson in state golf meet. Page 25.

Back slappers big burden on sport celebrities. Page 25.

Washington Senators pound out 11 to 4 victory over Sox. Page 25.

John Shostrom beats Junior Coen in western tennis tournament. Page 26.

America's four best hurdlers meet here in A. A. U. games. Page 26.

Yankees lose to Browns, 5-4; tied for lead. Page 27.

New York Giants beat Cincinnati, 4 to 0. Page 27.

An undertaker almost smiles, then his horse loses. Page 28.

**EDITORIALS.**

Taxi Regulation; Why Save a Mere Million and a Half?; Alien Influences; The Barge Terminal. Page 14.

**FINANCE, COMMERCE.**

Eastman lists railroads in three divisions as a start toward coördination. Page 29.

Oil producers quarrel over leasing of filling stations. Page 29.

Stocks decline in dull trading over uncertain action at London. Page 29.

Pound and franc rush upward to new highs. Page 29.

New banking law ending interest on demand deposits reduces balances in New York Reserve bank. Page 29.

Peoples Gas and Public Service cut dividends. Page 29.

Realtors call corporation act boon to business. Page 30.

R. F. C. almost "forgotten bureau" in "new deal." Page 30.

Flood of buying sweeps wheat, corn, oats to season's peaks. Page 32.

America passes leading nations in commodity price gains. Page 31.

Prices of hogs advance after early decline. Page 32.

Hoarders keep gold but release other kinds of money. Page 33.

Want Ad index. Page 33.

Average net paid circulation of THE CHICAGO TRIBUNE May, 1933
DAILY in excess of 770,000

### SKETCHES OF THE NEWS

Copyright, 1933, by The Chicago Tribune

## SUPREME COURT GIVES NEW TRIAL TO IGGY VARECHA

James [Iggy] Varecha, 17 years old, who was sentenced to death last December after he had pleaded guilty to the murder of Frank Jordan, yesterday was granted a new trial by the Illinois Supreme court.

The killing of Jordan took place on Nov. 16, when he resisted robbery by Varecha. At the time Varecha was a fugitive from the Dixon asylum for the feeble-minded, to which he had been sent by the Juvenile court.

At his trial in the Criminal court the youth's attorneys claimed he was a ward of the Juvenile court and could not be tried by any other judicial body. Judge Prystalski overruled this plea and passed the sentence of death. In the reversal of the trial verdict the Supreme court stated:

"It was not properly shown that when Varecha's plea of guilty was entered he was mentally competent to enter it. Moreover, the plea of guilty was not unconditional, but was made on the assurance to Varecha by his attorney that the death penalty would not be inflicted."

Previous to the trial alienists had found the killer legally sane.

## GENE OLIVER IS RELEASED FROM FEDERAL PRISON

Gene G. Oliver, former member of the board of assessors, who was convicted of evading income tax payments and sentenced to eighteen months in Leavenworth penitentiary, was released yesterday morning. It was reported that he left by airplane for Chicago, but last night at his home in Chicago Heights it was said he had not yet arrived.

While serving his sentence Oliver was said to have become the most popular prisoner in Leavenworth. With time off for good behavior he served his sentence in 14½ months. Federal agents said he has paid his fine of $7,500. Oliver was sentenced by Federal Judge Charles E. Woodward for failure to pay $41,000 in taxes on his income of $458,000 during 1926, 1927, and 1928.

## Reynolds E. Schiller, Florist, Hangs Himself

Reynolds E. Schiller, 51 years old, partner in the Schiller Flower shops, committed suicide yesterday by hanging himself in the basement of his home, 310 Northwood road, Riverside. His wife returned home late in the afternoon and found the body dangling from a steam pipe. The Riverside police said they were informed Schiller had suffered a nervous breakdown several years ago and had never entirely recovered. They classed his death as suicide due to despondency and ill health.

## City's Biggest Still Raided; Cost $250,000

An alcohol still described as the largest ever found in Chicago was seized last night by prohibition agents led by Administrator M. L. Harney and Special Investigator Eliot Ness on the fifth and sixth floors at 1760 Diversey avenue. The four floors below the still are occupied by the plant of the Illinois Malleable Iron company, with an office at 1801 Diversey avenue.

Not only was the distilling apparatus highly efficient, but the prohibition authorities called attention to the fact that its managers had discovered a new and more efficient material from which to make alcohol. Corn sugar has been the basis of the mash heretofore. The mash for this giant among stills was made from hydrol, a mixture of grain and sugar.

**Capacity 5,000 Gallons a Day.**

The manufacturing apparatus occupied a floor space 125 by 125 feet and the two still columns were each forty feet high. Distilling capacity was 5,000 gallons a day, and 120,000 gallons of mash was found.

A railroad siding behind the building furnished the still attendants with economical transportation and a lift system, similar to that used in grain elevators, enabled them to apply electrical power in unloading the cars.

It was apparent that the still was engaged in wholesale trade, the product being loaded when finished in fifty gallon drums. A carload of these drums was seized on the siding. Altogether, Administrator Harney estimated the investment at $250,000.

Ness said he had been informed even the drums were too small for the manufacturers and that they had shipped alcohol at times in tank cars.

**Deny Knowledge of Neighbors.**

Six men were arrested in various parts of the building, but all maintained they were employed by the iron concern and knew nothing about the still. One of them, Frank K. North, a mechanical engineer, said the plant on the fifth and sixth floors had been in operation since December. In that period, even with low alcohol prices, the distillery could have turned out nearly $2,000,000 worth.

Because of the large capital required and the apparent aim at efficiency in all operations, the prohibition authorities believe the enterprise belonged to a syndicate.

The Illinois Malleable Iron company has several plants. George J. Reeling, 822 Michigan avenue, Evanston, vice president and treasurer, said that he knew the place was leased, but denied he knew the use made of the upper floors or the identity of the lessees. Such matters, he added, were handled by the president, Walter H. Burgess, 433 Wellington avenue. At the Burgess home it was stated Mr. Burgess was not in.

## EASTMAN DIVIDES U. S. RAIL SYSTEMS INTO THREE GROUPS

Washington, D. C., June 22.—[Special.]—Railroad Co-ordinator Joseph B. Eastman is moving with rapidity in his efforts to bring into being a government planned and advised system of national transportation.

Today Mr. Eastman issued his first official order. For purposes of setting up regional co-ordinating he commanded, sweepingly, that all the railroads in the country be divided into three groups—eastern, southern, and western.

Only yesterday Mr. Eastman, a railroad expert with long service on the interstate commerce commission, succeeded in getting the rail lines and the union labor groups to accept an eight month extension of the present wage agreements. Instead of expiring on Oct. 31 of this year the agreement will hold until June 30, 1934.

*[A list of railroads, with their placing in the official groups, will be found on page 29.]*

## Dies After Cracking Skull While Dancing at Wedding

Frank Mankowski, 59 years old, 2611 West 23d street, a laborer, died yesterday of a fracture of the skull suffered Wednesday while at a wedding party given in the home of Joseph Beckley at 3240 Kimball avenue. Police were told he slipped and fell on the floor while dancing.

## THE WEATHER

FRIDAY, JUNE 23, 1933.

[Daylight saving time.]

Sunrise, 5:15; sunset, 8:29. Moon sets at 9:28 p. m. today. Saturn is the morning star. Venus, Mercury, Mars, and Jupiter are evening luminaries, visible until after midnight.

Chicago and vicinity—Partly cloudy and warmer Friday with moderate east to southeast winds; probably showers Friday night or by Saturday.

Illinois — Partly cloudy, local thundershowers in extreme south, warmer in extreme northeast portion Friday; Saturday local showers and thunderstorms.

TRIBUNE BAROMETER.

**TEMPERATURES IN CHICAGO**

MAXIMUM, 1 P. M. ....68
MINIMUM, 11 A. M. ....65

| | | |
|---|---|---|
| 3 a. m. ....68 | Noon ....67 | 8 p. m. ....65 |
| 4 a. m. ....67 | 1 p. m. ....68 | 9 p. m. ....65 |
| 5 a. m. ....66 | 2 p. m. ....68 | 10 p. m. ....65 |
| 6 a. m. ....66 | 3 p. m. ....68 | Unofficial— |
| 7 a. m. ....66 | 4 p. m. ....68 | 11 p. m. ....65 |
| 8 a. m. ....66 | 5 p. m. ....67 | Midnight ..66 |
| 9 a. m. ....66 | 6 p. m. ....67 | 1 a. m. ....65 |
| 10 a. m. ....66 | 7 p. m. ....66 | 2 a. m. ....65 |
| 11 a. m. ....65 | | |

For 24 hours ended 8 p. m. June 22: Mean temperature, 68 degrees; normal, 69 degrees; excess since Jan. 1, 666 degrees; excess for June, 187 degrees.

Precipitation, none; excess since Jan. 1, .42 of an inch; deficiency for June, 1.87 inches.

Barometer: 8 a. m., 30.01; 8 p. m., 29.98.

Highest wind velocity, 15 miles an hour from the northeast at 12:56 p. m.

[Official weather table on page 18.]

## FREE MITCHELL ON TAX CHARGES AFTER 25 HOURS

### Banker Weeps When Verdict Is Read.

*(Picture on Back Page.)*

New York, June 22.—[Special.]—Charles E. Mitchell, former chairman of the National City bank, was acquitted today by a jury in the federal court of having evaded income tax payments of $850,000 on an estimated net income of $4,000,000 for 1929 and 1930.

The verdict, coming with unexpected suddenness after Judge Henry W. Goddard had announced the noon recess, appeared to stun Mitchell. He bolted forward, then caught the arms of his chair. As he left the courthouse he was weeping openly, too moved to speak.

United States Attorney George Z. Medalie, who prosecuted the case, retired immediately. Max D. Steuer, the banker's counsel, hot and perspiring, said the verdict proved that justice could still be had in this state without mob psychology and emotion entering into the final determination.

**Jurors Quickly Disappear.**

The jurors, having been cautioned by Judge Goddard against discussing their deliberations, disappeared from the high ceilinged corridors of the old fashioned courthouse like snow before a driving rain. In the hubbub and confusion they sifted through the crowd and went their respective ways unnoticed.

There were two counts to the indictment on which the former banker, once one of Wall street's most powerful figures, went to trial. He was charged with defrauding the government of a tax of $728,709 on an income of $3,466,324 in 1929 and of failing to declare in the same year the sum of $666,666.67 which he had received from the management fund of the National City company, affiliate of the bank. In the second count he was charged with evading a tax of $129,719 on an income of $624,637 in 1930. He paid no tax in either year.

If convicted on both counts of the indictment he might have received a maximum sentence of ten years' imprisonment and a $20,000 fine.

**Trial Lasts Six Weeks.**

The jury had sat on the case for six weeks. Its verdict came suddenly after it had been considering the case approximately twenty-five hours. Three times it had asked for instructions and a fourth time had received a written note from Judge Goddard regarding instructions.

The last time it asked for instructions was shortly before 1 o'clock. The members filed in and Judge Goddard read a brief communication in open court. In it the jurymen said they desired further advice, hoping to convert all to one view.

Judge Goddard addressed them. He wished to impress upon them the fact that their verdict must be unanimous, he said. It must represent the views of each and every one.

In a sense it was a "pep" talk the judge gave. He explained that they were in the same position as the judge. It was their duty to keep their minds open to the arguments of counsel and not let their private opinions stand in their way.

All twelve arose and filed out.

**Comes as Recess Starts.**

Judge Goddard declared a recess until 2:15 o'clock and the courtroom began to empty.

The judge put on his hat, preparatory to leaving, when a marshal entered and halted him. He immediately notified Mr. Steuer and ordered Mitchell to remain in the courtroom. Then the jury came filing back.

"Gentlemen of the jury, have you arrived at a verdict?" the court asked.

"We have," replied James K. Campbell, the foreman.

"What is your verdict?"

"With respect to both indictments we find the defendant 'not guilty.'"

Mitchell appeared to be at a loss as to what to do or say. He leaned forward, placing his hands on the shoulders of his counsel, a smile lighting his face.

"Thanks, thanks," he said, confusedly.

**Friends Congratulate Him.**

A number of persons surrounded the banker, who by this time was making no effort to hold back his tears. He gave way unapologetically to his emotions. Friends pumped his hand. Mrs. Medalie, the wife of the prosecutor, congratulated him.

After the jury was excused Mitchell entered the anteroom of Judge Goddard's chambers, where he shook

[Continued on page 8, column 1.]

## Grant Review of Order by Appeal Board

The board of tax appeals' order for a 15 per cent cut in 1931 building assessments on homes and small flat buildings, which has had the effect of virtually destroying the market for local governments' tax warrants, is to be reviewed again by the state Supreme court.

The court yesterday allowed at Springfield a petition on behalf of Kilner Fox Thomas, suing as a taxpayer, for a rehearing of the case in which the court once affirmed the validity of the order. Thomas, represented by Attorneys Lester L. Falk and Leland K. Neeves, sought a mandamus upon the board of appeals to expunge its order for a blanket reduction.

Because of the court's action any application of the 15 per cent tax cut is automatically halted until after the court has reviewed the case and made its decision.

**3 New Justices in Court.**

The original opinion of the court sustaining the cut was upon a 4 to 3 vote of the justices. Since then three new justices, chosen in the June 5 election, have joined the court, replacing two of the justices who upheld the validity of the cut and one who opposed it. The three new justices of the Supreme court are Paul Farthing [Dem., Belleville], Lott R. Herrick [Dem., Farmer City], and Elwyn R. Shaw [Dem., Freeport]. The vote of the court upon the petition for rehearing was not announced.

Under the rules of the Supreme court attorneys for the board of tax appeals now have fifteen days in which to answer the allegations of the petition for rehearing and to reaffirm any arguments which they made in the original case. The board of tax appeals was represented in the case by Attorney George Lennon and Assistant Attorney General Montgomery S. Winning.

Attorneys for the plaintiff have an additional five days in which to answer the defendants' reply in the case, and the court can conceivably announce its ruling any time after the next three weeks.

The June term of the court will have ended by that time, but it is considered likely that the court, because of the importance of the question, may give a vacation opinion. As the situation now stands uncertainty over the order is a barrier to early collection of the second installment of 1931 real estate taxes, for which the penalty date is Sept. 1.

**Jacobs Opposes Cut.**

Assessor J. L. Jacobs, who refused to comply with the board of appeals' order, even after it had been reinforced by approval of two of the three members of the state tax commission, has done little to put the order into effect since the Supreme court held it valid several weeks ago.

He has estimated, however, that the work of changing some 411,000 assessment records affected by the order would take from three to six months, depending on whether the board of appeals simplified its order. The cost of the work, he estimated, would run as high as $500,000 if the order were permitted to stand in its present complex form.

Mr. Thomas' attorneys may be supported in the rehearing by Attorney Allan Carter, appearing as the representative of some 8,400 Chicago school teachers. He has filed a petition requesting permission to appear as a friend of the court in the case. The teachers are opposed to the assessment cut because they believe that it will lessen their prospects of getting their back salaries.

There is a bill now pending in the legislature, with the backing of Mayor Kelly, Gov. Horner and the Democratic administration, which would prohibit the board of appeals from again making any horizontal or blanket cut in the assessments of a class or classes of property after taxes have been extended and tax warrants sold against them.

SAVE MONEY on your GROCERIES!

by using today's Tribune as your week-end food and grocery shopping guide. Be sure to read Paul Potter's article on Page 21 and check the advertisements on Pages 20 and 21 for week-end specials.

Tune in W-G-N at 11:00 o'clock this morning for Mary Meade's broadcast of food tips.

## U. S. LAYS CARDS ON TABLE; SAVES LIFE OF PARLEY

### Refuses to Fix Value of Dollar Now.

BY ARTHUR SEARS HENNING.
[Chicago Tribune Press Service.]

LONDON, June 22.—In three pronouncements today the American delegation laid its cards on the table and averted the threatened disruption of the world economic conference.

The delegation flatly proclaimed that the United States would not consent to temporary stabilization of the dollar during the life of the conference because such action might reverse the present rise of prices at home and thereby jeopardize the return of prosperity.

It moved the adoption of a resolution binding all nations to cease raising trade barriers against each other, to remove embargoes, quotas, and other arbitrary restrictions, and to scale down tariffs by reciprocal agreements.

**Urges Credit Expansion.**

It moved the adoption of another resolution committing the nations to coöperative action in expanding credit and in government expenditures on public works for the purpose of reviving industry.

The American delegation decided last night that it had become imperative to reveal the American attitude toward temporary stabilization of currencies, negotiations of which had been suspended because of President Roosevelt's refusal to accept the program suggested. The Americans came to London expecting that temporary stabilization of the dollar and the pound sterling would be the first step taken, though by the central banks acting independently of the delegation.

France was pressing strongly for stabilization, seconded by Great Britain. American financial experts took part in the negotiations, agreeing to a tentative plan. Then publication of the report that stabilization was imminent gave the American stock market a chill. Security and commodity prices began slipping on the strength of indications that the decline in value of the dollar was to be halted. Mr. Roosevelt took fright at this relapse from business recovery and called off the stabilization negotiations.

**French Up in Arms.**

The French, who fear that if stabilization is not speedily attained their country will be forced off the gold standard, were angered by this development. Daily they became more incensed at the refusal of the American delegation to make a definite statement of the official attitude of the United States. In and out of the conference the French declaimed that it would be futile to continue the London conference unless currencies were stabilized. By last night the French were uttering threats to quit the conference cold.

The American delegates spent a large part of the night framing the statement on stabilization. This morning James M. Cox, chairman of the conference's monetary committee, went to the conference with the draft of the statement in his pocket. At the hall the former Ohio governor found Prime Minister MacDonald pacing up and down in apparent anxiety. He told Mr. Cox that the conference faced a grave crisis and that unless America could clear the atmosphere the break-up was at hand.

Mr. Cox requested a private talk with Georges Bonnet, French minister of finance, and other members of the French delegation.

**Explains Roosevelt's Stand.**

He was closeted with them for half an hour, during which he explained Mr. Roosevelt's position on the stabilization question in detail. He outlined the Roosevelt inflation program, told how cheapening the value of the dollar was bringing about a rise of commodity prices and painted a glowing picture of reviving prosperity at home. He conjured the French to put themselves in the places of the Americans and say whether they would take a step that would give a setback to this blossoming recovery.

The French, according to the American version, were greatly affected by Mr. Cox's recital. They changed their tune, admitted the Americans were justified under the circumstances, and promised to be good and stick by the conference a while longer at least.

Mr. Cox showed the French the statement the American delegation proposed to issue and emerged from the interview reporting that the explanation given therein was satisfactory to the French.

According to the French, they were

far from satisfied and voiced objections that caused the Americans to add a final paragraph indorsing eventual permanent stabilization of currencies. After this talk Mr. Cox reported to MacDonald that the French were satisfied with the American explanation. MacDonald drew a breath of relief and congratulated Cox on saving the conference from an untimely dissolution.

Mr. Cox then hurried to American headquarters, where the statement was put in final shape and issued in the middle of the afternoon. The American statement follows:

"Undue emphasis has been placed upon consideration of a plan proposed for temporary de facto stabilization of currencies.

"The fact is this never was an affair of the delegation. It was considered by representatives of the treasuries and central banks of the United States, Great Britain and France, Oliver M. W. Sprague having been especially sent to represent the United States treasury for this purpose. The American government at Washington finds that measures for temporary stabilization now would be untimely.

**Seeks Coördinated Policy.**

"The reason why it is considered untimely is because the American government feels that its efforts to raise prices are the most important contribution it can make, and that anything that would interfere with those efforts and possibly cause a violent price recession would harm the conference more than the lack of an immediate agreement for temporary stabilization.

"As to the ultimate objective, the American delegation has already introduced a resolution designed for ultimate world-wide stabilization of unstable currencies, and is devoting itself to the support of measures for the establishment of a coördinated monetary and fiscal policy to be pursued by the various nations in coöperation with the others for the purpose of stimulating economic activity and improving prices."

Earlier in the day the American delegation transmitted to the economic commission of the conference its proposed resolution on the reduction of trade barriers.

**Repudiated Proposal Missing.**

The outstanding feature of this proposal was that it lacked any mention of the 10 per cent horizontal tariff reduction which was included in the memorandum transmitted to the conference by Secretary of State Hull last Saturday, but later repudiated by him as being the suggestion of the experts but not a formal proposal by the delegation.

That there might be no mistake this time, the resolution was prefaced with the statement that it was "Introduced by the Secretary of State by Authority of the American Delegation and in Accordance with Instructions of the United States Government."

The text of this resolution follows:

"Whereas the varions nations having been constrained on one hand to impose restrictions upon imports in the nature of tariffs, quotas, embargoes, etc., and on the other hand by subsidized exports.

"And whereas this tendency has resulted in nationalistic action in all nations, which, if carried to the logical conclusion, will result in almost complete elimination in international trade and return to medieval isolation;

"Whereas it is agreed that this tendency must be arrested if world recovery is to be achieved and a decent standard of living is to be widely maintained;

"Now, therefore, be it resolved that all the nations participating in this conference agree:

**Against Extreme Nationalism.**

"First, that it is against the common interest for any nation to adopt or continue a policy of extreme nationalism and to raise additional trade barriers and discriminations;

"Second, that embargoes, import quotas, and various other arbitrary restrictions should be removed completely as quickly as possible; and

"Third, that tariff barriers should be reduced as quickly as possible by reciprocal bi-lateral agreements or by multi-lateral agreements to the point where trade can once more move in a free and normal manner; and

"Fourth, that care should be taken in making bi-lateral or multi-lateral agreements not to introduce discriminatory measures, which, while providing an advantage to contracting parties, would react disadvantageously upon world trade as a whole."

**Couzens' Resolution.**

The resolution for coöperative action of the nations to revive business was submitted to the economic commission on behalf of the American delegation by Senator James Couzens [Rep., Mich.]. It proposes in effect that other nations adopt recovery programs similar to Mr. Roosevelt's credit expansion and public works construction measures.

The Couzens resolution was entitled "general principles of coördinated monetary and fiscal policy to be pursued by various nations in coöperation with each other for the purpose of stimulating economic conditions and improving prices."

After a long list of "whereases" the resolution concludes:

"Resolved, That all nations participating in this conference agree:

"A. That close coöperation towards these ends between governments and between their respective central banks should be undertaken.

**Open Market Operations.**

"B. That a primary step in such coöperation should be the carrying out of a policy making credit abundantly and readily available for sound enterprise; that this be done by open market operations where consistent with national policy or by such other means as may suit the particular requirements of the individual market; and

"C. That acceleration of the progress of recovery should be sought by means of a synchronized program of government expenditures in different countries along parallel lines designed to stimulate the natural sources of employment, to restart the wheels of industry and commerce and to restore the willingness of the individual again to assume normal risks of trade without which recovery is impossible.

"It is not the sense of this resolution that all nations should agree necessarily to attack the problem in the same way, but rather that efforts already being made by many nations should be coördinated and that other nations should be stimulated to make similar efforts."

The resolution suggested also consultation between central bank representatives and the appointment of a committee to study government expenditures.

# *France to Join Roosevelt's Campaign to Raise Prices*

BY EDMOND TAYLOR.

[Chicago Tribune Press Service.]

LONDON, June 22.—Burying her disappointment over the final rejection by the United States of immediate stabilization of currencies, France is preparing to join President Roosevelt's campaign for raising commodity prices regardless of what happens at the economic conference.

This policy is not official yet and would probably be denied in this form, but it is learned, from a reliable source close to Georges Bonnet, French finance minister and leader of the Paris delegation, that the decision has been taken.

**Cheap Money Program.**

There is no question of deliberate devaluation of the franc—although the danger of being forced off the gold standard in a few weeks is real—but Bonnet is reported to be prepared to carry out a program of cheap money that would amount to controlled inflation. Open market purchases by the Bank of France and revalorization of silver are envisaged among the means of raising internal prices without going off the gold standard.

The beginnings undoubtedly will be cautious and attempts will certainly be made to camouflage the inflationary nature of the steps taken. There is some doubt as to the legal right of the Bank of France to engage in open market operations. However, it would be easy for the bank to print new notes against some of the credit accounts carried in its statement as assets, but which are actually worthless. In effect, such an operation would merely mean reducing the gold coverage of the franc, which is now higher than necessary for security.

It is not certain whether Premier Daladier will approve of the liberalization of the French monetary policy advocated by Bonnet, but the inflationists in the French delegation were triumphant tonight over what they consider the formal, if cautious, adherence of Bonnet to their cause. Bonnet is leaving tomorrow to mend some political fences in Paris and to confer with Daladier. That interview between the two may mark a milestone in French financial history.

**Due to Internal Causes.**

The decision attributed to Bonnet to pump new money into the French economic machine is entirely due to internal causes—budgetary difficulties and the progressive fall of internal prices which is beginning to assume alarming proportions. Therefore it has no direct bearing on the French policy at the conference, but undoubtedly will improve the atmosphere of the London deliberations.

In regard to the conference itself the French made it clear that their defeat on the stabilization issue will not cause them to sulk in their tents, much less to quit the conference.

They remain, as always, obdurate on tariff concessions and intend to push the quota system. It also is likely that the latest drop in the value of the dollar will cause them to apply the exchange surtax on American goods, but a warning of this was delivered long in advance of the conference.

The French delegation remains hopeful of persuading the United States and England to return to the gold standard eventually.

# U. S. PLAN TO REDUCE WHEAT ACREAGE NEAR COMPLETION IN LONDON

LONDON, June 22.—(AP)—An international agreement engineered by the United States for reduction of wheat acreage and limitation of exports, tonight was all but closed, with Russia and Argentina definitely committed to participate, and only Australia of the great wheat exporters still to be heard from. The agreement for acreage reduction is understood to provide for 15 per cent cuts in next year's crops.

Henry Morgenthau Sr., technical adviser to the American delegation, who has been working night and day to line up the producing nations in a big coöperative movement to increase the price of this staple, told of the accord. He expressed confidence that Australia would join and an agreement be formally closed, possibly tomorrow.

Morgenthau described the plan as providing for "reduction of acreage and an arrangement as to maximum exports." The amount of exports allowed each country will be worked out on the basis of past figures.

# *DEMAND FRANCE PROHIBIT ENTRY OF FOREIGN FILMS*

[Chicago Tribune Press Service.]

PARIS, June 22.—Leveling a blow at American movie films, one of the United States' most important exports to France, the executive committee of the French Motion Picture association today adopted a resolution asking the government to bar all foreign films beginning July 1. The resolution will be presented to the ministry of commerce.

The producers pushed through the resolution over the vigorous protests of distributors and exhibitors. Owners of many Paris theaters exhibit American pictures exclusively and they insist they would be ruined if forced to show the poor French movies.

American and German films were subjected to a series of quotas and restrictions several months ago, but a truce was reached after long negotiations. American film interests alarmed at the step, will fight the measure, on which the government has not yet taken any action.

French "luxury theaters" are controlled by such producers as Gaumont and Pathe-Natan, but most of the American films are shown in the independent and smaller theaters. What a film ban would mean to American producers can be guessed from the fact that France during 1932 imported 208 Hollywood productions.

# *FRENCH WRITERS CALL PARLEY USELESS NOW*

[Chicago Tribune Press Service.]

PARIS, June 22.—With currency stabilization ruled out during the life of the economic conference, there is no point in continuing the deliberations at London, according to leading French political writers.

Pertinax in the Echo de Paris says: "It would have been more honest to openly ask adjournment of the conference until the two great moneys of the world are returned to the gold standard. Let Prime Minister MacDonald say what he will, but a mortal blow has been struck at the conference by the American refusal to stabilize the value of the dollar."

The Journal says the Italians will join the French and others in protecting the interest of the gold countries. Albert Jullien in the Petit Parisien says in effect that if France is being a good sport by remaining at the parley, and if the latter does not adjourn, it is simply because those things are not done at league of nations' conferences, not because there is still something to talk about."

# SCORE OF BILLS DIE AS SENATORS CLEAR CALENDAR

## O'Grady Fireworks Act Is One of Victims.

BY PARKE BROWN.

[Chicago Tribune Press Service.]

Springfield, Ill., June 22.—[Special.]—Starting to clear its calendar in preparation for the final days of the session next week, the state senate today slaughtered a score of bills. Critics said that many of them were of so little account that they should never have received more than committee consideration, but a few of them were pronounced important.

The latter was true of Senator Edward P. O'Grady's bill to prohibit the sale of dangerous fireworks. The roll call resulted in a vote of 7 to 20 against the bill, which required 26 for passage. There was no argument, as the chamber as a whole had accepted the fireworks manufacturers' own bill regulating the manufacture, sale, and handling of the more dangerous pyrotechnic wares beginning next year.

That the fireworks interests once more had killed the biennial safety measure was conceded by observers, as it is expected the house of representatives will pass the Sieberns regulatory measure as a half loaf.

**Dodge Safety Measure.**

The Cook county senators who voted against the O'Grady bill or failed to vote on it were Barbour, Carroll, Gillmeister, Huckin, Huebsch, Kielminski, Leonardo, McDermott, Mendel, Roberts, and Serritella.

There was some argument over the bill to permit the residents of Lake Forest to establish their own high school district instead of continuing to send their children to the Deerfield-Shields Township High school in Highland Park.

Senator Ray Paddock of Round Lake, representing this district, was extremely active on the floor a few minutes earlier, but had disappeared before the adverse roll call of 18 to 21 which denied the petition of the Lake Foresters.

**Prevailing Wage Bill Dies.**

Cook county votes also played an important part in the defeat of this bill. Ten of the seventeen from that county either voted against the measure or failed to vote. Those ten were Senators Broderick, Carroll, Gillmeister, Huckin, Kielminski, Loughran, Leonardo, O'Grady, Serritella, and Woods. Senators Martin R. Carlson of Rock Island and Arthur A. Huebsch, Brookfield, fought for the bill.

Among other measures that went to the grave yard was the bill to compel the payment of the prevailing rate of wage on all public works in the state. This Searcy bill was called up recently and failed to receive a majority. On the second try it lost by 20 to 13.

A downstate effort to repeal the abstentee voters' act was defeated by a large vote, and the Lee bill to authorize the establishment of "warranted stock loan associations" was laid to rest by a vote of 10 to 23.

# *Retrial of $16,000 Love Suit Verdict Is Ordered*

Miss Lillian McQuillen, for ten years the sweetheart of William H. Evans, owner of the Evans Flexible Reamer corporation, yesterday lost the $16,000 judgment she had obtained against him for breach of promise to marry when the Supreme court ordered a new trial. Miss McQuillen, who lives at 1922 North Central Park avenue, testified she began keeping company with Evans shortly after the war, not knowing he was married. Evans charged she knew he had a wife.

**Old Gold Wanted**

Experienced appraisers with city sealed scales are here to give you free estimates of the cash value of old watch cases, chains, brooches, dental gold, etc. It is to your advantage to bring discarded gold to this responsible establishment and RECEIVE YOUR PROPER CASH VALUE. Bring or send. Management of 42 years' experience. ASK YOUR BANK.

U. S. SMELTING WORKS

*(The Old Reliable)*

39 So. State St., Cor. Monroe, 4th Floor

# STATE LOSES LAST OF CASES UNDER 1927 ILLEGAL GAS TAX

Springfield, Ill., June 22.—[Special.]—The state of Illinois today lost the last of the cases for recovery of money paid to it under the illegal gasoline tax law of 1927. The Benzolene Motor Fuel company secured a reversal in the Supreme court of the Sangamon county Circuit court's decision in the case, and a judgment for $24,268.90. It was the only one of the companies which sought to recover which was able to establish by proof the source of its gas tax collections and to show that it was able to refund the money to customers.

The decree in the case directs that the money when paid to the suing company shall be immediately distributed among the customers to whom it belongs.

The money has been held by the state finance department on deposit in the Ridgley Farmers State bank, Springfield, which recently closed its doors.

Whether the beneficiaries of the decision are able to cash in on the judgment depends on the status of the fund. The companies entitled to collect include the Parmelee, Chicago Motor coach, Hertz Drive-ur-self, the Yellow Cab company.

Justices Clyde Stone and Frederic R. De Young dissented from the opinion.

# *UTILITY BILL DELAY AVERTED BY GOV. HORNER*

Springfield, Ill., June 22.—[Special.]—Threatened prolongation of the delay in senate action on the administration's public utilities bill was averted today by Gov. Horner's appearance at a caucus of Democratic members of the upper house of the assembly.

Twice the committee on public utilities had balked at approving the bill passed by the house greatly extending the powers of the commerce commission and the governor caused the calling together of all Democratic senators to listen to his plea for aid in carrying out the party pledge for reductions in rates. He urged that real reductions were impossible without the legislation he indorsed.

He also agreed to an amendment to limit to one-half of one per cent of their gross revenue the costs of commission rate investigators that may be assessed against companies. Then came the only iluminating test on the standing of the bill. Senator Arthur A. Huebsch [Rep., Brookfield] moved to reduce this maximum to one-tenth of one per cent. On the roll call, which showed Huebsch defeated by a vote of 8 to 9, two Democrats, James O. Monroe, Collinsville, who rebels regularly, and Wilber H. Hickman, Paris, voted with the Republicans.

# FIGHT TO AVERT REPEAL OF NEW AUTO THEFT LAW

## Crime Body Appeals to Assembly Members.

**AUTOMOBILE THEFTS.**

Stolen, 89; recovered, 87; stripped, 7 [from police records for the last twenty-four hours ending at midnight Wednesday].

Directors of the Chicago Crime commission yesterday adopted unanimously a resolution urging all members of the general assembly to vote against Representative John Devine's [Dem., Dixon] bill to repeal the uniform motor vehicle anti-theft act which was signed by Gov. Horner on May 11. The bill to repeal the act was advanced to second reading in the house without reference to a committee yesterday and comes up for a final vote today.

**City a Stolen Auto Center.**

Objection has been raised against the anti-theft bill because of the necessity of an appropriation for its enforcement, but the resolution of the crime commission pointed out that this cost will be more than offset by the fee of 50 cents to be collected from each motorist for registration. It is estimated that more than $750,000 a year would be raised after Jan. 1, when this provision becomes effective.

Col. Henry Barrett Chamberlin, managing director of the crime commission, declared that Illinois has been a backward state with respect to motor vehicle legislation, with the result that Chicago has become a dumping ground for stolen automobiles from Wisconsin, Michigan, Indiana, Missouri and other states. In Chicago, he said, about 100 automobiles a day are stolen and most of them are stripped.

**Provides for Title Certificates.**

The act provides that an application to the secretary of state for an auto license shall be accompanied by an affidavit, stating whether the car is owned outright or the status of its contract or installment purchase. Fifty cents would be enclosed and the motorist would receive therefor a certificate of title. Transfers of title are provided for. Another provision, which goes into effect Aug. 1, is that all dealers in autos, parts or accessories, must be licensed, with a fee of $5. Dealers in parts must keep records of all purchases they make, a provision designed to eliminate the fence evil.

All members of the legislature were sent copies of the resolution.

# *STATE SENATE DEFEATS BILL ON REMAPPING*

Springfield, Ill., June 22.—[Special.]—One of the pledges of the Democratic state campaign went to smash today when the senate by a vote of 20 to 18—with 26 required for passage—buried congressional reapportionment for this session.

Senator Harold G. Ward [Dem., Chicago], a few minutes after this defeat of his measure refused to call up another bill providing for legislative redistricting of the state. He said that the fracture of two pledges in the same day would be too much of a shock for voters who took the campaign platform seriously.

Congressional redistricting was put to sleep in the house of representatives some time ago when the McClure bill, similar to Ward's was sent to committee and laid to rest there.

**CUTLER SHOES**

You are ready to go on *your first long journey.*

The distance *seems* to be short enough, but these old friends of yours want you to do it *standing up.* You view the idea with alarm, with *yells,* even, of dismay. How UTTERLY *silly* when you could crawl it in a jiffy.

Son, tell those parents of yours that you'll walk from mother to dad and *back again* . . . if . . . they'll go to CUTLER'S and get you *properly fitted* with *walking* shoes. 'Til then, you *crawl.*

Remember, CUTLER'S the name.

Cutler BOYS' & GIRLS' for all ages SHOES

Infants', 95c

Children's $1.15 — Youths', $1.95

Children's, $1.95 — Girls', $2.65

Misses', $2.25 — Boys', $2.25

**MARSHALL FIELD & COMPANY**

50c

**EVER-DRY**

*gives instant protection*

It's a cool, fragrant liquid that can be used at any time . . . and it is applied with a sanitary white wool applicator that comes with the bottle. You'll appreciate its instant and lasting action and you'll enjoy knowing its sure protection. The Good Housekeeping Gold Seal (for merit) is on the bottle.

*Toiletries, First Floor*

*Also Evanston and Oak Park*

Chicago Daily Tribune.

THE WORLD'S GREATEST NEWSPAPER

Vol. XCII. Friday, June 23. No. 149.

Published daily at Tribune Tower, 435 N. Michigan-av., Chicago, Illinois.

The Tribune company publishers.

MAIL SUBSCRIPTION PRICES.

Mail subscription prices in Ill. [outside of Chicago], Ind., Iowa, Mich., and Wis.—Daily with Sunday, one year, $12.50.

Zones 3 and 4 in states other than Ill., Ind., Iowa, Mich., and Wis.—Daily, $7.50 per year.

Zones 5 to 8, inclusive, Canada, Mexico, and foreign—Daily, $12.00 per year.

Entered as second class matter Aug. 12, 1903, at the postoffice at Chicago under act of March 3, 1879.

**A Bond Special!**

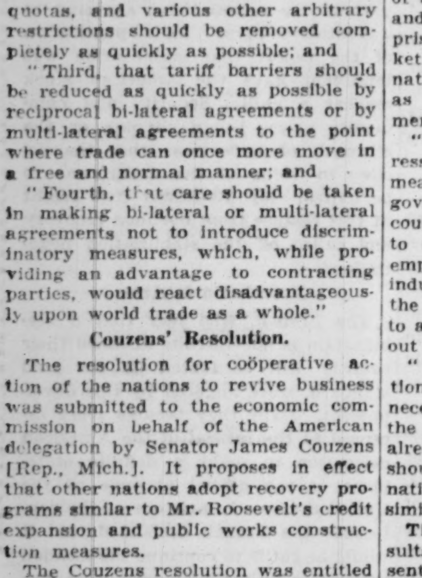

1500 **White** *Sanforized (shrink-proof)* **Trousers** are going at **1.50**

Next to nothing, a pair of these trousers is the coolest thing you can wear. And they cost almost next to nothing—in the special offering! Get 2 or 3 pairs *today or tomorrow.*

*open every evening*

BOND CLOTHES

Wabash at Monroe, opposite Palmer House — Madison bet. Clark & Dearborn, next to Morrison Hotel

*Crisp and Cool as a Lake Breeze*

**EYELET BATISTE**

And it's like finding them at $5.95

*A winner from our "Cotton Club"*

We've got them for you in all colors, styles, and sizes large and small! You'll need no urging when it comes to buying these corking hot-weather fashions. Our "Cotton Club" is a happy hunting ground for fashions of cool character and considerate price.

LESCHIN 318 South Michigan

Have you "FAIR FOOT★"?

● Don't suffer foot trouble these hot days, when Florsheim Sport Shoes offer such refreshing, cool shoe-comfort. They're not only easy on your feet, but, their smarter, longer wear makes them easy on your finances as well.

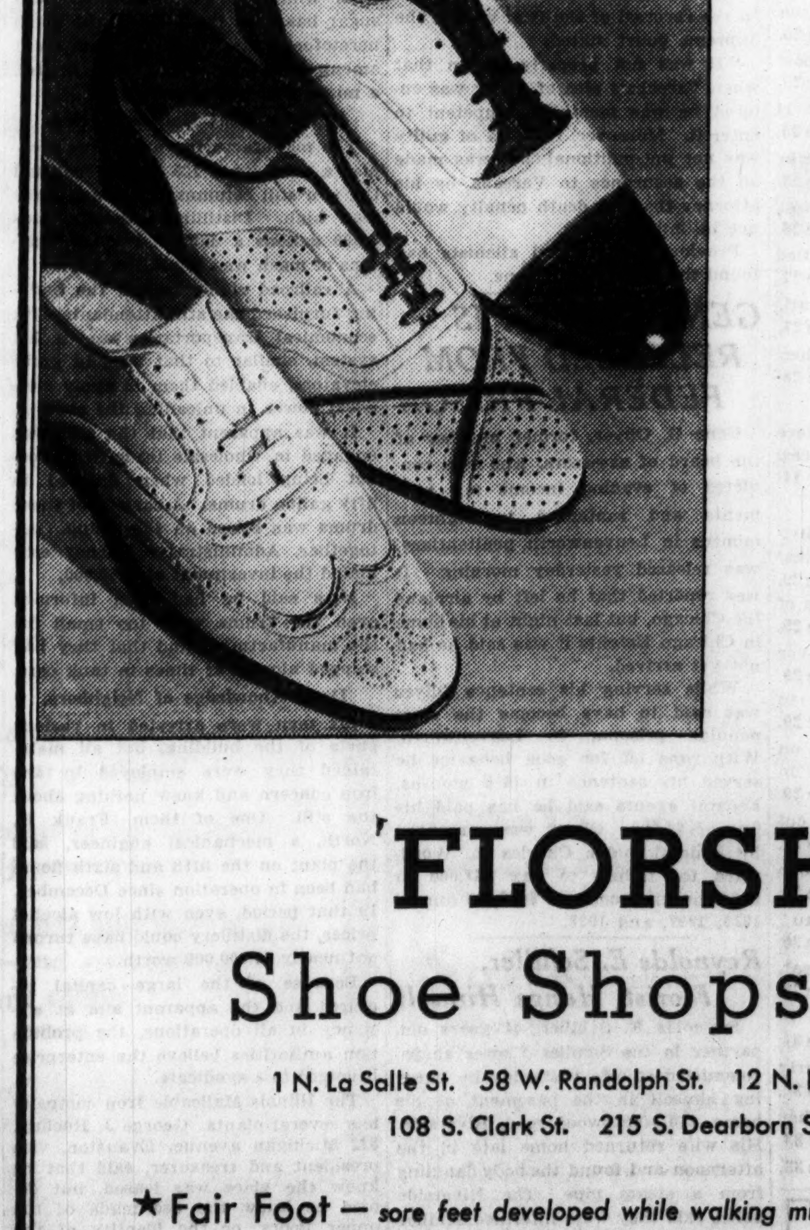

**SHORT or TALL**

● No foot is too hard to fit at a Florsheim Shoe Store. When Mr. Kennedy, the 8 ft. "big man" of the World's Fair Midway needed a new pair of shoes, he naturally came to Florsheim . . . he knew that they made the largest variety of men's fine shoes . . . in all styles and sizes of any manufacturer in the world.

ALL SPORT STYLES $8

**FLORSHEIM**

Shoe Shops *for Men*

1 N. La Salle St. 58 W. Randolph St. 12 N. Dearborn St. 32 E. Jackson Blvd.

108 S. Clark St. 215 S. Dearborn St. 116 S. Wabash Ave.

★ Fair Foot — sore feet developed while walking miles at the Fair in unsuitable or misfitted shoes

# SALES TAX BILL MISSES DEATH BY SINGLE VOTE

## House Almost Substitutes Occupational Tax.

BY PERCY WOOD.

[Chicago Tribune Press Service.]

Springfield, Ill., June 22.—[Special.]—The house today came within one vote of junking the administration's 2 per cent sales tax bill in favor of a 1 per cent occupational tax which would have broadened the collection base to include more than 150 occupations.

Three times did opponents propose the occupation impost for the retailer's tax and they kept the matter alive at adjournment tonight. It comes to a vote again tomorrow morning and none was willing to predict that defeat of the substitute bill will be easy.

Battling hard, the administration forces, led by Representative Benjamin S. Adamowski [Dem., Chicago], were successful in fending off all amendments during the day and the bill still stands as written.

But the opponents—men of considerable strategy—are planning other means to bedevil this measure which Gov. Horner believes is the best way of obtaining idle relief funds and to eventually reduce property taxes.

**Goes to Relief Until Jan. 1.**

As written, the bill provides that all collections shall go to the Illinois Emergency Relief commission for distribution wherever needed from Aug. 1, the date of effect, until Jan. 1, 1934. Thereafter, the moneys would pour into the general revenue fund to reduce the 50 cents state tax rate.

The bill was in no serious danger during the early afternoon when it withstood pot shots aimed by Representative L. M. Green [Rep., Rockford], an anti-sales tax zealot who fought hard against the original 3 per cent sales tax, which he helped carry to the Supreme court for an unfavorable decision. Green is working even harder, if possible, to send the present bill into the discard.

The Democrats stuck by Benjamin S. Adamowski [Dem., Chicago], administration leader, in voting down Green's amendments, but a number of them, mostly downstaters, deserted when Sol Handy [Dem., Marshall], proposed an amendment replacing the sales tax with the occupational tax.

**G. O. P. Aid Green.**

Part of this switch is credited to the stand of John P. Devine [Dem., Dixon], who went hard for the Handy amendment. The Republicans had stood, in the main, with Green, and many of them, including Green, also swung to Handy, so that when a tense roll call was concluded the vote stood 73 to 72 for the occupational amendment.

The vote was announced, but in a verification of the roll there were changes. Speaker Roe announced the new vote as 73 to 72 for the original sales tax, and although there were "boos" from the floor, this vote stood.

Mr. Green took the floor with a sheaf of amendments the moment the speaker called the tax on second reading. As one of the lawyers who carried the first law to the Supreme court and secured an unconstitutional decision, he was well supplied with arguments against it.

**Tries to Cut Rate.**

First Green moved to cut the rate from 2 to 1 per cent. That should provide about $20,000,000 annually in revenue, he said, which was "enough for any one tax to bring in." He declared "a 1 per cent tax will not be so oppressive to either retailer or consumer."

Adamowski moved that the amendment be tabled because it could not "provide enough money, and is only the move of a man who wouldn't vote for a sales tax in any form."

By a rising vote, Adamowski was successful, 56 to 48. The next Green amendment would have exempted all retail merchants whose gross business does not exceed $100 per month.

"The penalties for nonpayment of this tax [a maximum of $5,000 fine and six months' imprisonment]," he declared, "are a severe penalty to hold over the heads of newsboys and other small merchants."

**Again Voted Down.**

Adamowski replied that Green was seeking to make the bill unconstitutional by this amendment, for it would violate the tax uniformity provision of the constitution. Green declared the provision would not be violated, but he was again voted down. His third attempt was for an amendment repealing the tax after Jan. 1, 1934. In support he made an attack upon the bill itself and upon Gov. Horner for sponsoring it.

"The railroads, the banks and the wealthy are the ones who will get out from under this tax, and the men who sent us here—the little men—will have to pay," he said. "This is legislation in favor of wealth and special privilege."

Adamowski defended the governor and again moved to table. He was sustained in a roll call, 79 to 61.

Handy's amendment was to substitute a bill introduced by Representative Schaefer O'Neill [Dem., Alton], imposing a 1 per cent tax upon the followers of more than 150 occupations—from abstractors to watch repairers.

Devine took the floor to favor the new motion, first taking time to say that the governor had made a fine record in reducing appropriations. The occupational tax was both fair and constitutional, he then declared.

O'Neill declared the bill was drawn by Dewitt Billman, secretary of the legislative reference bureau, to fit the Supreme court objections to the first sales tax bill.

**Renew Battle at Night.**

Representative O'Neill started the battle again in the evening by proposing an occupational tax amendment with the rate cut to one-half of one per cent. Speaker Roe held the amendment out of order because of its similarity to the Handy amendment and ruled that the proper way to try the matter again was through a motion to reconsider Handy's amendment.

An appeal from the chair was unsuccessful and the house moved on to an amendment by Charles J. Jenkins [Rep., Chicago], who sought a provision finding merchants guilty of a misdemeanor who charged more than the exact rate of the tax. He would have them return fractional cent tokens which could be used in future purchases. But he was voted down also.

Maurice O. Kalahar [Rep., Bloomington] next tried an amendment to pay the receipts to county treasurers instead of the relief commission and the general fund. When he was voted down Kalahar moved to reconsider the vote by which Handy's amendment failed and the roll will be called on this tomorrow.

## Actor and Actress Reveal Engagement

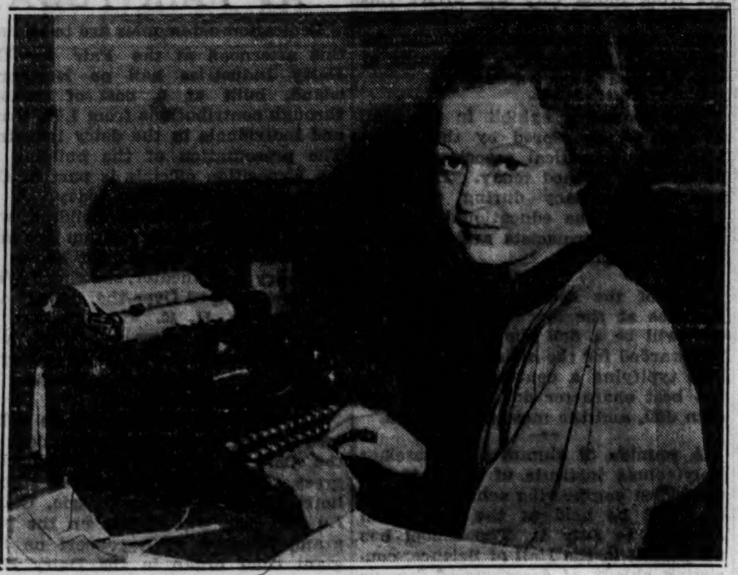

MOZELLE BRITTONE.
[Acme Photo.]

ALAN DINEHART.

### Studio Romance

Los Angeles, Cal., June 22.—(AP)—A studio romance that started eight months ago in Hollywood is to lead to the altar for Alan Dinehart, 37, stage and screen actor, and Mozelle Brittonne, 21, who is under contract to the Fox studio. They filed their intention to wed at the county marrige license bureau today.

Dinehart has been in pictures for two years. He wrote and was starred in a play, "The Meanest Man in the World," and was co-author of another, "The Patsy." He once was married to Louise Dwyer, formerly his leading lady.

Miss Brittonne entered motion pictures two years ago.

# UNARMED MAN SHOT IN RAID ON STILL DIES

## Suspect Kills Agent in Another Battle.

Oskaloosa, Ia., June 22.—[Special.]—Gerald Blackwood, 28, Eddyville, Ia., who was shot by officers Friday night, during a raid on a still on an island in the Des Moines river, died today of the wounds.

Late tonight a liquor runner suspect, resisting arrest, shot and killed Harry Elliott of Des Moines, a federal prohibition agent, and seriously wounded A. A. Murray of Spencer, special employé of the federal liquor bureau.

The rum runner who killed Elliott and wounded Murphy escaped. The officers chased him and a woman companion for five miles on highway 2 and were pulling up as the suspect slowed down. Elliott jumped out to halt him. As he stood by the car the suspect fired a shotgun in his face, Murphy said. Murphy was brought to a hospital here in a serious condition, but doctors said he probably would recover.

**Three in Raiding Party.**

Three officers participated in the raid on the Eddyville still, Sheriff Frank Hook, Deputy Fritz Vangenderen, and Chief of Police Howard Allgood. The officers claim Blackwood reached behind him as if for a gun when they turned a flashlight on him. Blackwood had no gun. The officers all carried guns and one of them opened fire, but so far they have refused to say which one did the shooting.

Blackwood, according to Sheriff Hook, was not at the still when the officers arrived but came up 15 minutes later with a companion who fled in the darkness when one of the officers started shooting. The sheriff explained that they were examining the still when the two men suddenly appeared on the scene.

**Shoot When Hand Moves.**

According to Sheriff Hook, the officers were prepared to caution the men to halt at the moment the flashlights were thrown on them, but Blackwood's sudden motion toward his hip pocket caused the officer to shoot.

The officers took Blackwood to the Mahaska hospital, where he died.

## Secretary Roper and Wife Are Guests Here

Secretary of Commerce Daniel C. Roper and Mrs. Roper were in Chicago yesterday after their arrival from Washington. They left for Milwaukee to attend the convention of the National Association of Credit Men.

# SEIZE DRIVER OF CAR IN AUTO CRASH SLAYING

**CRIMINAL COURT.**

Charles Lac and James Mygott, assault with intent to commit robbery, sentenced to 1 to 14 years each in the penitentiary by Judge Rudolph Desort.

Harvey Schieber, 22 years old, 3519 Flournoy street, was arrested yesterday as a participant in the murder of Homer R. Barnhart on March 31, 1931. He confessed that he was the driver of the automobile which scraped Barnhart's car. Angelo Masso, 21 years old, 518 South Central Park avenue, one of Schieber's companions, shot Barnhart when the latter defied him.

Masso was arrested several days ago and confessed that he had taken part in a plot to kill Marion Opas, an automobile dealer, at the request of Opas' wife. Sergt. Michael Naughton trapped Masso into making a confession of the killing of Barnhart, thus solving a two year old mystery. Joseph Devito, 22 years old, 4346 Van Buren street, who admitted that he put the gun in Masso's hand just before the killing of the motorist was arrested Wednesday night.

Mrs. Opas was still in custody yesterday, having been unable to furnish the $15,000 bail fixed when she was held to the grand jury, along with the four youths who said she hired them to kill her husband. Opas refused to post bond for her release.

# AFRICAN GOLF MUSCLES IN ON SCOTTISH KIND

## Bob o' Link Members Find They're Handicapped.

The fun at the Bob o' Link Golf club's twelfth annual Hullabaloo was not monopolized by the members and their invited guests. At least $3,000 worth, it has been estimated, was had by three uninvited strangers known as Bill, Tom, and Joe.

This trio did not toil through the broiling sun of Tuesday and the pleasant breezes of Wednesday, beating golf balls from rough to rough and trap to trap. Instead they waited until the cool of the evening and devoted themselves to another pastime sometimes called, facetiously, African golf.

**Club Chiefs Tell Story.**

As related partly by A. C. Perry, president of the club, which is on Green Bay road in Highland Park, and partly by Earl U. Dean, the club manager, the story of Bill, Tom, and Joe is this:

While the Hullabaloo players were intent Tuesday evening on earnest discussion of their scores, the strangers entered. As guests from a large number of other clubs had been invited, they passed unnoticed. Some one, perhaps Bill or Joe, and perhaps some one else, suggested a crap game.

It was held. Only late in the evening, after Bill and Tom and Joe had gone, did the real golf players realize that the strangers had thrown too many elevens and made too many points to be golf club members. So, after mature deliberation, they notified Chief of Police Edward Moroney of Highland Park.

**Guests Come Prepared.**

Wednesday evening the chief, with a large force of assistants, descended on the Bob o' Link clubhouse. They found that seventeen uninvited guests were present. Conspicuously absent were Bill and Tom and Joe. As the authorized guests were not shooting dice with them, there had been no pickings. But almost all the strangers had a set of dice apiece and the dice were loaded.

A charge of trespassing was placed against the seventeen, called by Manager Dean "a lot of young hoodlums from Chicago." Justice of the Peace Herman Schwery fixed bonds for each at $50. Every man dug down in his pockets, after furnishing the name Jones, Smith, Brown, or Robinson, and handed over the bail money in cash. The police believe that the winners of Tuesday evening had staked a lot of friends to a trip to the Hullabaloo.

Manager Dean said he didn't believe the loss to members and guests was more than $1,000. This, however, was just a guess and others guessed from three to five times as much.

## Hunt Two Con Men for Theft from Fair Guest

Two men who worked the "lost pocketbook" game on Otto Classon of Wedron, Ill., were sought yesterday by the South State street police. Classon, a visitor to the World's Fair, said he met a stranger in Grant park. As they walked along a man in front of them dropped a pocketbook. The stranger told Classon to keep the pocketbook. Opening it later, they found it to be empty, and the man insisted on searching Classon. Classon submitted, and, after the man had left, discovered he had been robbed of $30.

# Death Sentence Set Aside in Scottsboro Negro Case

Athens, Ala., June 22.—[Special.]—The second death sentence imposed upon Heywood Patterson, one of nine Negro defendants in the Scottsboro rape case, which has received worldwide attention, was set aside today by Judge James E. Horton, who also granted Patterson a new trial. Judge Horton declared that in the last trial the testimony of Mrs. Victoria Price, a white woman who said she was attacked in a freight car by the nine Negroes, was not corroborated "and bears on its face indications of improbability and is contradicted by other evidence."

The Scottsboro conviction was reversed by the United States Supreme court, which said the seven Negroes who were convicted had not received a fair trial. Two had been turned over to juvenile authorities. In the second trial, in which Patterson alone was the defendant, a second conviction was obtained here in Athens and again the death penalty was decreed.

**Gives Reasons for Decision.**

"History, sacred and profane, and the common experience of mankind teach that women of the character shown in this case are prone for selfish reasons to make false accusations both of rape and of insult upon the slightest provocation, or without even provocation, for ulterior purposes," Judge Horton said in rendering his decision.

"These women are shown, by the great weight of evidence, on this very day before leaving Chattanooga to have falsely accused two Negroes of insulting them. The tendency on the part of the women shows them to be predisposed to make false accusations upon any occasion whereby their selfish ends may be obtained."

The other woman in the case was Ruby Bates, also white, who in the first trial testified she was assaulted along with Mrs. Price. The two women were riding in a box car with the nine Negroes. In the second trial Miss Bates came here from New York, wearing fine new clothes, and denied that she was attacked in any way by the Negroes.

**Early Trial Date Requested.**

Thomas E. Knight Jr., attorney general of Alabama, who prosecuted, asked the court to set an early date for Patterson's new trial. He said the state is ready now to proceed with the third trial of the Negro, the ultimate outcome of which is expected to determine whether the others shall be retried or the charges dismissed.

"Constitutional law still prevails in Alabama,'" said George W. Chamlee Sr. of Chattanooga, one of defense counsel, when the court set aside the verdict.

"There are still just judges in Alabama," said Osmond W. Fraenkel of New York, another defense counsel.

The first trial, which the Supreme court of Alabama held to have been fair and proper, was followed by a cry of "lynch law" from defense lawyers. The cry was taken up by radicals all over the country and a considerable defense fund was raised. The defendants have been held in jail in Birmingham for safe keeping.

## Miniature Railway to Fair Starts Trains Tomorrow

The first train on the new narrow gauge railroad through Grant park, designed to transport passengers from the parking lots at Monroe street to the World's Fair ground gates, is scheduled to start at noon tomorrow. Richard Prendergast, 208 South La Salle street, promoter of the enterprise, said last night that Mayor Kelly, members of the city council and of the south park board, which granted the right of way, had been invited to the opening. Regular service is promised tomorrow afternoon and thereafter.


Why Cook or Scour Pans? JUST CALL
DELaware 6202
Within 30 Minutes of Your Phone Call—These Famous Dishes Are on Your Table Ready to Serve—Prepared by Master Cooks for less money than you could do it yourself!
Wieland's SHON-PING CHOP SUEY
U.S. PAT. PENDING ©1933
This Delicious Food of the Orient Is Prepared by Oriental Chefs for Discriminating Americans in Immaculate Kitchens.
2 Very Generous Portions with Rice and Soya Sauce....... 60c
4 Very Generous Portions with Rice and Soya Sauce....... $1
Delivery Charge 15c Additional
GLORI-FRIED CHICKEN
GLORI-ROAST CHICKEN
ICE COLD BEER
Just Call the Same Number!
4 Kitchens To Serve You
543 N. Dearborn 4850 W. Madison
4659 N. Clark 552 E. 63rd St.



The Costume Bootery of
O'CONNOR & GOLDBERG
at 23 Madison, East
announces a
SPECIAL SELLING
of smart handcrafted
WHITE FOOTWEAR
in two appealing groups
—one at . . . $7.85
—the other at $9.85
featuring exclusive O-G styles in
GENUINE WHITE BUCKSKIN
GENUINE WHITE PIGSKIN
WHITE KIDSKIN
WHITE and BLACK
WHITE and BROWN
with leather, exposition, high and low heels
Upon request, charge purchases placed on July accounts, payable in August.
The O-G COSTUME BOOTERY at 23 Madison, East



A Representative of Harriet Hubbard Ayers' is in our Toilet Goods Section Giving Interesting Beauty Talks—State St. Store.
A Great Store in a Great City
THE FAIR
State, Adams and Dearborn Streets
Oak Park—Lake at Marion St. Milwaukee Ave. at Wood St.
Women's Regulation SWIM SUITS
$1.59

Sizes 36 to 42
Specially Low Priced
All-wool! Clean cut, form-fitting sun goers with sunbacks . . . meant for activity! Black, navy and colors.
THE FAIR—Third Floor Fashion Shop for Beach Apparel—Also Oak Park.
In the Junior Shop
½ Price Sale of Coats . . .
Were $16.75 to $29.75
Now $8.38 to $14.88
Suits . . .
Were $16.75 to $29.75
Now $8.38 to $14.88
Former $16.75 Dresses
Now $3 and $4
Not All Sizes in Every Style
Sizes 11 to 17
THE FAIR—Third Floor—State St. Store.



COUPON FOR TRIBUNE ACCIDENT INSURANCE POLICY
For New Policy or Renewal, $1.25 a Year
To secure the Chicago Tribune-Federal $7,500.00 Travel Accident Insurance Policy, or to renew for another year one previously issued to you, cut out and fill in the application below and send it with registration fee of $1.25 to Tribune Insurance Dept., Federal Life Insurance Co., 168 N. Michigan Ave., Chicago, Ill. Remit by money order or check payable to Federal Life Insurance Company. (During the first five years, as provided in the policy, the value of all specific indemnities increases 10% each year the policy is renewed.)
☐ NEW POLICY OR ☐ RENEWAL
Check here if you wish new policy — Check here if you wish old policy renewed
APPLICATION for $7,500.00 TRAVEL ACCIDENT INSURANCE POLICY
Issued to Readers of the Chicago Tribune
If Renewal, write Policy Number here. No. ..........
(If you wish a new policy ALL QUESTIONS BELOW MUST BE ANSWERED. If you wish to renew a Policy previously issued to you, indicate above and fill in name, address and policy number.)
Do you apply for a $7,500.00 Travel Accident Policy in the Federal Life Insurance Company, issued only to Readers of The Chicago Tribune?.....
What is your Full Name?..........
Address? .......... Number .......... Street
.......... City .......... State
What is your Age?........Place of Birth?..........
Date of Birth? Month..........Day..........Year..........
Are you Totally Blind or Deaf?..........Are you Crippled to the Extent That You Cannot Travel Safely in Public Places?..........
What is the name and address of person to whom you want this insurance paid in case you are killed? (If not answered insurance will be payable to your Estate.)
Beneficiary's Name?..........
Relationship? ..........
Address? ..........
Do you certify that you are or will become a reader of the Chicago Tribune? ..........
Sign your name here..........
NOTICE! Not more than one policy will be issued to any one person. Issued Only to Applicants Over 10 and Under 70 Years of Age.



Broiled Whitefish and Chicken Dinners . . .
complete . . satisfying . . excellently cooked.
Today's 65c Dinner
Five to Eight
ICED FRUIT CUP APPLE JUICE
DEVILED EGG WITH SARDINE
BOSTON CLAM CHOWDER
CONSOMME ITALIENNE
BROILED LAKE SUPERIOR WHITEFISH, PARSLEY BUTTER
FRIED FILET OF SOLE TARTAR SAUCE
BROILED FILET OF FRESH BLACK SEA BASS, MUENNIERE
ROAST LEG OF VEAL WITH CINNAMON PEACH
ROAST TENDERLOIN OF BEEF MUSHROOM SAUCE
CALVES LIVER SAUTE WITH BACON STRIPS
FRIED SPRING CHICKEN HOME STYLE
POTATOES, VEGETABLES
SHERBETS
APRICOT AND COTTAGE CHEESE
HEAD LETTUCE
FRENCH DRESSING
FRESH BLACKBERRY PIE
APPLE PIE LEMON CREAM PIE
BLACK AND WHITE LAYER CAKE
FRESH STRAWBERRY SHORTCAKE
RED RASPBERRIES AND CREAM
ASSORTED ICE CREAMS
OLD AMERICAN CHEESE.
ROLLS MUFFINS BREAD
BEVERAGES
Luncheons—11 to 5
45c - 60c
We Serve Beer
Perfect Coffee in Glass Decanters
STEVENS BUILDING RESTAURANT
ENTIRE EIGHTH FLOOR
17 NORTH STATE 16 NORTH WABASH



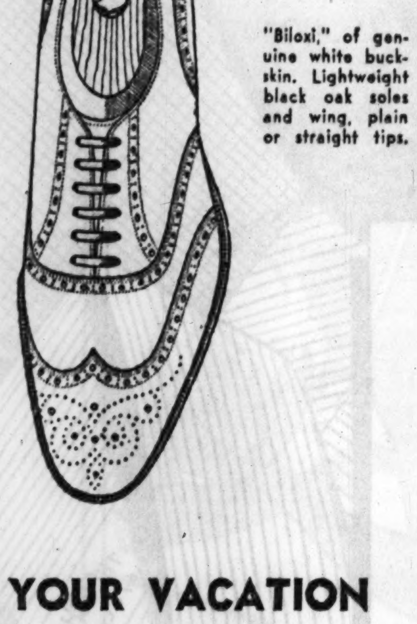
"Biloxi," of genuine white buckskin. Lightweight black oak soles and wing, plain or straight tips.
FOR YOUR VACATION
Bostonians
WHITE BUCK SHOES
$5
White buck sport shoes are the smartest summer footwear.. You'll want a pair for your vacation—for all summer long. The style shown is just one of many smart models by Bostonian—the great American shoe value.
Thousands of Other Sport and Golf Shoes, $3.95 to $7
THE HUB
HENRY C. LYTTON & SONS
State and Jackson, CHICAGO
EVANSTON OAK PARK GARY WORLD'S FAIR
Stores Open Saturday Evening

Our golf shop celebrates its anniversary with some record values
Only last year we "teed off" and immediately "shot our way" into "championship class." Where we were "shooting par" bargains last season, we are "bagging eagles" now!!
"Bag yourself" a leather bag for $7.95. 7 inch width—2 pockets and hood
$15 matched set of 5 steel shaft irons, $8.75. Don't "dub" this chance
A great selection of matched woods, $3.85. "Right down your fairway"
"Net" yourself a $9 tennis racket for $4.95. These will help your game
More of those sensational 65c golf balls at 25c, or $2.95 doz.—and scores of other record values
EIGHTH FLOOR
All wool ribbed golf hose at $1.15
MAIN FLOOR
Maurice L Rothschild
State at Jackson

# HITLER REGIME WRECKS GERMAN SOCIALIST PARTY

## Bans 2d Largest Political Group in Nation.

BY SIGRID SCHULTZ.
[Chicago Tribune Press Service.]

BERLIN, June 22.—The Socialist party was prohibited throughout Germany today in a decree issued by Chancellor Hitler's minister of interior, Wilhelm Frick. Frick explained that the action was taken because the party continued to plot against the state. Socialist leaders were charged with treason and all of the party's property was ordered confiscated.

The dissolution of the party followed a raid last night by Nazi storm troopers on the home of Johann Schmaus, a Socialist trade union secretary in Koepenick, a Berlin suburb, which resulted in five persons being killed and one seriously injured.

**Met by Bullets.**

The detachment of storm troopers, on a searching expedition, were met as they climbed the Schmaus stairs by a volley of bullets fired by Anton, the son. One Nazi dropped dead, another was fatally wounded and a third was injured. The bullets also killed a communist who had been in the custody of the storm troopers and a bystander who wandered within range.

The fifth death came later today when the elder Schmaus hanged himself. His son, who was captured after a long siege, is in jail.

With the Nationalists, erstwhile Nazi allies, rendered impotent yesterday as a result of the dissolution of their fighting units and their youth clubs, the two Catholic groups—the Centrists and Bavarian Peoples' parties—now remain virtually the only non-Nazi survivors of Germany's once numerous political organizations.

**Hits At Catholics.**

A blow was struck at the Catholic leaders today. Robert Ley, Nazi trade union chief, outlawed the Catholic Centrist leaders, Adam Stegerwald, Heinrich Imbusch and others, forbidding them to coöperate with the Nazi workers' "front." This was the first direct attack on the remnants of the Catholic Center party.

Two Catholic priests and four Catholic journalists were among those arrested for activities against the state in Kaiserslautern and Düsseldorf today, while a Catholic youth gathering in Jülich was forbidden.

The Nazi drive to establish a link between Bavarian Catholics and Austrian Christian Socialists, whose leader, Chancellor Dollfuss, recently banned the Nazi party in Austria, was deemed partly successful today. Prof. Franz Eggersdorfer, rector of the Catholic university at Passau near the Austrian border, was expelled from Bavaria. It was alleged that a search of his house showed that he has been aiding the Austrians.

The Bavarian People's party expects dissolution orders in the near future.

**Socialists Flee Country.**

Prohibition of the Socialists party marked the legal end to Germany's second largest political group, outranked only by the Nazis. Its leaders took the power during the revolution of 1918 and remained influential in German affairs until the recent Nazi accession. At the height of its power the party boasted of 163 of 421 seats in the reichstag. The party was also supreme in the state of Prussia for many years.

Following the Nazi aggression, this year most of the Socialist leaders fled from the country, leaving their followers disorganized and helpless in the face of the rising Nazi power.

Meanwhile, Württemberg today hit on a perfect solution of how to finance the concentration camps for Socialists, communists, and other alleged enemies of the state without burdening the pocketbook of the taxpayer.

It was announced that wealthy inmates of the concentration camps must donate sufficient funds to take care of expenses. Recent assessments aggregated $23,000, which the rich members provided for their penniless companions.

## Presiding Episcopal Bishop Here

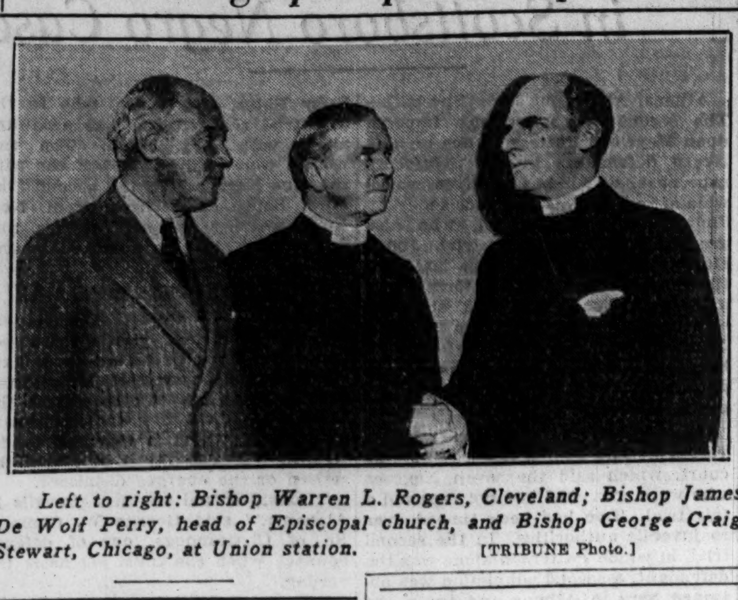

*Left to right: Bishop Warren L. Rogers, Cleveland; Bishop James De Wolf Perry, head of Episcopal church, and Bishop George Craig Stewart, Chicago, at Union station.* [TRIBUNE Photo.]

## To Dedicate Exhibit

The Most Rev. James De Wolf Perry, presiding bishop of the Episcopal church, arrived in Chicago last night to visit A Century of Progress and to dedicate the Episcopal exhibit at the Exposition today. Bishop Perry has just returned from a tour of Episcopal missions in the far east. Tonight the Church club of the local diocese will give Bishop Perry a dinner at the Stevens hotel. This noon Craig Stewart at a luncheon at the he will be the guest of Bishop George Century club.

## LITHUANIA PAYS U. S. $10,000 ON ITS WAR DEBT TODAY

Washington, D. C., June 22.—[Special.]—The Lithuanian government will make a "token payment" of $10,000, in silver tomorrow on its war debt to the United States which amounts to $132,191. The payment fell due June 15. The 20,000 ounces of silver, authorized by congress to be accepted as the equivalent of this sum, will be deposited at the assay office in New York, and debt revision negotiations requested.

In proposing the $10,000 payment, the Lithuanian government, through Bronius Kasimir Balutis, its minister here, explained that no partial payment had been made earlier because it was believed that such procedure would not be acceptable to the American government. The Lithuanian government, he said, got the impression from the debt notes of last December that "all or nothing" was expected by the United States.

Being unable to meet the full payment falling due last week, no effort was made to offer a partial settlement, he added.

When the Lithuanian government saw the cordial reception given to partial payments by other nations, it decided on the $10,000 good faith gesture, with a request for revision negotiations.

## Moline Sea Scouts Here After Trip by River

Eight Sea Scouts of the First Congregational church of Moline arrived on the cutter Gull yesterday at the Columbia Yacht club in Grant park. The cutter left Moline last Monday and proceeded through the Hennepin canal to the Illinois river and up the river to Lake Michigan.

## SHUT SHOWBOAT AT FAIR IN ROW OVER CONTRACT

### Manager Resists New Requirements.

Growing discord between concessionaires and officials of the Fair culminated last night in the closing by the police of the showboat Cotton Blossom and the arrest of the owner, L. D. Cook. After being held at the police station on the ground for an hour, Cook was released without any charge being placed against him. When he returned to his boat a policeman had closed the ticket office and was stationed at the entrance to prevent further performance.

Police Lieutenant Arthur Luth explained that Cook had not been arrested, but was merely called into the station to receive the order closing his show. The order came from the works department of the Fair. Police did not know the reason for closing.

**Tells of New Requirements.**

According to Cook, his show was closed because he was unable to meet additional requirements set up by the officials, after he had complied with the original contract, paid the fees specified and an additional $700 after docking in the Fair grounds.

The Cotton Blossom was built in Milwaukee at a cost of $50,000, Cook said, after he had had assurance his contract would be approved. On Feb. 4 the contract was received, signed, and approved by the Fair officials. The boat was docked May 27, but no permit for performances was issued.

After waiting two weeks for a permit, Cook said, he visited Maj. L. R. Lohr, general manager, and asked for a letter telling him not to open the show and stating the reasons for the refusal to grant a permit. After waiting an additional week for the letter and, not receiving it, he opened Tuesday night. An official cashier of the Fair sold tickets.

The seventh performance, including evening and afternoon shows, was on last night, when a policeman told Cook to shut the show. He demanded a reason and was taken to the station. The cashier, Miss Viola Roche, 4949 Diversey avenue, was instructed to close the ticket booth.

**Order Additional Exits.**

According to a letter received yesterday by Cook, his showboat does not conform to building regulations, despite the fact his original plans were approved by the Fair. Among the new demands are additional exits to be cut in the side of the boat, more ventilation, cutting of aisles through the auditorium and the installation of additional reinforcements of the boat are also required, with a fireman to be stationed on the boat at all times.

The majority of these requirements are already met on the boat, according to Cook.

# BLUENOSE TAKES CHICAGOANS FOR CRUISE ON LAKE

## Skill of Ocean Racer's Crew Thrills Visitors.

Capt. Angus J. Walters took a party of Chicagoans aboard the famous Bluenose, racing schooner and queen of the north Atlantic fishing fleets, on a three hour sail yesterday that showed them the Bluenose is right at home in the fresh waters of Lake Michigan. The Bluenose left salt waters for the first time when she sailed from Lunenburg, Nova Scotia, to the World's Fair.

A fresh northeaster did its part in showing Skipper Walters that Michigan is not a puny lake. The schooner, which anchors at 23d street, went out under its own sail on a starboard tack and clipped along briskly at a speed which reached 11 knots, returning at sundown.

**See Sailors Climb Rigging.**

A crowd on the 23d street bridge and on shore watched the boat's departure, an American flag fluttering from its foremast, and a British flag from its mainmast. Two sailors provided a thrill for the party by climbing the rigging to the top masts and adjusting the topsails.

The schooner was greeted by numerous vessels as it went out. Among those which sounded the three long and two short blasts which, in boat parlance, means "How do you do?" was the Mizpah, whose owner, Commander Eugene MacDonald, was aboard the Bluenose.

Others in the party were Mrs. d'Orsay Palmer, Mr. and Mrs. Orville Taylor, Thorne Donnelley, Mr. and Mrs. John J. Finlay, Mr. and Mrs. Harold C. Strotz, Burt A. Massee, and Rear Admiral Wat T. Cluverius.

**Morton Takes Turn at Wheel.**

Sterling Morton, owner of the 90 foot schooner Freedom, took a turn skippering the ship. Others on board were Judge Joseph Sabath, George E. Q. Johnson, former United States district attorney; Carl B. Roden, librarian of the Chicago public library; Emmett Whealan, president of the board of county commissioners; Anthony Czarnecki, collector of customs; Andrew Rebori, architect, and Maj. Reed G. Landis, aviator.

The nest of dories, Nova Scotian fishing boats which are carried on the mother ship and, below, the galley, presided over by Cook William Dauphinee, who was with the Bluenose on her maiden voyage to Porto Rico in 1921 and who has been with her during four races, drew their share of interest.

**Thrills at End of Ride.**

The most dramatic moment, however, in which even naval officers admitted they found a thrill, was when the Bluenose, easing along with its sails dowsed and no power, pushed its bowsprit alongside the Sorlandet of Kristiansand and the Kittaning of Detroit at 23d street.

A mate swiftly cut a rope with his knife, an anchor was dropped, chain rattling behind it, and Capt. Walters cried to two sailors who, with rope in hand, slid down to a boat lowered into the water: "Take it to larboard!"

With expert swiftness the men rowed the boat to a group of pillars and one clambered on top with the rope. "Make it fast!" the captain shouted. When four ropes were made fast to different holdings by the sailors the stern was brought around, the gangway placed, and the captain shook hands with his guests as they departed.

## CENTURY OF PROGRESS NOTES

Jugo-Slavian day will be celebrated at the Fair July 2 with a huge pageant at Soldiers' field. About 6,000 persons will participate in putting on the program, which will be a panoramic view of Jugo-Slav achievements in the last 100 years.

Bernard Rattnera, former Chicago boy, will arrive in Chicago at noon today after a 2,000 mile horseback ride from Texas to attend the Fair. His horse and pack animal will be part of the domestic animal show for the remainder of the Exposition.

An ancient Mexican stone throne was placed on exhibition yesterday in the Mayan temple. It was unearthed at Hiedres Negres, Mexico, and is being exhibited by the University of Pennsylvania. The L. L. Cooke collection of Mayan and Aztec weapons, jewelry and stone and clay idols was placed on exhibition at the same time by Tulane university of New Orleans.

The Sojourners, commissioned officers of the United States army who are Master Masons, will give a "Heroes of '76" program at 10:30 tonight at Fort Dearborn. The Sojourners were organized in the Philippine islands just after the Spanish-American war, when a group of army, navy and marine officers determined to carry on with their Masonic work.

The Fourth of July celebration at the Fair will include a pageant of the important historical events leading to the signing of the Declaration of Independence, to be given in the floating theater. The cast will include more than 200 persons.

Delegates to the 38th annual convention of the National Association of Credit Men, being held in Milwaukee, will visit the Fair today. Several hundred credit executives and their wives are expected to attend.

Cadets from the Sorlandet, Norwegian training ship now being utilized as the Norwegian exhibit at the Fair, will be guests at a reception and dance to be given by the Sons of Norway of Cook county at the Naval armory at Randolph street and the lake at 8 o'clock tomorrow evening.

A small blaze in a concession booth selling tomato juice in the north wing of the Foods and Agriculture building was quickly extinguished yesterday morning by the Fair fire department. A large crowd of visitors collected. The most thrilling part of the occurrence was when a high pressure hose was dropped by the firemen, dousing several people in the crowd.

A group of about 25 Swedish singers from Sioux City will arrive this morning at 8:45 over the Milwaukee road. They will stay in Chicago until Sunday night giving programs at the Fair.

The pharmacy exhibit in the Hall of Science, sponsored by the American Pharmaceutical association, will be officially opened today. The progress in pharmacy during the last century and the educational requirements for pharmacists are portrayed in this exhibit.

One of the special Children's day features at the Enchanted island today will be a doll show. Prizes will be awarded for the oldest doll, the doll best typifying a century of progress, the best character doll, the best foreign doll, and the most modern doll.

A reunion of alumni of Rensselaer Polytechnic institute of Troy, N. Y., the oldest engineering school in America, will be held at the Fair from June 29 to July 1. The school has an exhibit in the Hall of Science, consisting chiefly of drawings of famous bridges, buildings, and other engineering feats. George Ferris, who made the Ferris wheel at the 1893 Fair, was graduated from Rensselaer in 1881.

Secretary of War George H. Dern and Mrs. Dern visited the Fair yesterday. They were met in the Court of Honor by President Rufus C. Dawes of the Fair and a squad of soldiers from Camp Whistler on the grounds and escorted to A Century of Progress headquarters in the Administration building.

The official Wisconsin party, led by Gov. Albert G. Schmedeman, was escorted to the Fair grounds by a fleet of Nash automobiles, representing one of the state's leading industries. The party later visited the Nash "tower of value" on the grounds and watched the show models move in an endless chain around the plate glass tower.

Among the most interested visitors to the World's Fair are Jack, Jimmy, and Mary Ann Haigh, triplets from Durant, Okla. They are 5 years old. With them are their parents, Mr. and Mrs. Harry Haigh, and their brother, Harry Jr., 10 years old. Mr. Haigh was formerly associated with several Chicago contracting firms.

A special train parked near the Fair grounds brought 165 North Carolina and South Carolina publishers and newspaper executives, their wives and relatives to the Exposition. The South Carolina Publishers' association decided to hold its annual meeting at the Fair, and the North Carolina group joined in the trip.

## DAIRY INDUSTRY DEDICATES HALL AT FAIR TODAY

Dedication ceremonies are to be held this afternoon at the Fair for the Dairy Industries hall on Northerly island, built at a cost of $210,000 through contributions from 1,665 firms and individuals in the dairy industry. The presentation of the building to the Exposition officials is part of the program for Dairy day today.

During the forenoon children will parade about the Exposition grounds and will attend six puppet shows in the Dairy Hall theater, showing "Why the Cow Jumped Over the Moon." At 3 p. m. Dr. H. E. Van Norman, in charge of the industry exhibit, will formally present the building to Rufus C. Dawes, president of A Century of Progress Exposition.

The principal address will be delivered by Dr. A. D. Black, president of the Chicago Centennial Dental congress. George Rector, New York hotel chef and the radio trio, Clara, Lu and Em, will appear on the program, followed by a concert on the giant color organ in the Dairy Hall theater, given by R. C. Spindler, originator of the color organ.


CUTLER SHOES

Fiery, creased, aching, corn-spotted feet *come from wearing shoes* at the FAIR *that aren't fitted to your feet.*

Come to CUTLER'S. We won't *rest* until we've pleased you with *smart, good looking* shoes that *feel* and *fit* like comfortable *old* shoes.

They'll *feel* good, they'll *look smart;* they'll look *good,* they'll wear *long and well* and they'll cost ONLY $3.30 . . . at CUTLER'S.

Cutler THRIFTY SHOES $3.30 a pair

A Great Store in a Great City
THE FAIR
State, Adams and Dearborn Streets
Oak Park—Lake at Marion St. Milwaukee Ave. at Wood St.

White COATS $7.95

$10.75 – $12.95 qualities . . . new and snowy white! Swagger styles . . . in basket weave and crepey woolens. 7/8 or full length. Fine silk linings . . . beautiful tailoring. The coat fashion of the season . . . the value sensation of the summer!

For Women and Misses

*THE FAIR—Third Floor—Also Oak Park.*



NOT in 20 YEARS
Such Low FARES to
CALIFORNIA and the PACIFIC NORTHWEST

NEW LOW FARES and Reduced Round Trip Standard Pullman Rates, 21-day limit.

Both California and the Pacific Northwest are included at these bargain summer fares. Go one way, return the other.

Round Trip from CHICAGO
$80.50 Good in Pullman Sleeping Cars. Berth cost extra. (Season limit tickets slightly higher fare)
$70.50 Good in Tourist Sleeping Cars. Berth cost extra.
$60.50 Good in comfortable coaches and chair cars.

From CHICAGO Daily
$50.00 One way in Tourist Sleeping Cars. Berth cost extra.
$40.00 One way in comfortable coaches and chair cars.

ALSO ASK ABOUT ESCORTED ALL-EXPENSE TOURS
*For complete information and illustrated booklets ask*
Chicago & North Western-Union Pacific
*mail this coupon*

Union Pacific or C. & N. W.
A. G. Bloom, 6 S. La Salle St., Ph. Randolph 0141
H. G. Van Winkle, 137 S. La Salle St., Ph. Dearborn 2121
Chicago, Ill.

Please send complete information about..............
Name..............
Street..............
City..............State.... 4



Embarrassing ITCHING Quickly Ended

Itching is not only embarrassing and tormenting—there is also the danger of infecting the skin, or at least increasing the irritation, by scratching.

Why run the risk or continue to endure the torment when Resinol Ointment and Resinol Soap give such quick relief? The first application brings almost unbelievable comfort, and continued treatment, usually restores the skin to its normal, healthy condition. You can use Resinol Ointment safely anywhere on the body.

Get Resinol Ointment and Resinol Soap from any drug store. For free sample write Resinol, Dept. 27, Baltimore, Md.



New Powder Makes FALSE TEETH Stick Tight All Day Long

Now you can wear false teeth more firmly and more comfortably than ever. A new improved powder called FASTEETH sprinkled upon your plates every morning gives all day comfort and a tighter fit. FASTEETH does not thin out or wash away. Try FASTEETH and enjoy better false teeth security and comfort. Get FASTEETH at Walgreen's or any good drug store.



*Subscribe for The Tribune*



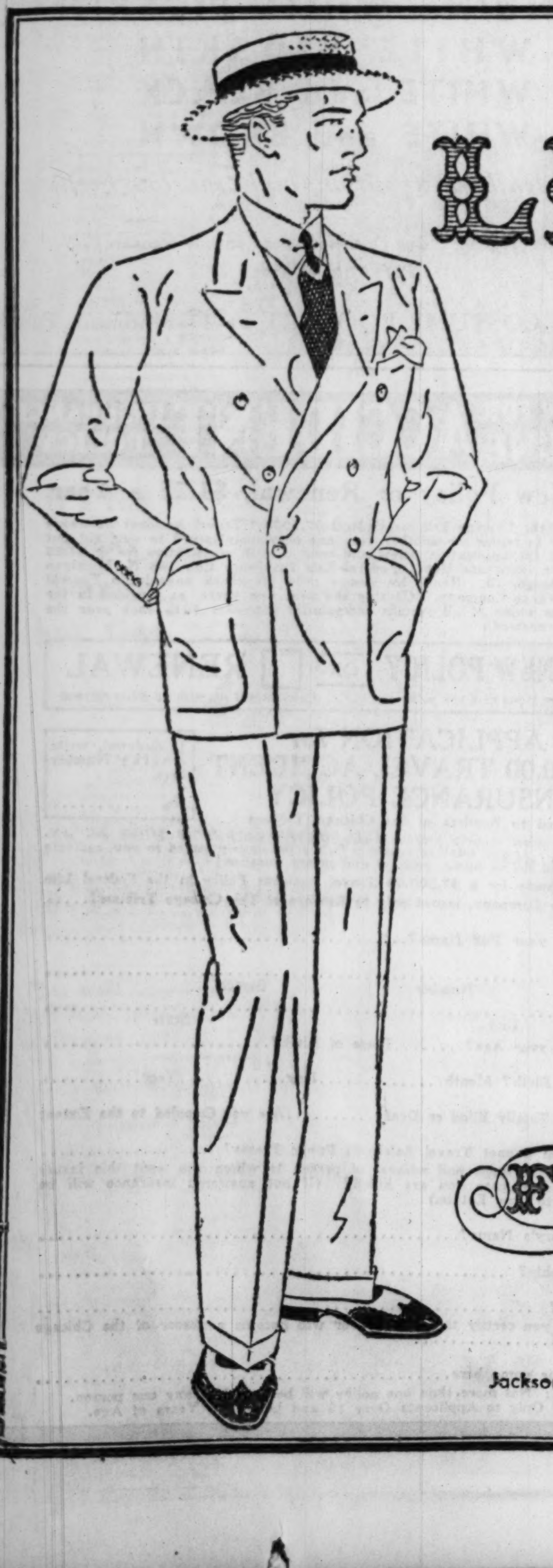

LINEN

*Finchley has tailored the finest pre-shrunk linen in such a manner that these suits possess all the characteristics of shapeliness and style that are usually associated with worsted fabrics. Single or double-breasted.*

COAT AND TROUSERS $15

THE FINCHLEY Establishment

Jackson Blvd., Chicago + Fifth Ave., New York

10,000 MEN'S SHIRTS

Manhattan, Arrow and Lytton

$1.95

This is probably the largest collection of fine shirts at this price in America. Manhattan, Arrow and our own exclusively styled Lytton shirts for business, street and sport wear. Plain whites and patterns! We ordered before prices went up—you get the benefit.

10,000 MEN'S TIES..............$1

THE HUB
HENRY C. LYTTON & SONS
State and Jackson, CHICAGO
*Evanston, Oak Park, Gary, World's Fair and Main Store*
*Open Saturday Evenings*

# FAIR SETS NEW WEEK DAY MARK IN ATTENDANCE

## Scandinavians, Wisconsin Folk Throng Grounds.

BY EARL MULLIN.

*(Pictures on back page.)*

Wisconsin day, bringing a motor caravan of 500 automobiles from all parts of the state, was observed at the Fair yesterday with a colorful program of parades, music, banquets, speeches, and dedications. Honors of the day were shared with the joint Scandinavian celebration, with hundreds of visitors, drawn by a common heritage, joining in both features.

The special programs, drawing thousands of Scandinavian visitors who, while joining in the celebration of a century of progress in America, are still loyal to their inheritance in a homeland 4,000 miles away, pushed the attendance to a new high for week days. At 11:30 p. m. official figures showed 116,679 visitors had passed through the turnstiles.

The total yesterday exceeded by more than 14,000 the previous week day record of 102,103 admitted last Monday. The turnout yesterday sent the total attendance for the twenty-seven days the Fair has been in progress over the 2,000,000 mark.

**Boy Is 2,000,000th Visitor.**

The total attendance passed the two million mark when Melvin Silberman, 9 years old, 3220 Garfield avenue, Kansas City, Mo., entered. Melvin went to the Pershing road gate with his mother and father, little knowing that he was making history.

After being received by Fair officials and given a gold medal, symbolizing his part in the Exposition, Melvin was taken on a conducted tour of the grounds, but he didn't walk. With his parents strolling by his side, Melvin saw the Fair from a vantage point on the back of an elephant, and a special show was presented for his benefit in the Indian village.

The Wisconsin delegation was escorted to the Fair grounds by Illinois state troopers and Chicago police for a welcome by President Rufus C. Dawes and other officials of the Fair.

**Governor Heads Wisconsin Party.**

Included in the official party were Gov. and Mrs. Albert G. Schmedeman, Lieut. Gov. Thomas J. O'Malley, Dr. Glenn Frank, president of the University of Wisconsin; Mayor James F. Swaboda of Racine, Adjt. Gen. Ralph Immell, Attorney General James F. Finnegan, and Leo T. Crowley, chairman of the Wisconsin governor's executive committee.

The party was met at the state line near Beloit by two Illinois state troopers, J. E. Rank and Charles Daley, who conveyed Gov. Horner's greetings, and escorted the visitors to Chicago. At Austin avenue and Washington boulevard the caravan was met by Sergts. Ed Wilcox and Paul St. Germain of the motorcycle division of the Chicago police and escorted to the Fair.

The delegation was met in the Court of Honor by troop A of the 14th cavalry, Camp Whistler, under the command of Capt. Thomas J. Hanson, and the University of Wisconsin band. Forming a parade with the state and Chicago police and the cavalry unit as a military escort, the delegation was marched to the Hall of States to the strains of their own march, "On Wisconsin."

**Sonsteby Speaks for Chicago.**

Mr. Crowley, as master of ceremonies at the state exhibit, introduced the speakers. President Dawes welcomed the delegation on behalf of the Fair, and Chief Justice John J. Sonsteby of the Municipal court spoke as the representative of the city in the absence of Mayor Kelly.

After the dedication of the state exhibit Gov. Schmedeman addressed the 500 persons crowding the aisles of the Wisconsin quarters, urging all to visit the Fair again and again and to ask their friends back home to do the same.

"Wisconsin is interested in A Century of Progress" Gov. Schmedeman said, "not only because it is the largest and finest exposition ever conducted, but because it portrays Wisconsin's progress no less than that of Chicago. In the century that has elapsed, all peoples have been brought much closer together. That fact renders a review of men's progress, as is so graphically portrayed in this exposition, instructive and timely. But what impresses me most of all is the fact that this Fair is being held this year, which, in its opening months found the world at the lowest point of the worst depression ever known."

**Urges Badgers to See Fair.**

Later, after completing a tour of the Fair grounds, and enjoying a luncheon at one of the restaurants under the auspices of the Wisconsin committee of Chicago, the governor voiced additional praise of the Fair.

"You can tell your Wisconsin readers," he said to a reporter, "that I urge them all to visit this Fair. It is not only instructive and entertaining, but it approaches the marvelous. No man can afford to miss it. Chicago and the entire great body of states surrounding this city deserve congratulation and thanks."

The progress of Wisconsin and general freedom, both in culture and industry, was shown at the ceremony, the governor pointed out, by the racial groups represented at the dedication. The German-Americans were represented by Robert Sonnenberger, president of the Deutscher Club of Chicago. The Norwegians were represented by Knute Nelson, vice president of the Norwegian National league for Norway. Adolph O. Eberhart, governor of Minnesota in 1909 and 1915, appeared on behalf of the Swedish-Americans. The Danish racial groups were represented by Thorwold M. Beck of Racine, and O. J. Larson of Duluth appeared on behalf of the Fins.

**Italian Dignitaries Present.**

One would expect those groups to be represented in a Wisconsin day program. It is these races that have dominated in the history of that state. But also represented, both on behalf of the Italian-Americans in Wisconsin and of the Italian royal family, was Italy in the persons of Giuseppe Castruccio, Italian consul general, and Carol Tempesti, aid to Gen. Balbo, leading the Italian flying squadron on its way to the Fair.

Not only did the visitors from Wisconsin pack the state exhibit throughout the day but hundreds of Chicagoans and visitors from other states visited the cool sylvan retreat.

The exhibit is a gayly colored triangle in the Hall of States. There is nothing synthetic about this state pavilion. Real logs, grass, dirt and stones are used in the reception hall. Fresh spruce and birch give it an odor and appearance of cool, green woods, hundreds of miles away. Three baby bears, sleeping peacefully in their birch cage, and the trout, muskies, bass and pike in tanks give the exhibit that authentic air.

In the evening, after a majority of the Wisconsin delegation had participated in and watched the pageantry and pomp of the joint Scandinavian celebration in Soldiers' field, the offical party was honored by a dinner at the Blackstone hotel. Music was furnished by the university band and song groups who came in the motor cavalcade.

Ten thousand people poured in to the stadium in the afternoon to pay tribute to the thousands of pioneers of Scandinavian descent who contributed to the nation's century of progress. Forecasting the future, hundreds of sun tanned boys and girls marched and sang, to assure the visitors that the America of the next decade will also draw strength from this same fountain head.

**Ex-Gov. Christianson Speaks.**

The thousands of Scandinavian visitors were assured of the honor and appreciation of their fellow citizens of other races by Theodore Christianson, former governor of Minnesota and the official representative of the Norwegian-Americans.

"It is appropriate," he said, "that we of Scandinavian birth and descent should be assembled here today in special commemoration of a century of progress, for we have played our part in that drama of transformation from wilderness to empire, which is probably the most nearly epic episode in the history of the human family."

America was chosen, the speaker said, as home by thousands of Scandinavians because of the freedom it represented—that freedom which is a part of the heritage of the men from the north.

**Strength in Independence.**

"Ibsen said, 'The most powerful man in the world is the man who is most alone,' and that is the secret of our power," the speaker said. "The philosophy and culture developed in the great forests, towering mountains and the shores of the deep, black fjords in the northland, was the primal cause for the great part we have taken in the development of America."

All sides of Scandinavian life were represented in the pageantry of the day. A gigantic parade led by a float of a viking ship, recalling those Norsemen who first came to America started the afternoon program. In the parade were the officers and cadets of the Norwegian training ship, Sorlandet, United Scandinavian singers, national dancers, drill teams, and athletes from the national organizations in Chicago, and viking organizations from several states surrounding Illinois. Music was furnished by Bell post of the American Legion, the Northwest Drum and Bugle corps, the Luther College band of Decorah, Ia., and the Humina High school band of Ashtabula, O.

Today Finn day will be observed at the Fair to finish the series of Scandinavian programs.

## Display Bathing Fashions at Fair

*Left to right: Virginia Gilcrest, wearing B. V. D. type bathing suit; Winifred Penzin in sun tan suit, and Anita Zorix in two piece bathing suit at style show held yesterday at Italian restaurant on Fair grounds.*

[TRIBUNE Photo.]

## 1,020 Children Win Fair Tickets in Safety Contest

Judges of the World's Fair safety contest for all school children in Cook county selected 1,020 winners yesterday in a meeting at Hotel Sherman. Each contestant submitted five rules for safety on the street. Twenty of the winners will be given a day at the Exposition with all expenses paid, while the remaining 1,000 will receive admission tickets.

## Hunt Fair Visitor to Tell Him His Father Is Dying

The Chicago police yesterday were requested to find Albert L. Brown of Hallowell, Me., a visitor to the Fair, and inform him that his father is dying at home. The telegram to the missing persons bureau informed the police that Brown was a Harvard graduate, and efforts were made to find him through the Harvard club.

## TODAY'S PROGRAM AT THE FAIR

**CHILDREN'S DAY AND FINNISH DAY.**

**9:30 A. M.**—Gates open. Exhibits open. Fencing bouts for national championship, boardwalk west side of north lagoon.

**10 A. M.**—Lecture on "Manchuria" in Japanese pavilion by Garner Curran, every hour until closing. Northern Peony show, Horticultural building.

**11 A. M.**—Motion Picture program, films on scientific subjects, south lecture room of Hall of Science. Demonstration "Drama of Heavens" in Adler planetarium. Swimming contest for boys and girls, exhibitions by Pete Desjardins and Helene Madison, Olympic champions, at Jantzen beach.

**11:30 A. M.**—Balloon day and parade for children, entertainment in court of Hall of Science.

**11:55 A. M.**—Parade of U. S. army troops through the grounds in conjunction with exhibitors.

**12:15 P. M.**—Lecture in Art institute, "Reality; Art as an Appreciation of Life," by George Buehr; other lectures at 2 p.m. and 3:45 p. m.

**12:30 P. M.**—A. and P. carnival with dancing and music at the 23d street entrance, at intervals until 10:30 p. m.

**1 P. M.**—Medical Week radio lecture by Dr. Francis B. Trudeau in the auditorium of the Illinois Hosts building.

**2 P. M.**—Informal dedication of Episcopal church exhibit in Hall of Religion. Bishop James De Wolf Perry will preside.

**3 P. M.**—Bathing beauty contest for children under 7, and coronation ceremonies for winners, music by Boy Scouts band at Enchanted Island theater. Elmhurst Women's Choral club, auspices of Friends of Music.

**3:30 P. M.**—Dedication of the Dairy building.

**4 P. M.**—Christian Century hour in Hall of Religion. Rabbi Abba Hillel Silver of Cleveland will talk on "Jews and Christians in the New Era."

**5 P. M.**—Orange Blossom quartet, Florida exhibit. Address, "Christian Education for Adults," in Hall of Religion.

**6 P. M.**—Finnish day religious program in Court of States. Wadsworth players, vaudeville, throughout grounds, repeated at 7:40 p. m. and 9:30 p. m.

**6:15 P. M.**—Appleton, Wis., High school orchestra, terrace of Agricultural building.

**7 P. M.**—Wings of Century, open air theater opposite Travel and Transport building. East High school band of Aurora on boardwalk at 23d street. Organ recital in Hall of Religion.

**8 P. M.**—Mundy Choristers and Quinn chapel choir, floating theater in north lagoon. Lecture on "Great Chalice of Antioch" in Hall of Religion. Finnish day celebration in court of Hall of Science.

**8:30 P. M.**—Chicago Symphony orchestra in Auditorium theater.

**8:35 P. M.**—Arcturus ceremony lighting exposition.

**10:30 P. M.**—"Heroes of '76" at Fort Dearborn.

## Fair Visitors' Auto Looted While They Attend Church

Edwin Powers of Knoxville, Tenn., complained to the Hyde Park police yesterday that clothing valued at $300 was stolen from his automobile while it was parked in front of a church at 59th street and Woodlawn avenue while he was attending services with his wife and two children. They came here to visit the World's Fair, he said, and have been staying in a tourist camp.

## NEW TREATMENT OF TUBERCULOSIS IS TOLD AT FAIR

The most important step in the treatment of tuberculosis is to catch the disease in its early stages. That was the assertion of Dr. W. H. Waterson, head of the tuberculosis division at the Edward Hines Jr. Memorial hospital, Maywood, Ill. Before a group of visiting physicians in the Hall of Science as a part of Medical week at the Fair, Dr. Waterson discussed modern treatments of the disease.

"Modern science," he said, "deals with forced rest, not as a cure in itself but as an aid to natural rest. This takes several forms, all an outgrowth of the same treatment. Pheumothorax treatment, the modern method, is the forced resting by collapse of the diseased portion of the lung, while the healthy portion is allowed to function for the aeration of the blood.

"In the early stages of the disease this can be done by needle treatment, removing cavities and allowing the lung to collapse. Where adhesions and cavities with thick surrounding tissue prevent this, pressure treatment may be used. In advanced cases the phrenic nerve is cut, paralyzing the diaphragm and forcing the lungs to collapse, or the therocoplastic treatment, removing the ribs and collapsing the lung."

**IDENTIFY BODY IN HOSPITAL.**

The body of a Negro who died in the county hospital several days ago was identified yesterday as that of William Painter, 34 years old. Painter had a police record and the identification was made through finger prints.


Today's Special

10,000 Smart ZIPPER BAGS

Full Size

Only a large purchase could make such a price possible on these good-looking zipper bags. The strong suede finish material is washable and waterproof, and the bags have handles and trim of heavy leather. Just the right bag for the beach, outings, or overnight trips. Brown or tan.

88¢

*This price for today only!*

WATCH FOR TOMORROW'S SPECIAL!

Walgreen DRUG STORES



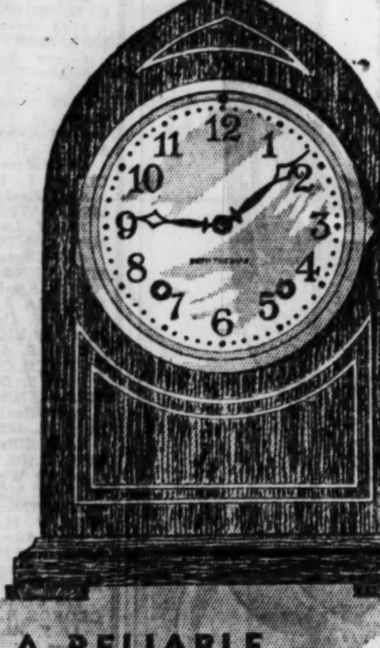

It's the Right Time to Buy One

A RELIABLE SETH THOMAS 8-DAY CLOCK

Specially priced $10

This well known 8-day, pendulum movement, hour and half-hour striking clock is contained in a handsome inlaid mahogany case of a very desirable size. The height is 9½ inches; the width 6½ inches. The good looking silver dial is 4 inches in diameter.

Seth Thomas Clocks are usually priced much higher... so this is a timely opportunity to place a convenient Clock in your home or to send it as a welcome wedding gift.

*Clocks, First Floor, Wabash*
*Also in Evanston and Oak Park*

MARSHALL FIELD & COMPANY

*This Store will be open all day Saturday, July 1, but will be closed Monday and Tuesday, July 3 and 4*



A NEW SUNBACK SWIM SUIT

WHITE BROWN
BLACK BEIGE
NAVY YELLOW
ROYAL BLUE
TURQUOISE

3.95

A new weave—backless back and shoulder straps that unbuckle and tie so that you can tan without stripes. 32 to 40.

Our Enlarged "Tally-Ho Shop," FOURTH FLOOR

Get an Even Tan—Use NORWICH SUNTAN OIL

Apply this new suntan oil before exposure to the searing rays of the sun. Then bathe in security and comfort. Made by the makers of Unguentine—sponsored and guaranteed by *Good Housekeeping.* 1.00

COSMETIC SHOP, STREET FLOOR

SAKS-FIFTH AVENUE CHICAGO

North Michigan at Chestnut

Crosby Square *Authentic Fashions*

SPORT & GOLF SHOES

$5

Genuine buckskin sport shoes—all white, tan-and-white, black-and-white; calfskin golf shoes—quality which you'll agree is equal to standard $8 shoes

EIGHTH FLOOR

$5

MAURICE L ROTHSCHILD

MINNEAPOLIS State at Jackson CHICAGO ST. PAUL

# OFFERS AIR RACE PRIZE IN MEMORY OF POLISH ACES

## 5 Entries Already Made in Free-for-All.

Consul General Titus Zbyszewski of Poland yesterday announced that he plans to offer a trophy to be awarded at the American Air races, which will be held at Chicago airport July 1, 2, 3, and 4, in the memory of the two Polish flyers, Lieut. Francisce Zwirko and Stanislaw Wigura, who died in a crash shortly after they won the international "Around Europe" air race last year.

The trophy is to be awarded to the pilot who attains the highest speed in two free for all races for planes with motors of 115 cubic inch displacement or less. These two races will be run on Saturday, July 1, and Monday, July 3. A total of $1,500 in prize money has been posted for the winners of the two events, and the trophy will be awarded in the form of a sweepstakes to the leading contestant.

**Five Racers Already Entered.**

Five fast, small racers have been entered in the two events already, Maj. R. W. Schroeder, director of events, said yesterday. They include a Church midwing racer, to be flown by Walter Franklin of Kankakee, Ill., a Heath "Bullet" midwing racer to be flown by A. Davis of East Lansing, Mich., and a Mueller-Gallagher racer to be flown by C. [Duke] Mueller of Niles, Mich.

Lieut. C. E. Recknagel of Vandalia O., who took second place in the Patrick trophy race of the army air corps three years ago, has entered an Aeronca racer with a one wheel landing gear, an innovation in this country, but a typical European racing design. Owen R. Tilbury and Clarence Fundy of Bloomington, Ill., have entered a racer of their own design, for which the pilot has not been chosen. Many additional entries are expected before the lists close on the day of the races.

**Vice Consul to Speak on Radio.**

Dr. Edward Kulikowski, vice consul, will explain the purpose of the Polish Memorial trophy over W-G-N tonight. He will also tell of the recent trans-Atlantic flight of Maj. Stanislaw Skarzynski, chief of the Polish aviation service, who flew from Warsaw to Buenos Aires and is now returning to Poland via the United States. Maj. Skarzynski was invited to participate in the air races, but is unable to do so because of his itinerary, which was laid out by Polish aviation authorities. He hopes to visit Chicago and A Century of Progress Exposition late next month, at which time a large celebration in his honor is being planned by Polish-American societies.

## *Force 8 Persons to Lie on Floor; Rob Offices of $600*

Four bandits yesterday took $600 in a robbery of the offices of K. Kaplan Sons & Co., wholesale leather dealers at 1340 Roosevelt road. The men forced three partners of the concern and five employés, including two women, to lie on the floor while they looted the offices.

## *ARMY PLANES TO FLY IN AIR RACES*

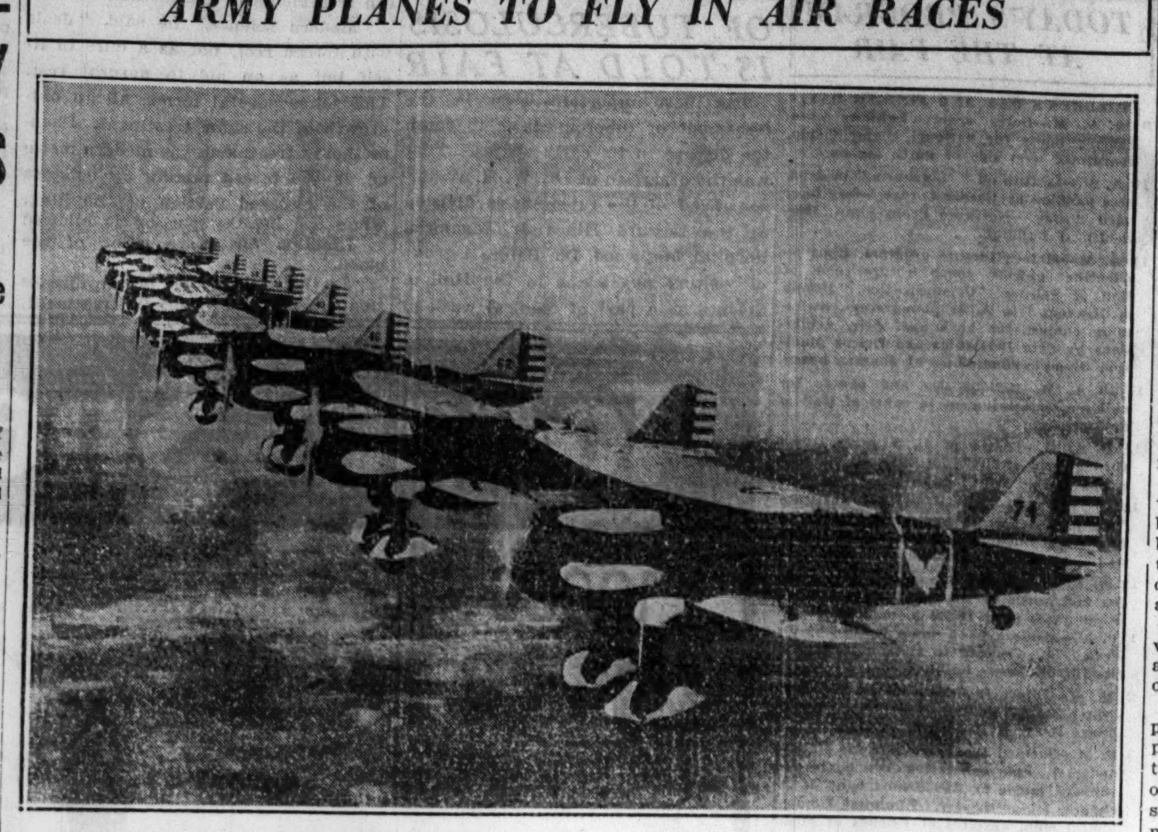

*Curtiss Hawk 6-E pursuit planes of 17th squadron, First Pursuit group of Selfridge Field, Mich., commanded by Capt. Ross G. Hoyt, which will be at opening of American Air races, Chicago airport, on Saturday, July 1.*

# *10,000 MEXICAN TROOPS HUNT FOR SPANISH FLYERS*

## *Comb Large Area for Ocean Spanners.*

MEXICO CITY, June 22.—(AP)—An estimated 10,000 soldiers, in addition to countless civilians, were systematically searching thousands of square miles in southern Mexico tonight for the missing Spanish trans-Atlantic flyers, Capt. Mariano Barberan and Lieut. Joaquin Collar.

The aviators were known to have been last sighted late Tuesday over Villa Hermosa, in Tabasco state. They were flying from Havana toward Mexico City to complete their long air journey from Seville, Spain, and were en route to A Century of Progress exposition at Chicago.

Airplanes between here and Villa Hermosa searched over swamps, jungles, plains, and mountains. Sergt. Madariaga, Spanish representative and mechanic for the aviators, left today for Oaxaca to join in the hunt.

**Probe Report of Death.**

A rumor that the flyers had crashed on La Malinche mountain and that Lieut. Collar was killed and his comrade injured is being investigated. The department of communications said last night the report had been confirmed, but later a widespread search in the area disclosed no trace of the wreckage.

Secretaries at the Spanish embassy went by airplane late today to Minatitlan, state of Vera Cruz, to establish a base for searching operation.

Military and civilian aviators were baffled by the absence of definite reports of the Cuatro Vientos after the ship passed Villa Hermosa. The chartered course from that place toward this capital lay along fairly well inhabited countryside. The course is covered twice daily by commercial planes, has emergency landing fields, and is not considered an especially hazardous route.

**Possible Mattern Clew.**

Seattle, Wash., June 22.—(AP)—Mysterious and almost unintelligible wireless messages from a Vladivostok station containing the signals for "S O S" and the word "airplane" were heard here and at Bremerton today, lending hope that news might be forthcoming about Jimmie Mattern, missing round the world flyer.

The messages were heard by Ed Stevens, a prominent Seattle amateur wireless operator, and by the naval operator at Bremerton, who was off duty and listening in on a home set.

# NAVY DEPARTMENT TO FORMALLY ACCEPT THE MACON TODAY

Washington, D. C., June 22.—[Special.]—The airship Macon will be formally accepted from the contractors on behalf of the navy department tomorrow at Akron, O., and, later in the day, weather permitting, will fly to the naval air station at Lakehurst, N. J., with Rear Admiral E. J. King, chief of the bureau of aeronautics, as a passenger.

Rear Admiral King will leave Washington by airplane at 9 o'clock tomorrow morning for Akron to accept the ship as the representative of Rear Admiral Wat T. Cluverius, commandant of the ninth naval district. Rear Admiral King will deliver the ship to her commanding officer, Commander A. H. Dresel, at 2 o'clock with the usual ceremonies.

## *Arrest 18 for Plot to Oust San Marino Government*

PALERMO, Sicily, June 22.—(AP)—Eighteen persons were arrested here and in the town of Catania today on charges of complicity in a plot to overthrow the government of San Marino, a republic lying within northern Italy.

# ITALIAN AIRMEN SEE TOMORROW AS 'TAKEOFF' DAY

BY DAVID DARRAH.

[Chicago Tribune Press Service.]

ORBETELLO, Italy, June 22.—After a day filled with rumors that Italian authorities were about ready to call off the mass flight to A Century of Progress Exposition at Chicago, a new wave of optimism prevailed tonight. The date of departure, according to whispers going around, has been set for Saturday morning.

These later reports arose coincident with the arrival in the town of Orbetello late tonight of Gen. Italo Balbo, Italian air minister, and his entire staff. They had donned one piece overalls and bicycled over from the airport in mass formation.

Snowstorms and fog in the Alps, with generally bad weather conditions along the Rhine, impeded the takeoff of the 24 flying boats today.

It was this delay which caused reports that disagreement exists in upper political circles about the propriety of the flight in view of the present status of international political affairs. It was said that some high authorities would not be disappointed to see the hop to Chicago postponed.

Gen. Balbo said he had felt nervous about the delay, which has caused some nervousness among the flyers, and had consulted Mussolini. He said il duce told him not to worry, but to take his time and not leave until the weather is exactly as he desires it.

While local and European weather conditions are reported to be delaying the flight, reports received here today indicate that the supply ship Alice penetrated the ice and reached the base at Cartwright, Sandwich Bay, Labrador, today. Inability of this ship to get through the ice has been a previous cause of delay of the flight.


# HASSEL'S

SHOES FOR MEN

$3

THE "CAMPUS" $3

In white, tan or black calf. 60 additional styles at $3

Leather prices are going up, but if you buy now—before our present large stock is exhausted, you can still get the benefit of our fortunate "rock bottom" purchases. We bought these shoes when factory prices were at their lowest. Now, even in the face of rising prices, we offer them at only $3—and they are genuine calfskin with real oak tanned soles. Yes, now is the time to buy and the place to buy is at Hassel's where for 58 years quality has been the by-word. 60 styles to choose from—comfortable sport, dress and street models. Satisfaction guaranteed or money refunded.

*Other Quality Shoes now $4, $5.85, $6.85*
*Open Saturdays Until Nine*

Dearborn & Van Buren ·N·W·Cor.


## WINNERS
## "Grocery Anagrams No. 6"
## June 9, 1933

(First thirteen prizes payable in grocery orders.)

**First Prize—$25.00**

MRS. J. T. WEBER, *8015 S. Vernon Ave., Chicago*

**Second Prize—$15.00**

ANNE HAYTER, *2725 E. 75th Pl., Chicago*

**Third Prize—$10.00**

EDWARD S. JOY, *1628 S. Cuyler Ave., Berwyn, Ill.*

**Next Ten Prizes—$5.00 Each**

BENJ. F. WHEELER, *416 N. Pine Ave., Chicago*
MRS. ROBERT LEWIS, *5535 Dorchester Ave., Chicago*
MRS. RALPH D. EVANS, *10749 Prairie Ave., Chicago*
PAT FLANAGAN, *2828 Pine Grove Ave., Chicago*
MRS. WM. H. ROSENBERG, *1241 S. Troy St., Chicago*
MRS. PAUL SCHENK, *1426 Thome Ave., Chicago*
SOPHIE FOG, *1207 N. Wood St., Chicago*
MILDRED L. STETEKLUH, *444 St. James Pl., Chicago*
MRS. P. W. HICKEY, *7213 Dobson Ave., Chicago*
MRS. P. MULRAINEY, *7918 S. Hermitage Ave., Chicago*

**Next 100 Prizes—One Mary Meade Recipe Cabinet Each**

MRS. HENRY ERWIN, *723 N. Laramie Ave., Chicago*
BEATRICE GREENFIELD, *1340 S. Albany Ave., Chicago*
MRS. R. A. STEWART, *421 McHenry Ave., Crystal Lake, Ill.*
MRS. S. B. MAYS, *6601 N. Whipple St., Chicago*
P. T. GREEN, *1420 S. Crescent Ave., Park Ridge, Ill.*
LILLIAN R. TOBIN, *2820 Lunt Ave., Chicago*
MRS. C. F. PRATT, *2251 W. 111th St., Chicago*
JOHN MICHNER, *100 Walnut St., Elmhurst, Ill.*
MRS. LILLIAN DOHRMAN, *2627 W. Walnut St., Blue Island, Ill.*
MRS. WILBUR ADAIR, *1418 W. 74th St., Chicago*
MRS. P. K. BONEBRAKE, *138 Custer Ave., Evanston, Ill.*
WILLARD BACHLI, *7207 Vincennes Ave., Chicago*
MRS. R. A. MAU, *3344 N. Central Park Ave., Chicago*
MRS. FLORENCE O'NEILL, *7100 South Shore Drive, Chicago*
MRS. WALTER LYNCH, *5252 Kenmore Ave., Chicago*
DONALD ROSS, *4701 Kewanee Ave., Chicago*
MRS. LAURETTA FOLEY, *7223 Kimbark Ave., Chicago*
A. RUETER, *668 St. Clair St., Chicago*
P. WOLF, *830 Sunnyside Ave., Chicago*
MRS. MERRITT LOVE, *R. F. D. No. 1, Lowell, Ind.*
MRS. IRVING WILKINSON, *605 Park Blvd., Glen Ellyn, Ill.*
MRS. EMMA GRIM, *143 W. Chestnut St., Canton, Ill.*
E. RAMAGE, *160 E. Illinois St., Chicago*
MRS. A. GIBSON, *4420 N. Spaulding Ave., Chicago*
MRS. CHAS. KNAPP, *124 E. Cleveland St., Spring Valley, Illinois*
WM. J. TREIDER, *604 N. Homan Ave., Chicago*
MRS. A. H. LINDROS, *1128 Washington Blvd., Oak Park, Ill.*
E. C. TOURVILLE, *427 Fairview Ave., Park Ridge, Ill.*
MRS. J. K. FELTS, *625 E. Washington, Monticello, Ill.*
MRS. STELLA RIEGER, *450 Hill Ave., Elmhurst, Ill.*
MRS. J. H. FRUNDT, *5433 Glenwood Ave., Chicago*
AGNES M. O'BRIEN, *2915 Harrison St., Chicago*
MRS. NELLIE MICKOW, *420 Hein Pl., Chicago*
LOIS BUTTS, *3235 Franklin Blvd., Chicago*
MRS. J. LUTHER BENDER, *379 Park Blvd., Glen Ellyn, Ill.*
MRS. L. STENZENBERGER, *3539 Pierce Ave., Chicago*
MRS. F. J. THOMPSON, *203 E. 3rd St., Prophetstown, Ill.*
MRS. GRACE URBAN, *4946 Sheridan Rd., Chicago*
ALICE ENGSTROM, *7556 Kenwood Ave., Chicago*
MRS. E. REICH, *7131 Luella Ave., Chicago*
MRS. W. S. CARSON, *645 Forest Ave., Evanston, Ill.*
FLORENCE ANDERSON, *1944 N. Spaulding Ave., Chicago*
N. CARBONE, *668 St. Clair St., Chicago*
MRS. T. TWENTYMAN, *700 Belvidere St., Waukegan, Ill.*
MRS. BESSIE ANDERSON, *6023 N. Mason Ave., Chicago*
THEAORA I. GLENSKI, *3855 N. Christiana Ave., Chicago*
WILLINORE POTTER, *Gardner Rd., Flossmoor, Ill.*
MRS. W. D. RANKIN, *5048 Washington Blvd., Chicago*
MRS. G. HAWKINSON, *1423 E. 72nd Pl., Chicago*
MRS. L. MILLER, *1334 N. Kedzie Ave., Chicago*
MRS. HATTIE DOLAN, *4233 Princeton Ave., Chicago*
FLORA SCARTH JOHNSTON, *4838 W. Madison St., Chicago*
ROY WM. HOLMES, *502½ N. Main, Pontiac, Ill.*
MRS. GLADYS M'GUIRE, *6320 Kenwood Ave., Chicago*
MRS. ANNA HOFMANN, *4033 Kamerling Ave., Chicago*
MRS. C. A. CUNNINGHAM, *Box No. 42, Davis Junction, Ill.*
MRS. E. KAMALICK, *907 E. 85th St., Chicago*
DOROTHY DIMICK, *2827 Burling St., Chicago*
C. R. M'INNIS, *3818 Maypole Ave., Chicago*
MRS. MARY CORNISH, *Cicero Ave., Cor. 149th St., Midlothian, Ill.*
MRS. ANNA PRAZAK, *3149 S. Springfield Ave., Chicago*
THOS. H. FURLONG, *5314 Kenwood Ave., Chicago*
MRS. C. F. CHAPMAN, *8337 Merrill Ave., Chicago*
CLARA I. LEHMANN, *6911 East End Ave., Chicago*
MRS. CATHERINE STARKEY, *165 N. La Vergne Ave., Chicago*
MRS. JAMES FERGUSON, *620 Clinton St., Joliet, Ill.*
MRS. LENA SLOAN, *5220 Kimbark Ave., Chicago*
MARTHA J. MOHR, *252 N. California Ave., Chicago*
A. C. ELLIOTT, *1316 E. 52nd St., Chicago*
PATRICK CONNELLY, *5615 S. Damen Ave., Chicago*
MRS. JENNIE KULLBERG, *2843 Burling St., Chicago*
MRS. E. GAERTNER, *5438 Ellis Ave., Chicago*
MRS. CARL M. SCHWARTZ, *10749 Wentworth Ave., Chicago*
MRS. ELMER W. STRUWING, *4944 Quincy St., Chicago*
MRS. V. H. TOUSLEY, *2541 Summerdale Ave., Chicago*
MRS. FRED BARTELS, *5413 Magnet Ave., Chicago*
MARGARET HATLEY, *116 Clyde Ave., Evanston, Ill.*
GEORGE R. STENDELL, *11 S. Austin Blvd., Apt. 325, Chicago*
MRS. A. E. ERICKSON, *1903 Argyle St., Chicago*
A. BALLENTINE, *668 St. Clair St., Chicago*
MYRTLE MOORE, *65 W. Maple St., Chicago*
MRS. C. W. M'CABE, *1047 Loyola Ave., Chicago*
MRS. W. F. NELSON, *331 W. 107th Pl., Chicago*
HUGH F. HUTCHISON, *5050 Blackstone Ave., Chicago*
MRS. GLENN W. HALL, *1236 E. 46th St., Chicago*
MRS. CHARLES W. RIGGS, *211 Chestnut St., Mt. Carmel, Ill.*
MRS. A. B. BAXTER, *171 Cayuga Ave., Elmhurst, Ill.*
RUTH MASON, *3737 Osgood St., Chicago*
RALPH M. HEETHER, *2114 Birchwood Ave., Chicago*
ELIZABET . ALBRIGHT, *701 Tyler, Gary, Ind.*
BEN F. BUTLER, *9824 S. Peoria St., Chicago*
F. H. NEWKIRK, *231 W. Blair St., West Chicago, Ill.*
ANNE KRISTAN, *5003 Cullom Ave., Chicago*
MRS. RAY ARNOLD, *Prairie View, Ill.*
MRS. RUSSELL TERRILL, *310 Fond du Lac Ave., Fond du Lac, Wisconsin*
MRS. W. J. LINDSAY, *6816 Cregier Ave., Chicago*
MRS. MARGUERITE W. CLARK, *8111 Maryland Ave., Chicago*
JEANNE KREUTER, *3039 N. Avers Ave., Chicago*
MRS. M. L. VAN NATTA, *3131 Louis St., Franklin Park, Ill.*
MRS. VIRGIL CASE, *4406 Belden Ave., Chicago*


VISIT

A Great Store in a Great City

THE FAIR

State, Adams and Dearborn Streets

Oak Park—Lake at Marion St. Milwaukee Ave. at Wood St.

AS WELL AS THE WORLD'S FAIR

*A Tremendous Selling of Internationally Famous*

Sarazen . . Farrell . . Walker Cup . . Ryder Cup

# GOLF CLUBS

½ Regular Price

Johnny Farrell

RYDER CUP

WALKER CUP

Gene Sarazen

Built the way champions demand . . . models and weights for both men and women . . . every club finest construction.

| IRONS | Reg. | Now |
|---|---|---|
| Gene Sarazen matched | $ 7.50 | $3.75 |
| Ryder Cup De Luxe Power Gauge | 10.00 | 4.95 |
| Walker Cup De Luxe | 8.50 | 4.25 |
| Farrell matched | 6.00 | 2.95 |
| Lady Superstroke matched | 6.50 | 2.95 |
| Match Play flange sole | 4.00 | 1.95 |

| WOODS | Reg. | Now |
|---|---|---|
| Gene Sarazen De Luxe | $13.50 | $6.75 |
| Walker Cup De Luxe | 12.00 | 5.95 |
| Ryder Cup model | 12.00 | 5.95 |
| Johnny Farrell De Luxe | 10.50 | 4.95 |
| Johnny Farrell regular | 6.50 | 2.95 |
| Lady Superstroke F. F. | 6.50 | 2.95 |
| Cup Defender | 4.00 | 1.95 |

**5 Club Matched Set** Capitol steel shaft irons. Men's right hand only. Regularly $15.00, now $7.48

SALES like this have made our large sporting goods department famous for value-giving! Today we are bringing high quality championship clubs within reach of every golfer.

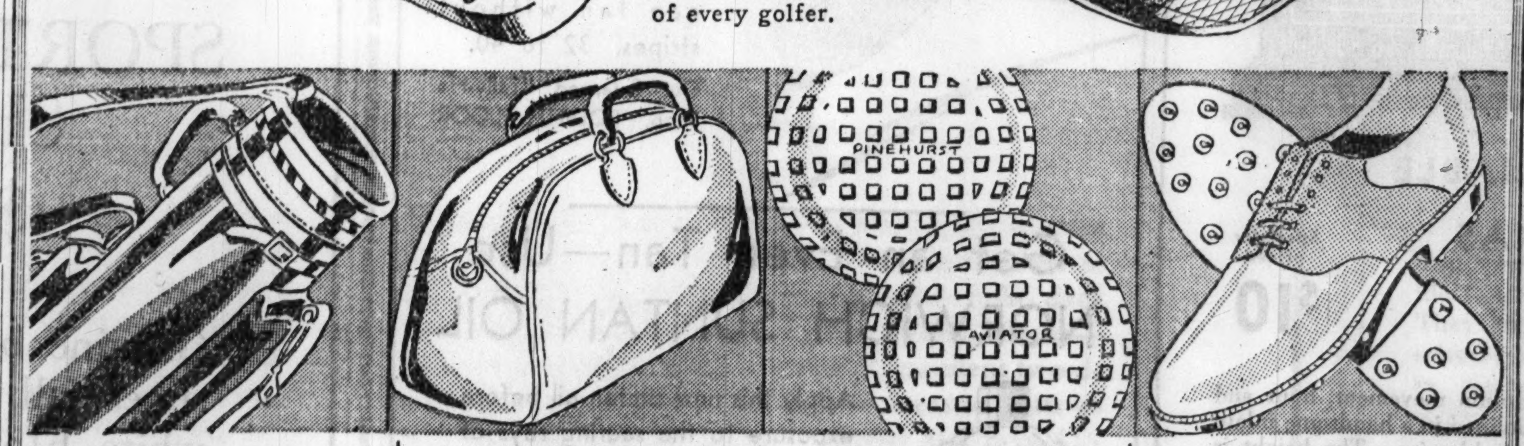


**All Leather Golf Bags**
**$7.95**
Fine quality in black, brown and combination trim. Utility pocket, shoe pocket and hood all with talon sliding fasteners.

**Leather Carryall Bags**
**$2.79**
Here's value-giving to talk about! Genuine leather in brown, full 19 in size. Great for week-end trips as well as for the golfer.

**Aviator, Crest Golf Balls**
**27c** Dozen $2.89
Both made by Wilson. U. S. G. A. official size and weight. Every ball unconditionally guaranteed. A great value!

**Men's, Women's Golf Shoes**
**$3.35**
Large assortment, with calk or rubber soles.
**Wool and lisle golf hose,** large choice of patterns and colors. **59c.**

*THE FAIR—Second Floor—Also Oak Park and Milwaukee Ave. Stores.*

COOK COUNTY TAX WARRANTS or PAYROLL IDENTIFICATION RECEIPTS ACCEPTED AS CASH. Until Further Notice We Will Accept Corporate City, Cook County and Board of Education Employees' 1933 Payroll Identification Receipts or Cook County Tax Warrants as Payment on Purchases or as Credit on Charge Accounts.

*Embroidery cut out for coolness. Navy, black. 33-44.*

$17.50

*Unwiltable in the sun. 33-44. Brown, beet, navy striped chiffon.*

SUMMER CHIFFONS

**breeze coolly forth on the hottest days**

Dark and cool . . . and, like cottonwoods in the summer, they flutter in the slightest breeze, leaving you deliciously refreshed. With their fluffy lightning-change jackets you can slip quietly from town into an informal tea on the country club terrace and feel coolly confident of your charm

*Moderately Priced Dresses—Sixth Floor—Also Evanston and Oak Park.*

*"Radio Stars' Revue" at the Auditorium Theater, Monday, June 26, Sponsored by the Chicago Boys' Club. Tickets on Sale, Information Bureau, Third Floor.*

MARSHALL FIELD & COMPANY

WE'RE OPEN SATURDAY NIGHT UNTIL 9 O'CLOCK

# QUALITY LEADERS SINCE 1885

*and today our 13 great floors are devoted to the highest quality and to the best values in our entire 48 year history*

*White cord and poplin slacks*

$1.95

They're so well styled, so well tailored and made of such exceptionally fine fabrics that we're not exaggerating when we say there's nothing to even approach these values. 4th floor

*A scoop in panamas*

$3.85

They're not just ordinary Panamas . . these are the fine-grained Ecuadorian kind . . imported from South America . . styled and made with a finesse that's really worthy of a much higher price than $3.85

*Flannel sport coats at*

$9.75

You'll see them dotting famous club verandas—well-known summer resorts . . wherever smartness and good taste is in vogue. Single or double breasted, plain or sport backs . . blue, brown, tan. 4th floor

Other Sport Coats up to $25.

*Flan-L-Tex slacks at*

$2.50

Exclusive with us

We've never had a better seller. Small wonder. They're as perfect for formal wear as they are for active sports. Besides they're washable, non-shrinkable, cool and exceptionally well tailored. White, cream stripes. 4th floor

*Monogrammed white shirts*

$1.45

To get a supercount broadcloth shirt at $1.45 is a sensation alone. Then add their exceptionally fine tailoring . . and top it off with your 3-letter monogram neatly embroidered free . . why it's almost unbelievable

## We're breaking all sales records in tropical suits

*superior quality, superior values and unmatched selections have made our 6th floor summer suit headquarters*

Porostyle suits by Hickey-Freeman—nothing's finer $55

Deluxe gabardines and nub weaves of unique distinction $35

Tweedy crashes; tan, gray, brown mixtures, with vest $22.50

Tropical worsteds with two trousers and vest—at $20

Feather-weight, air cooled tropical worsted suits at $15

Palm Beach suits; America's largest stocks. All colors $12.50

White linen suits—single and double breasted $12.50

Genuine Lorraine seersuckers; soft, silk-like poplins $10

## 5000 fresh new double value super twenty-five 1 and 2 trouser suits at

$25

It's the outstanding quality value of America at $25. They were made by one of our foremost quality makers—and we cannot stress too strongly the importance of these dynamic values—values that you may never see again

*Gabardines—flannels—triple twist worsteds—velours—soft tweeds—unfinished worsteds—young men's streamlined suits, sport suits—single and double-breasted models—men's 2 or 3 button suits—patch pocket suits—2,000 grays—silver grays, bankers' grays, Oxford grays, platinum grays—new stripes and checks in animated new shades—shorts, stouts, longs, extra sizes, regulars—for men, 2nd floor—for young men, 4th floor*

### CUSTOM QUALITY SUITS

*masterpieces by Kuppenheimer, Wall St. and GGG*

$35

These suits represent the height of elegance. America's finest fabrics have been used—the finest Huddersfield worsteds, the finest gabardines and silky flannels—all hand constructed with hand stitched edges and completely hand worked insides—you'll find scores of new mid-season style developments. They're suits you'll be proud of. We are

*Men's suits, 2nd floor—young men's, 4th floor*

### STEWART McCRAY SUITS

*their entire new stock in the greatest scoop in all America*

$15

When we say they're the greatest buy in all America it's no idle boast. What's more, it's not likely ever to be repeated again. 1 and 2 trouser suits—light, dark and medium shades, plenty of grays, stripes, checks—gabardines, strictly all wool worsteds, excellent tweeds—smartly styled single and double breasted suits as well as sport suits—all the new Stewart McCrays, $15

*Cash bargain basement*

*Mansco all wool swim suits**

$2.95

Anything the Manhattan Shirt Company does—you can bank on will be a success. Here's fit, style, comfort and value such as never before . . black, navy, royal, maroon. Others $1.95 to $4.95

*Made by Manhattan Shirt Co.

*New hand tailored summer ties*

$1

Whether you like plenty of color or you prefer conservative sobriety, you're certain to find a vast selection to suit your fancy . . all hand-tailored the non-wrinkle way . . all most unusual values at $1

*Phoenix Ev-r-up sox at*

50c

You couldn't find more ideal sox for summer. They stay up by themselves, thanks to a woven-in elastic top. They're short length for coolness. They wear as only a Phoenix can (due to their extra-mileage foot)

# MAURICE L ROTHSCHILD

MINNEAPOLIS — *State at Jackson* CHICAGO — ST. PAUL

# FREE MITCHELL ON TAX CHARGES AFTER 25 HOURS

## New York Banker Weeps When Verdict Comes.

[Continued from first page.]

hands with the jurors individually, saying:

"Thank you, sir."

Some of the jurors congratulated him.

Treasury department officers at Washington expressed the fear that the verdict of the jury may have the effect of halting many income tax prosecutions based on similar evidence, and may even bring to an early end the investigation by the senate finance committee of the taxes of eminent bankers. Ferdinand Pecora, counsel for the committee, had begun an inquiry into the tax returns of some partners of J. P. Morgan.

**Gives Up His Positions.**

Although acquitted of crime, the revelation in Washington last February that Mr. Mitchell had paid no income tax has resulted in his giving up his position as chairman of the National City bank and its associated institutions, the National City company and the City Bank Farmers Trust company. He resigned in March at the express wish of President Roosevelt.

The first intimation of the step he took to avoid payment of his tax came while he was on the stand being questioned by Ferdinand Pecora before the senate committee. He disclosed then that he had sold 18,300 shares of National City bank stock in December of 1929 at a loss of some $2,800,000, which was sufficient to wipe out his income of more than $2,000,000.

At that time he said only that he had sold the stock for tax purposes and that it was sold to a member of his family.

**Sale Made to Wife.**

It was the inquiry initiated at once by United States Attorney Medalie with the approval of the department of Justice, which developed the fact that the sale was to Mrs. Mitchell and had been made by an exchange of letters between them.

The deal involved no cash transfer, and it was shown that Mrs. Mitchell's fortune would not cover the purchase price by more than a third, and that Mr. Mitchell later repurchased the stock at the price he had transferred it to her, although the market had fallen greatly in the meantime.

Mr. Mitchell was chairman of the National City bank and head of its associated enterprises in 1929 and 1930. In 1929 he transferred to Mrs. Mitchell 18,300 shares of National City bank stock at such a loss than his taxable income was wiped out on his books. In 1930 he did the same thing with a sale to W. D. Thornton, copper magnate. In 1929, also, he omitted from his return a payment of $666,666.67 received from the management fund of the company, which he and his attorneys held was an advance, repayable, and so not taxable.

Later he repurchased the stock that he had sold to Mrs. Mitchell and Mr. Thornton, buying it back at the price at which it was transferred to them. He did not repay the amount received from the management fund.

Mr. Medalie contended for the government that the sales of stock were not genuine and that Mr. Mitchell never intended to repay the money he received from the management fund.

# BANDITS IN AUTO HOLD UP FIVE IN THIRTY MINUTES

Four men in an automobile yesterday afternoon committed five robberies in northwest side streets in less than thirty minutes, escaping with more than $160.

The victims and the amounts they lost were Otto Primas, 406 South 9th avenue, Maywood, driver of an ice cream truck, $25; Paul Herman, 6377 North Sayre avenue, laundry driver, $38; Charles E. Anderson, 6343 Waveland avenue, laundry driver, $29; Edward McMahon, 4822 Congress street, bakery truck driver, $80; and Albert Sathern, 825 North Fairfield avenue, biscuit truck driver, $45.

All the holdups were in the Cragin and Shakespeare avenue districts.

**STREET CAR CONDUCTOR ROBBED.**

Frank Wizicek, 4728 South Wood street, conductor on a 63d street car, was robbed of $25 yesterday by an armed man who then leaped from the car at the South Melvina avenue intersection.

## Son of Former Spanish King Weds

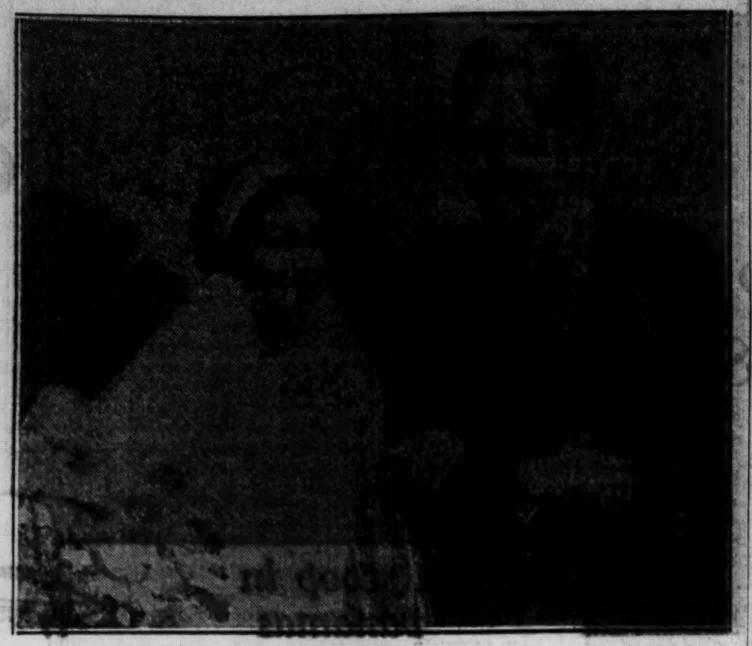

*The former prince of the Asturias, son of the exiled King Alfonso of Spain, with his bride, Edelmira Sampedro, Cuban girl, as they left church in Lausanne, Switzerland, following their wedding ceremony on Wednesday. This Associated Press picture was flown to London and transmitted to New York over Western Union cables by the Bartlane process.*

# N. Y. Editorials on Verdict in Mitchell U. S. Tax Case

New York, June 22.—[Special.]—Discussion of the verdict in the Charles E. Mitchell income tax case in the editorial columns of the morning newspapers brought out this comment:

THE HERALD TRIBUNE—The acquittal of Mr. Charles E. Mitchell was amply justified by the evidence. Indeed, any other verdict would have represented a search for a scapegoat rather than an impartial consideration of the proved facts. There was no question of the huge loss sustained by Mr. Mitchell through the decline in the value of his stock holdings. He was, in fact, approaching financial ruin. The question was whether he had complied with the regulations of the statute for taking that loss through an actual sale. When the state alleges the commission of such a crime a jury is surely justified in demanding clear evidence before convicting.

But the verdict of "not guilty" is far from an approval of the banking practices which the trial revealed. We are confident that no banker, and no business man, in the sober light of the depression, would attempt to justify what was done in the madness of 1929.

**"Disturbing Impressions."**

The picture as revealed by Mr. Medalie of speculation in a bank's stock by its officers with the aid of its funds and of a huge "management fund" has made a depressing and disturbing impression.

No question of the legality of any of these practices has been raised. It is altogether probable that no law was violated. Possibly new legislation may be advisable. But the real hope of a new era, in which such handling of other people's money will be impossible, lies not in the writing of more laws but in the development of a new outlook. The profession of banking must plainly develop a code better equipped to cope with the problems of today. In the end the direction of every business must share in this higher standard of responsibility. If the monetary rewards must be less, the honor will be the greater.

Here is, in our judgment, the moral of the Mitchell trial for the banking and business world. May it be taken to heart!

**Jury "Intelligent."**

THE TIMES—No one can allege that the case against Mr. Charles Mitchell was not ably and even relentlessly pressed in court. The jury was "intelligent," as the federal district attorney admits. Judge Goddard presided with impartiality and let in every scrap of relevant evidence. His charge to the jury was correct in its exposition of the law, and was generally thought to be hard upon the defendant. Yet the jury, after prolonged deliberation, brought in a verdict of "not guilty."

There is no appeal for this decision, though many will seek to explain what it signifies. Not, we may be sure, that the jury would acquit a man whom it believed to have committed a deliberate fraud on the government. On the other hand, it would appear that the average American in the jury box does not wish to countenance a prosecution which may be made to appear discriminatory.

**Other Instances Recalled.**

Mr. Steuer's repeated inquiry, "Why single out Mitchell?" must have had its effect on the minds of the jury. It recalled to them many other instances of evasion of income taxes, so that they may have begun to think that it was something like a "custom of the trade" which the government was trying to upset. This is, of course, to ignore the main reasons given for bringing Mr. Mitchell to trial. But it is in this way that the mind of man works. He will unconsciously be influenced in a particular case by the general ideas prevailing in the community. He will be inclined to give weight to the plea that "they all do it." Nor will he fail to note that the government provided a way for them to do it by its badly drawn laws respecting capital gains and capital losses.

# AWARD COMPANY $150,000 ON BILL AGAINST CHICAGO

The Illinois Supreme court yesterday awarded the Great Lakes Dredge and Dock company a judgment of $150,000 against the city of Chicago. Justice Frederic R. De Young of Chicago dissented from the opinion, which reverses the Circuit court of Cook county and the Appellate court of this district.

The action brought by the dredge and dock company was for extra labor and material furnished in completing the contract for straightening the south branch of the Chicago river. The work was done under the administration of a previous mayor and on the authority of a former commissioner of public works.

"We are convinced," the Supreme court said, "that either under the common counts or under the supplemental contract made by the commissioner of public works the plaintiff is entitled to judgment for the value of the work."


GARDEN ROOM

Hear Dave Kaaiuhe's famous Hawaiian Serenaders now playing and singing in their native costumes in our Garden Room Restaurant from 11:30 a. m. to 2:30 p. m.

Plan to have your Luncheon daily in this Restaurant

Fried Sea Food Combination

Complete luncheon with all the fixings 50c

Attractive display of cold lunches for you to choose from at the Buffet Counter.

STEVENS

Every smart wardrobe owns a sheer print Jacket Frock!

We specialize in Print costumes that look as smart without their jackets as they do with them. This one has a short sleeved frock and splashes of pique to make it dramatic. You'll wear and wear it.

$10.75

Blue and brown. 14-20.

*S. V. P. Shop, Fourth Floor.*

Chas. A. Stevens & Co.
19-25 N. State St.

FASHION AT A PRICE — MANDEL'S SUBWAY STORES — FASHION AT A PRICE

*Above is a Reproduction of the 8-Page Folder Which Announced to Nearly 1,000,000 Chicagoans the Start of This Great Sale!*

FRIDAY and SATURDAY!

LAST TWO DAYS

*of the Greatest Summer Money-Saving Event in Subway History!*

Start-o'-the-Summer Sales

**Just 14 of the Scores of Summer Values for WOMEN!**

**Sale! Newest White HATS** 94c. Linens, silk crepes, panama toyos, felts, waffle piques, rough straws, montelupos in smartest styles. *Upper Subway, State.*

**Perfect Silk Chiffon Hose!** 29c Pr. Below today's cost price! Dull finish, clear, sheer chiffons. Sizes 8½ to 10½. *Perfect Full-Fash'd Hose, 45c. Upper Subway, State.*

**Summer Shoes of White Kid!** $1.49. Light as a feather and every pair with hand-turned soles. Sizes 3½ to 8. *Mesh, Fabric Shoes, $1 pair. Upper Subway, Center.*

**Summer Frocks All-Silk! Sale!** $2. Florals, polka dots, "Stehli" silk washables, others. 14-20, 38-44. *Sheer Summer Frocks, $4.44. Lower Subway.*

**Mesh Swagger SUITS! Cool!** $1.39. ¾ length white coats with pastel dresses. All-white suits, too. Sizes 14-20. A real value! *Mesh Frocks, 14 to 20, $1. Lower Subway, Sports Shop.*

**White Summer HANDBAGS!** 49c. Washable pecc pig and pique grains in envelope, pouch, softie styles. Other bags of genuine leather, $1.49. *Upper Subway, State.*

**Sale! ALL-SILK LINGERIE!** $1. Thousands of silk slips, chemises, dance sets, panties, stepins, lace trimmed and tailored. What values! *Upper Subway, Wabash.*

**$8-$10.75 Values Summer Coats!** $4.69. White wool swaggers, crepey woolens, tweed sports coats, smolanes and others, sizes 14 to 20. Sale! *Lower Subway.*

**10,000 COOL Pique Dresses** 79c. Selling elsewhere at $1! Low-cut sunback models aplent.. White, pastels with bows and button trims. Sizes 14 to 44. *Upper Subway, Wabash.*

**CORSETS! Famed Makes!** $1 and $2. Closeouts and samples of step-ins, combinations, girdles, values from $3.50 to $5! Bengo Belt, Nature's Rival in the lot. *Upper Subway, Wabash.*

**And Look at These! Typical of 150 Values for the MEN!**

**26,000 Prs! Men's SOX!** 12c pr. In black or pastels as well as dark patterns. Irregulars of better grades. *Shirts and Shorts, 5 for $1. Upper Subway, Wabash.*

**Men's Shoes! Sport, Street!** $2. Sports oxfords in black-white, brown-white. Black dress oxfords, too, in bal and blucher styles. Be here! *Upper Subway, Wabash.*

**Men's Shirts! Lots of White!** 59c. Collar attached models, whites, sizes 14 to 17; fancies, sizes 14-15. Some white neckbands included. *Upper Subway, Wabash.*

**Sale! MEN'S Summer Pants** 79c. Long-wearing khaki or seersucker trousers, ideal for hot summer days. Don't overlook this value today! *Upper Subway, Wabash.*

**Wool SUITS! White Suits!** $4.95. Wool suits for year 'round wear, sizes 34-40, some stouts, shorts. White crash summer suits, sizes 34 to 46. *Upper Subway, Wabash.*

**19 Values Here! 200 More Unadvertised for CHILDREN!**

**Summer Sale! Tots' Wear!**
*"Mickey Mouse" All-Wool Swim Suits, 2-6, at 2 for $1*
Washable Dresses and Hat Sets, sizes 1-6 at 2 for $1
*Tots' Crepe Pajamas, 2 to 14; Brdclth Sleepers, 2-8, 2 for $1*
Rayon Dance Sets or Combinations, 28 to 32, at 2 for $1
*45x73 Cambric Crib Sheets, Unheard-of Value at 3 for $1*
Infants' Shirts of Rayon, Wool, Cotton. Sizes to 3, 3 for $1
*Girls' Rayon Panties, sizes 2 to 14 years, at 4 for $1*
Sheer Organdy Dresses, 1-6; Dress-hat sets, 1 to 3, each $1
*Mesh Union Suits for Boys or Girls, sizes to 8, at 4 for $1*
*Upper Subway, Wabash.*

**For GIRLS! Pique Frocks!** 59c. Tennis frocks with sunbacks. Broadcloths, too. White, pastels. Sizes 7 to 14. *Play Suits, 7 to 14, 59c. Lower Subway.*

**Extra Values!**
*Silverplated Flatwear . . Forks, Knives, Spoons, others. Ea. 6c*
Auto Slip Covers for Any Car; Choice of 2 colorings at $1
*Sale! Novelty Jewelry, Values to $1, Priced at only 14c*
White Shoe Cleaner for All White Shoes, Bottle at 10c
*Men's and Women's Novelty Print Handkerchiefs, 20 for $1*
Wash Fabric Gloves, Single or Double Woven, at 39c pair

**Tots' Sandals! Cool! Healthy** 90c Pr. Barefoot sandals, sizes 6½-8, 8½-11, 11½-2. White, light smoke or dark smoke elk. *Upper Subway, Wabash.*

**Girls' WOOL Swim Suits!** $1. Brassiere models in red-black, green-black. With belts. 7-14. *Sunback Sport Frocks, 7-16, $1. Lower Subway.*

**Boys' Summer Trousers! Sale** 79c. Linen knickers in white, over-plaid, gray or oatmeal; striped slacks; covert, khaki, seersucker. *Upper Subway, Wabash.*

**Extra Values!**
*Cool, Summer SILKS, Whites or Prints, Value at 46c yard*
Mesh Lingerie; Panties, Vests, Bloomers, Special 3 for $1
*Men's All-Wool Swim Suits, 34 to 44, Priced at $1.29*
Women's Reg. $2.95 Swim Suits, 34 to 40. Only $1.69
*Misses' 2-pc. Pique . . Blouse and Skirt. Sizes 14 to 20, at $1*
Pique Coats for Misses; for Day and Night Wear, $1.39

**Boys' Vacation TOGS! 29c Each**
*Denim Overalls!* 29c. Blue denim overalls, long wearing.
*Yes! Wash Suits!* 29c. Short leg broacloths for summer.
*Other Wash Suits* 29c. With long legs. Will stand wear!
*Sweat Shirts at* 29c. Just what every boy wants. Value!
*Boys' Play Suits* 29c. Blue chambray, short sleeves.
*Upper Subway, Wabash.*

**A Full Share of Spectacular Values FOR YOUR HOME!**

**Sale! Spar VARNISH!** $1.09 Gal. In blue can. Won't scratch white or show heel marks. Stands boiling water test. Fully guaranteed. *Upper Subway, Center.*

**Mandel G't'd SHEETS, Only** 57c. Today's wholesale cost, 67c; 81x99, 72x99, 63x99. Cases, 42x36 or 45x36, 6 for $1. All bleached. *Upper Subway, State.*

**Yes! Chenille Rugs! Special** 54c. Big size, 22½x34. Washable, reversible scatter rugs in three smart patterns. What values, at 54c! *Upper Subway, State.*

**Sale! Summer CURTAINS!** 2 for $1. 6-pc. cottage sets, bootinet curtains, studio net panels and bath curtains. Just see them! *Upper Subway, Wabash.*

**"CANNON" Towels! Each** 15c. 12 for $1.69! Double thread, fully bleached towels with colored borders. Size 18x36 ins. *Upper Subway, State.*

*Do You Realize How Much Prices Will Rise Soon?*

Items quoted were purchased before prices jumped. You share the savings if you BUY NOW! Silk prices have advanced 100% . . . leather, 160% . . . cotton, 35% . . . woolens have skyrocketed . . . rubber, 25%. Prices are definitely rising.

# TAX COLLECTIONS TREBLED UNDER THE SKARDA ACT

## Total of $18,405,524 Is Paid in 37 Days.

**TAX COLLECTIONS.**

Real estate tax collections yesterday totaled $219,363. The collections for the day and the total of uncollected taxes for four years are shown in the following table:

| | 1928. | 1929. |
|---|---|---|
| June 22 | $ 16,780 | $ 33,760 |
| Uncollected | 19,231,052 | 50,524,864 |
| | **1930.** | **1931.** |
| June 22 | $ 33,760 | $ 119,720 |
| Uncollected | 81,651,394 | 113,059,767 |

Personal property tax collections during the day totaled less than $1,000.

The collection of 1928, 1929, and 1930 taxes is now three times as large each day than before the Kerner-Skarda act was put into effect on April 28, according to a table compiled yesterday by County Treasurer McDonough. The collection of 1931 taxes also has been greatly stimulated by the activity in County Judge Jarecki's court, where the tax receivership drive has been centered.

For purposes of comparison, the county treasurer's auditors selected the tax collections for 37 days preceding the enforcement of the Kerner-Skarda act and contrasted them with the collections on the 37 days since then. It was revealed that where $3,065,698 had been collected on 1928, 1929, and 1930 taxes during the first period, the collection totaled $10,269,464 in the second period.

**Table of comparison.**

The following table gives the total collections and the daily average for the period before and that after the Kerner-Skarda act:

| | Before. | After. |
|---|---|---|
| 1928 taxes | $ 345,820.88 | $ 1,063,118.49 |
| 1929 taxes | 828,778.94 | 3,414,194.24 |
| 1930 taxes | 1,891,098.96 | 5,792,151.39 |
| Totals | $3,065,698.78 | $10,269,464.12 |
| —Daily Average.— | | |
| 1928 | $ 9,346.51 | $ 28,732.93 |
| 1929 | 22,399.43 | 92,275.51 |
| 1930 | 51,110.78 | 156,544.63 |
| Totals | $ 82,856.72 | $ 277,553.07 |

Although 1931 taxes are not affected by the Kerner-Skarda act, the psychological effect upon the taxpayers has been such that collections of 1931 taxes during the latter 37 day period totaled $8,136,060, making a total of $18,405,524 in taxes for all four years collected since the tax receiver law became effective.

**Collect $1,000 a Minute.**

Delinquent taxes were collected at the rate of $1,000 a minute before County Judge Jarecki at yesterday's session. In a hearing that lasted only half an hour, taxpayers turned in a total of $34,684 to avoid the appointment of tax receivers.

Thirty-five suits seeking the appointment of receivers to collect income to pay delinquent taxes were filed by Assistant Corporation Counsel Charles P. Horan, who has succeeded Assistant Corporation Counsel William L. Sullivan as assistant to the county treasurer during the receivership campaign.

## CLEMENTI AND MANGANO MUST GO TO PRISON

A writ of supersedeas with bail was denied yesterday by the Illinois Supreme court in the case of Philip Mangano and Louis "The Louse" Clementi, convicted in Chicago of conspiracy to destroy clothing and automobiles belonging to the International Cleaners and Dyers. The ruling requires the sheriff of Cook county to take them to the penitentiary at once to serve terms of one to five years. Both are notorious vandals and public enemies.

The Supreme court upheld the conviction of Lampton Liddell on a manslaughter charge. Liddell was indicted for the murder of Lafisher Alexander on Dec. 30, 1931, near 1310 Roosevelt road. Supersedeas and bail was denied to Anthony Desuno, convicted of entering the premises of the Cutler Shoe company with intend to commit burglary.

Mike Sciales, sentenced to five years in prison for the statutory rape of Florence Carroll, must serve his sentence, the high court ruled.

## Deny Reports President Von Hindenburg Is Ill

BERLIN, June 22.—(AP)—Reports that President von Hindenburg is in ill health were denied today by persons in his closest entourage who said that he was "enjoying the best of health."

## Three Killed in Auto Crash; Four Injured

*Wreckage of automobile in which three persons were killed last night in a collision at Cermak and Wolf roads, Westchester. The car was driven by Stanley Habian, who escaped serious injury.* [TRIBUNE Photo.]

## THREE KILLED IN AUTO CRASH; FOUR INJURED

### Speeding Cars Collide in Westchester.

Three persons were killed and four were severely injured early last evening in a collision of automobiles at Cermak and Wolf roads, Westchester, west of Chicago.

The dead:

MRS. MARGARET HABIAN, 40 years old, 1902 South Ashland avenue.

WALTER HABIAN, 17 years old, her son.

MRS. ANNETTE PLAHNTA, 30 years old, Wolf road and 31st street, Hinsdale.

All were passengers in a small roadster with a rumble seat driven by Stanley Habian, 23 years old, a brother of Walter. Stanley was injured. The others hurt, all riding in the second car, were Efton Ellingsworth, 36 years old, of Forest Hill, Long Island, N. Y.; his wife, Margaret, 34 years old, and her father, Joseph O'Neil, 65 years old. Ellingsworth is a Long Island policeman who came here on vacation to visit friends.

**Say Stop Sign Was Ignored.**

Witnesses told State Highway Policemen Edward Emon and John Jakovec that Ellingsworth, driving a large car at high speed south in Wolf road, failed to observe a stop sign. The car driven by Habian, also moving rapidly, approached the intersection from the east. East and west traffic has the right of way at the point.

Both automobiles were hurled from the road by the crash. Stanley Habian, the Ellingsworths, and O'Neil were taken to the Westlake hospital in Melrose Park and the bodies of the dead were removed to Senne's undertaking establishment at 2d avenue and Lake street, Maywood.

During the afternoon Ellingsworth had stopped at the state highway police station at 121st street and Cicero avenue to ask directions, stating that he was just arriving in the Chicago area. It is believed that he became confused, drove too far north, and was retracing his route when the accident occurred.

**Jury Exonerates Broker.**

A coroner's jury yesterday exonerated Eric C. Lambart, 24 years old, 1005 Ash street, Winnetka, a grain broker, at the inquest into the death of H. N. W. Nennecke, 55 years old, of St. Louis. Nennecke, a visitor to the Fair, died in the Columbus Memorial hospital early yesterday from injuries incurred when he was struck by Lambart's automobile at Lake Shore drive and East North avenue on Wednesday night.

**Woman Dies of Injuries.**

The foregoing deaths and two others yesterday raised the 1933 motor death toll in Cook county to 460. The other victims:

Mrs. Jessie Hopper, 75 years old, 1612 South Crescent avenue, Park Ridge. Died at home from injuries incurred in an automobile collision in the suburb on June 15.

An unidentified man, about 55 years old. Killed when he was struck by an automobile at Sheridan road and Colfax avenue, Evanston. The driver, William C. Holmes Jr., 1730 Isabella street, Evanston, was questioned by the police but was released.

Gene Begus, 20 years old, of Chicago, had his left arm amputated yesterday in Perry Memorial hospital at Princeton, Ill., after it had been crushed in a collision with a truck near Wyanet. Begus had been driving with his arm hanging over the side of the car. Four other Chicagoans in his automobile were slightly injured.

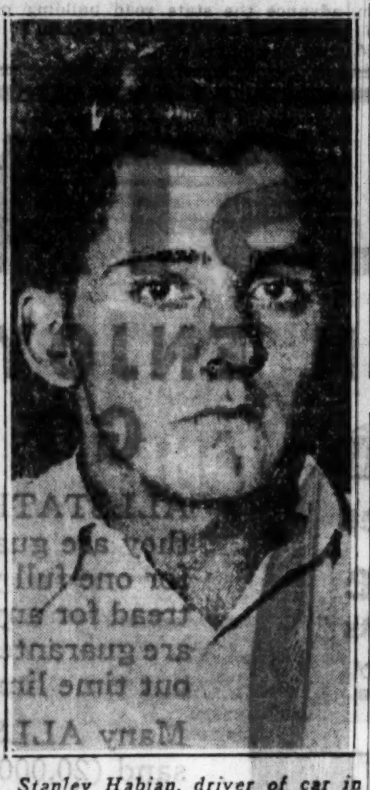

*Stanley Habian, driver of car in which three persons were killed.* [TRIBUNE Photo.]

## POLICE REBUKED FOR JAILING GIRL WITH MRS. OPAS

Municipal Judge Joseph A. Graber yesterday reprimanded Policemen Michael J. Sheehan and Thomas R. La Pres of the Hyde Park station for locking a 19 year old girl in a cell with Mrs. Marion Opas, arrested for plotting to kill her husband. The girl, Helen Louise Little, 6946 Stony Island avenue, was accused only of driving an automobile without license plates.

She was freed on bonds by Judge Graber after she had proved that the automobile had just been bought by her parents. The judge sent to Commissioner Allman a transcript of the evidence, suggesting that policemen exercise better judgment in their evaluation of crimes.

State's Attorney Courtney has summoned Mayor James Robb and Chief of Police John Paller of Evergreen Park to his office today to discuss another case of alleged police brutality. Two Evergreen Park patrolmen, Charles Roache and Herbert Drabandt, are accused of beating Edward Tuerk, 7826 Lowe avenue, his wife and W. Don Lowrie, 6150 Greenwood avenue, after arresting them for a traffic violation. Mr. Courtney will determine at the conference whether to take grand jury action against Roache and Drabandt.

## Two Boys Are Drowned Swimming Near Chicago

Two boys were drowned while swimming in the Chicago area yesterday. Joseph Swiantek, 19 years old, a caddy at the Elmgate Country club in Glenview, was drowned in an abandoned water filled clay hole in Glenview.

Robert Sims, 12, son of William Sims, 8852 Throop street, was drowned in Lake Michigan near Valparaiso, Ind.

# 227 MILLIONS TO BE PRICE PAID FOR RECOVERY ACT

## Revenue Bureau Informs the Taxpayers.

Washington, D. C., June 22.—[Special.]—American taxpayers were reminded today of 227 million dollars in additional taxes, which they will begin carrying during the next six months, as the price they must pay for the administration's recovery program.

In listing the new taxes carried in the national recovery act, the bureau of internal revenue today also reminded taxpayers that the new levies will be dropped as soon as the 18th amendment is repealed and the flow of liquor taxes started.

The quarter of a billion dollars or more which the new taxes will yield will go to pay the interest and sinking fund charges on the 3 billion 300 million dollars worth of public works bonds which are to be issued. They are the second series of new taxes imposed in the last twelve months.

**Here Are Some New Ones.**

Among the new taxes are a capital stock tax on corporations estimated to yield 80 millions, a tax on dividends estimated to bring in 70 millions, an increased gasoline tax to yield 62 millions, and elimination of loopholes estimated to yield 15 millions.

Loopholes which the new law seeks to close include those through which Charles E. Mitchell, former president of the National City bank, avoided income taxes and through which the J. P. Morgan partners escaped taxation.

**Stops Carryover Losses.**

Tightening up on the stock loss provisions through which Mitchell reduced his taxes, the new law throws out the privilege of carrying over stock losses for one year. Net losses also may not be carried over.

Private banks, such as the house of Morgan, will no longer be allowed to deduct losses they sustained on stock transactions from other types of taxable incomes, thus lowering their tax. Also partners, such as the Morgan partners, will not be allowed to deduct from their private incomes deductions which the government refuses on the income tax return of the entire partnership.

## 7 Foot Rattlesnake Loose in Bronx; 3 Others Killed

New York, June 22.—(AP)—Householders in the Kings Bridge section of the Bronx kept their children indoors tonight when they learned a seven foot rattlesnake was at large in the neighborhood. Four of the deadly reptiles were discovered sunning themselves in a back yard this afternoon. Whence they came no one knew. Three of them were killed by two men who heaved paving bricks on them, but the fourth wriggled away.

## CUBAN HOUSE PASSES BUDGET; SAVES $10,000,000

[Chicago Tribune Press Service.]

HAVANA, Cuba, June 22.—While President Machado was inviting all political exiles to return home without fear of persecution today, the house of representatives passed by a vote of 121 to 8 the 1933-'34 budget totaling $40,260,000—a figure $10,000,000 less than the current budget closing July 1.

The budget slashed $150,000 from the former $1,200,000 judicial appropriations, but provided this reduction must not affect judges' salaries. The public health maintenance appropriation was reduced from $6,000,000 to $1,300,000. Orders to dismiss 300 employés on June 30 were issued by this department.

Meanwhile Ambassador Sumner Welles of the United States officially notified President Machado that all opposition groups had delegated him to act as mediator and had accepted his program. The president then issued his invitation to the exiles.

**FIND BODY OF FISHERMAN.**

The body of Steve Emody, 58 years old, 9319 University avenue, was found in the lake yesterday at the foot of 91st street. He had been missing a week after going fishing.

## GUNMEN ATTACK 2 IN CAR; KIDNAP ONE, SHOOT PAL

Frank Comer, 22 years old, of Dayton, O., was kidnaped early today at Western and Chicago avenues after his friend, Frank Lepper, 42 years old, also of Dayton, had been wounded in the neck by a pistol bullet.

Lepper said that they were in a car driving south in Western avenue when another automobile in which several men rode forced them to the curb. He stepped out and fled, the assailants firing as he tried to run into a restaurant. Comer, he said, was seized by the gang and carried off.

At the home of Mrs. M. E. Garland, 6704 Stony Island avenue, where Comer and Lepper were rooming, it was said both men announced they came here looking for work. The only motive suggested for the attack was robbery. The wound of Lepper, who was taken to St. Mary's hospital, was not serious.

**DIES AS AUTO AND TRAIN CRASH.**

Litchfield, Ill., June 22.—[Special.]—Edward L. Smith, 66, Walshville farmer and Republican leader in Montgomery county, was killed today when the automobile in which he was riding was struck by a Big Four freight train. His granddaughter, Virginia Smith, was injured, but will recover.

TRIANGLE RESTAURANTS
6 of them in the Loop
There's a TRIANGLE Restaurant in the S. E. corner of the HALL of SCIENCE at the FAIR. The food is *famously* satisfying. The air is cooled, refrigerated. But don't you forget: *our* FAIR prices ARE *fair* prices. *D. L. Toffenetti.*
SPECIAL: Old Fashioned Strawberry Shortcake. It's the KING of Desserts. 15c

It's your duty to enrich the beauty of your white shoes—make them look snooty—use
Sunshine WHITE SHOE CLEANER
For kid and all other white shoes. Makes White Shoes whiter than white—25c.

MANDEL BROTHERS
In the Heart of Chicago • State at Madison
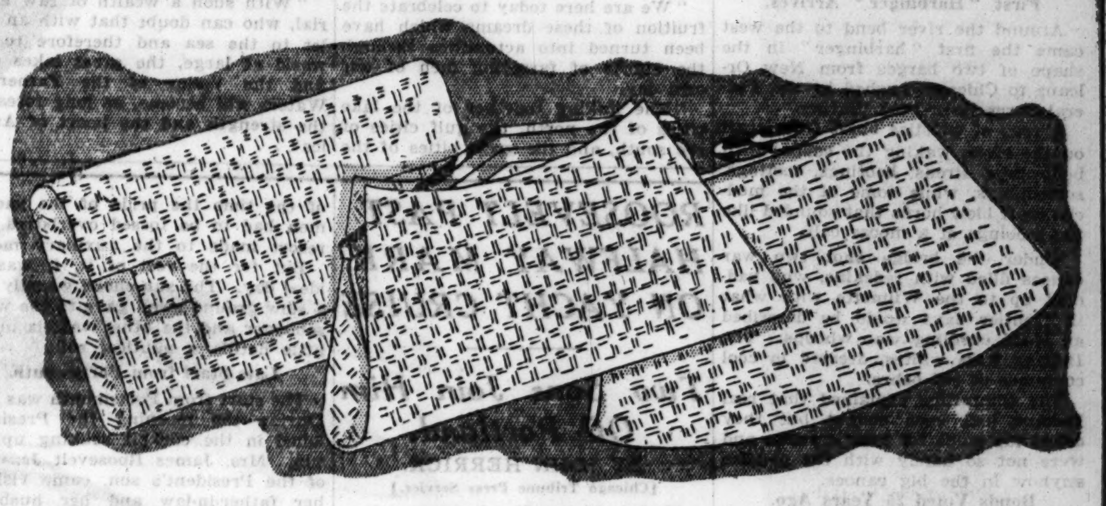
We've Got the Bag Story in our MESHES!
They're just about the coolest, cleverest little Summer bags we know of! There's a fetching one made on a Vionnet type frame! A ducky two-in-one style! And they're ALL WHITE, of course!
$1.35
Clearance! Better Leather Bags (Few White) . . . $1.35
Mandel's Handbags—First Floor—State.

For Home or Office!
Gardenaire and Perfume 50c each
A little perfume in one of the holders lasts for weeks and completely expels all odor of cooking or tobacco! The perfume is lovely essence of flowers and keeps a room sweet and fragrant! Other holders at $1 and $1.25.
Mandel's Toiletries—First Floor—State.

Diagonal Wide-Wale!
Van Raalte's Silk Pique $1
Heavy enough to have plenty of body but cooler than a cotton glove! It's the very thing for your tailored town things or even dressier frocks! It comes in a dull finish, Alabaster White! You'll be tickled to death with the way this glove fits!
Mandel's Gloves—First Floor—State.

Sale! $10.50 Arch-Aid Shoes in Chalk White! $6.95
The ghillie tie was perfected to the finest point for scientific comfort in walking or golfing! The town oxford is white mesh and service calf! Marvelous buys at this sale price! Built on combination lasts with steel arch supports. Think of getting these famous Arch-Aids for $6.95!
Mandel's Shoes—Fifth Floor—State.
a store of youth . a store of fashion . a store of moderate price* *Copyrighted

MANDEL BROTHERS
In the Heart of Chicago • State at Madison

"Flower Cart" $7.50
A flowered chintz cartwheel that we've named "Flower Cart." Designed by and exclusive with Mandel's Millinery Salon. Tremendously smart!
Millinery Salon—Fifth Floor.
a store of youth a store of fashion a store of moderate price*

MANDEL BROTHERS
In the Heart of Chicago • State at Madison
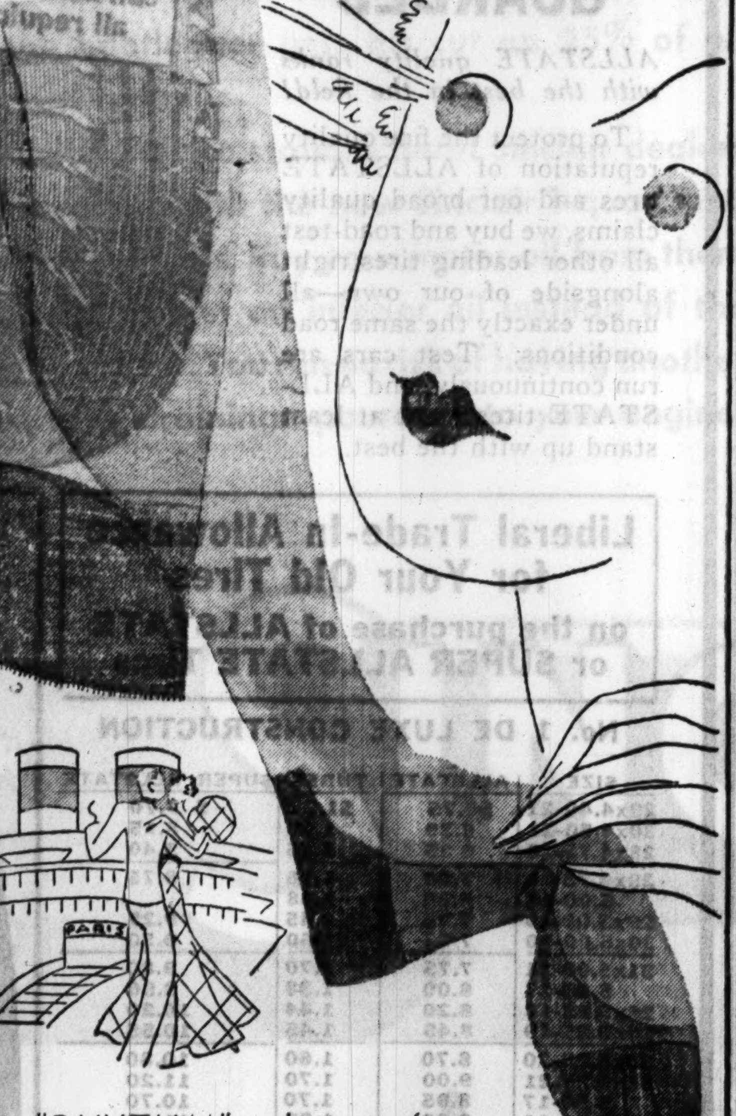
"RHYTHM"—the perfect shade to wear with white!
KAYSER Hosiery $1
As subtle and irresistibly appealing as the beat of a tom-tom! "Rhythm" is that warm, toasty beige tone that makes white shoes look whiter . . . and smarter, too! Gossamer sheer chiffons that are unbelievably flattering to the legs!
We Will Initial Them Without Charge!
Mandel's Hosiery—First Floor—State.
KAYSER ACCESSORIES
—as modern as the world's fair!

MANDEL BROTHERS
In the Heart of Chicago State at Madison

Formfit Calls this
The Century of Progress $3.50
And what an advacement it is in foundation garments! A firm broche with inserts of ventilated elastic. Light and cool, but it has a way with those curves!
Mandel's—Third Floor—Wabash.
a store of youth a store of fashion
a store of moderate price*
*Copyrighted

# HAIL WATERWAY AS RECOVERY KEY AT DEDICATION

## Secretary Dern Speaks for Roosevelt.

[Continued from first page.]

the entire country in opening new trade routes from the heart of the continent to South America and the orient. Ald. William A. Rowan acted as chairman, being head of Mayor Kelly's civic committee appointed for the celebration. Fred J. Ashley of the Association of Commerce served as impresario.

Mayor Kelly was in the midst of a sentence telling about the "armadas of prosperity" and "harbingers of destiny," and urging shippers to use the new waterway to start off a new century of progress for the midwest, when yells and cheers went up from crowds assembled across the river where old Fort Dearborn once stood.

**First "Harbinger" Arrives.**

Around the river bend to the west came the first "harbinger" in the shape of two barges from New Orleans to Chicago, pushed by the Federal Barge lines' boat Warner.

A roar of whistles burst from craft on the river, waking the echoes with bellowings, sirens, hootings, tootings, screechings, while some of the modern craft blew horns that sounded like the moolngs of a moose calf.

Under the bridge shot two war canoes filled with redskins, who paddled up to the Wilmette with what in frontier days would be described as blood curdling war whoops. The Indians were whites, dressed in cool costumes of red ochre.

The committee explained that real Indians had been sought but they asked too much for their services and were not so handy with the paddles anyhow in the big canoes.

**Bonds Voted 25 Years Ago.**

Former Gov. Edward F. Dunne was escorted to the platform as one of the fathers of the waterway. While he was governor he placed Mr. Kelly, now mayor, on a waterway commission which made definite recommendations for an active start on the waterway project. This was back in 1914.

Around the bend came two other barges in the tow from New Orleans, pushed by the Gouverneur, the stern wheeler of the U. S. engineers, the second section of the "harbingers of destiny."

The orators and the amplifiers for a time struggled against another outburst from the whistles.

Leading a third section of the water parade came the Sea King, which is now one of the historic river boats. At its wheel was George Schreiber of the Tribune staff, a licensed pilot and navigator.

On Feb. 27 The Tribune informally opened the Illinois waterway by taking over the completed course the first boat, the first cargo and the first passengers. For the voyage it chartered the Sea King, a 30 foot motor launch whose trip was heralded by cities along the route as demonstrating that after a quarter of a century the 9 foot channel on which $102,500,000 has been spent from the Chicago river to Utica, head of slack water on the Illinois river, was open to navigation.

The little boat got a big hand yesterday as it sailed past the Wilmette.

**Opportunity for Middle West.**

George Rossetter, head of the Chicago Association of Commerce, in a brief speech set forth that the waterway, which has been open to commercial navigation for three months, gives Chicago and the middle west an opportunity to recapture trade lost through advantages given seaboard industries by cheap transportation through the Panama canal.

Speaker Henry T. Rainey, who has taken an active interest in the waterway for more than thirty years, in his address, dwelt upon the history of the movement to link the lakes with the gulf.

Col. Dan I. Sultan, U. S. district engineer, who rushed the waterway to completion months ahead of schedule, spoke for Maj. Gen. Lytle Brown, chief of engineers, United States army, who was not able to be present. One honored guest was Maj. L. D. Cornish, state waterway engineer who had charge of the construction by the state of Illinois until funds ran out and the government took the project over to finish.

Secretary of State Hughes spoke for Gov. Horner and brief remarks were made by William R. Dawes, former president of the Mississippi Valley association, and Maj. Gen. Thomas Q. Ashburne, head of the Federal Barge lines, who brought the first tow from New Orleans to Chicago. The program, especially the naval part of it, was in charge of Capt. Edward A. Evers, head of the naval reserve unit.

**Supplies Missing Link.**

What the 60 mile waterway between Joliet and Utica does is to furnish a link formerly missing between the great lakes and the proposed Mississippi valley system of 9,000 miles of navigable water routes.

As to "destiny" and its fulfillment by the waterway, when Illinois became a state in 1818, congress added a 61 mile strip on the north for the purpose of keeping the water route between the lakes and the Mississippi under one jurisdiction. Otherwise, Chicago and 14 of the most populous northern counties would now be part of Wisconsin.

The vote in these 14 counties elected the Republican state ticket in Illinois in 1856 and this is held to have made possible the candidacy of Abraham Lincoln for President in 1860.

The Propeller club of Chicago entertained the guests at dinner at the Congress hotel last night. The toastmaster was Admiral Wat T. Cluverius of the Great Lakes Naval Training station. Speaker Rainey, Maj. Gen. Frank Parker and Ald. Rowan reiterated in short speeches the sentiments expressed at the dedication ceremonies.


**CASH FOR OLD GOLD**

Jewelry, watches, gold teeth, plated articles, diamonds, silver, etc. This institution is operated by public spirited citizens to help you obtain cash. We pay the highest prices.

ESTABLISHED 1900

*Members Chicago Assn. of Commerce*

**Chicago Gold Smelting Co.**

**55 E. MADISON ST., ROOM 515**


## *Secretary Dern Says Waterway Will Aid All U. S.*

The linking together of the lake cities of the north, the gulf cities of the south and the great cities of the interior, through the lakes to the Gulf waterway, will restore the economic parity of the middlewest with the rest of the country, Secretary of War George H. Dern declared yesterday at the exercises here dedicating the seaway.

"Last month the citizens of this preeminent western city opened to the nation and the world the gates of A Century of Progress," said Secretary Dern. "It marked the end of the greatest epoch in the life of the nation and of its most important regional area, the Mississippi valley, generally known as the middle west.

"Today, on the threshold of the second 100 years, we dedicate the new water route, 'the lakes to the gulf waterway.' It not only joins the industrial area of the great lakes with the salt sea that lies between the two American continents, but it also provides the most direct route from the middle west to South America and to the teeming orient.

**Dreams of Founders Come True.**

"From the days of the discovery of the Mississippi by De Soto in the middle of the 15th century, and its rediscovery by Marquette in 1673, and the discovery by La Salle of the Illinois river in 1687, men of vision have foreseen the great material advantages to be gained by direct water communication between Lake Michigan and the Gulf of Mexico.

"We are here today to celebrate the fruition of these dreams which have been turned into actualities through the efforts of farseeing men of our own day.

"The linking together of the lake cities of the north, the gulf cities of the south, and the great cities of the interior should bring about a restoration of the economic parity of the middle west with the rest of the country, which parity has been hampered by the Panama canal and by blanketed freight rates.

"I bring to you the felicitations of the President of the United States upon your part in this notable American achievement. He wishes me to compliment the people of Illinois upon their vision and enterprise and to thank them for their faith in our country's future. . . .

**Twenty States' Trade to Mingle.**

"Eventually, through the great connecting rivers of the Mississippi valley, the Ohio and its tributaries, the upper Mississippi, the Missouri, and the important rivers of the south, the water borne commerce of twenty states will mingle and spread its blessings.

"President Roosevelt's eyes are upon the magnificent Mississippi valley today. He sees, in this waterway, and in the final completion of the entire Mississippi valley system of water transportation, the manifest destiny of this region. He knows that this valley is the storehouse of the nation; that it produces 70 per cent of the country's agricultural products, 50 per cent of its manufactured products, and 60 per cent of its exportable surplus, and that within its giant embrace reposes 98 per cent of its iron ore deposits, 82 per cent of its coal, and 70 per cent of its petroleum stores.

"With such a wealth of raw material, who can doubt that with an outlet to the sea and therefore to the world at large, the great lakes area and the Valley of the Father of Waters will become, as long foreseen, the strength and the heart of America? . . .

"The completion of the Mississippi valley system will help place industry in the midst of agriculture, and this will be good for both agriculture and industry. It will also be good for the railroads of the Mississippi valley, for cheap water transportation means the cheap assembly of raw materials, and this everywhere is the base of that permanent industry which makes business for the railroads.

**Puts Flood Waters to Work.**

"The contemplation of the public benefits which will accrue from the conservation and use of our natural resources is an inspiration to every American. We can see in the new era our forests restored, our flood and waste waters, instead of annually destroying many lives and millions of dollars of property, put to beneficial use, carrying our commerce, lighting our homes, turning the wheels of industry in countryside, small village, and great city alike.

"Under this policy we will restore the wild life with which the primeval forests of our fathers abounded, and create recreational places in the great outdoors to brighten human life.

"The constructive policies of President Roosevelt embrace not only temporary measures to overcome the depression and permanent ones for the rehabilitation and security of agriculture and industry, but also measures which will improve men and women through the influence of better homes, improved living conditions, greater security of employment, and adequate wages.

"In seeking this goal, he does not overlook the value of rural America, for there is really found the very bone and sinew of our country's greatness."

# *ROOSEVELT PAST HALFWAY MARK ON YACHT CRUISE*

## *Two Sons Join Him Off Portland.*

BY JOHN HERRICK.

[Chicago Tribune Press Service.]

Aboard Motor Ketch Mary Alice, Portland, Me., June 22.—[Special.]—President Roosevelt this afternoon passed the half way mark of his vacation cruise up the Maine coast as he sailed the fifty mile stretch between Portsmouth, N. H., and this city of Maine's famous rockbound coast.

The log of Amberjack II. held tonight the record of approximately 170 sea miles sailed since leaving Marion, Mass., last Sunday morning. Ahead lie some 150 miles to Campobello island, just within the Canadian border, where Mrs. James Roosevelt, the President's mother, has a summer home.

**Light Breeze Slows Cruise.**

Today's run was made in ideal weather, but hardly weather to enthuse a yachtsman. Even a presidential whistle could not call up more than a lazy breeze. The crew of the Amberjack for the first time broke out a balloon jib, but the great swan's breast of canvas proved more picturesque than practical, and for much of the time the pride of the yachtsmen had to be tossed overboard and resort made to the auxiliary motor.

But for the rest of it, it was an ideal day. The sun shone warmly and a slow ground swell gave to the white schooner and the other vessels in the little flotilla a nautical roll.

**Late Start from Portsmouth.**

The start from Portsmouth was late. During the morning the President lolled in the cockpit soaking up the sun. Mrs. James Roosevelt Jr., wife of the President's son, came visiting her father-in-law and her husband, who is acting as the Amberjack's first mate. With her she brought her 15 months old daughter, Sarah Delano Roosevelt. Grandfather and granddaughter both enjoyed the call.

Anchor was weighed shortly before noon. It was close to 9 o'clock before it was dropped again in a sheltered cove some ten miles beyond Portland.

The President's two younger sons, Franklin Jr. and John, joined the crew of the Amberjack tonight and will make the remainder of the trip to Campobello.

## *3 Youths Held as Robbers; Bonds Set at $100,000 Each*

Judge John Gutknecht in the Boys' court yesterday held three youths to the grand jury in bonds of $100,000 each on five robbery charges. The defendants are Stanley Racinowski, 22 years old, 5951 Giddings street; Felix Keren, 19 years old, 4606 North Melvina street, and John Brozak, 19 years old, 2858 Elston avenue.

# *CAUTION SHERIFF FAILING TO SERVE WRIT ON KINNEY*

Peoria, Ill., June 22.—[Special.]—Because Sheriff Frank W. Lichweiss cannot find Garrett D. Kinney, former state director of finance, who is charged with a cash shortage of $174,000 shown in an audit made public yesterday at Springfield, the sheriff is being threatened with a citation for contempt of court.

Since June 10 the sheriff has had a subpœna for Kinney to appear in the Circuit court at Springfield tomorrow to testify in the state's suit to recover approximately $250,000 of state funds which the Emmerson administration official had on deposit in Mount Ridgley Farmers' State bank of Springfield when the bank closed.

Although Kinney has been seen about the streets, efforts of deputy sheriffs to locate him have been unsuccessful for two weeks. At his home at 710 Moss avenue a maid said he had not been there since the week of Easter and would not be back.

Through a deed signed by Charles S. Jones as president, the Culter and Proctor Stove company, of which Kinney was formerly president and a heavy stockholder, has been turned over to George Luthy, banker, and Hiram Todd and Gerald Page, attorneys, as joint tenants.

Kinney resigned as director of the Commercial Merchants National bank and also of the Peoria Journal-Transcript some weeks ago.

# 30,000 TO GET WORK AS STATE BUYS CEMENT

## Saves $360,000 in Two Million Barrel Purchase

Ending a cement price controversy which had tied up state highway construction since last April, Gov. Horner announced yesterday that a contract had been negotiated with the Marquette Cement company for the purchase of 2,000,000 barrels of cement from its plant at Oglesby, Ill. The purchase is expected to provide for resumption of building by fifty-four road construction companies and return 30,000 men to work.

The purchase, according to dispatches quoting the governor at Springfield, was made under authority of the law sponsored by Representative Thomas P. Sinnett of Rock Island enabling the state to purchase cement and other supplies in the open market if a reasonable price is unobtainable by advertising for bids. The Sinnett bill was passed May 9.

**Price Higher than Last Year.**

The open market price secured from the Marquette company averages 50 cents a barrel higher than was paid by the state for highway construction last year, but is 18 cents a barrel less than the identical bids for $1.62 a barrel, submitted by sixteen companies and three times rejected by the governor last April.

The state had originally asked bids on 3,300,000 barrels for this year. The saving effected by the open market purchase, as compared with the bids of the cement combine, amounts to $360,000.

**Shipments to Start at Once.**

Shipments of cement to contractors will be started immediately, it was learned. George A. Quinlan, Cook county highway superintendent, was notified by the state highway division that 50,000 barrels would be available for resumption of work this week on county highway jobs uncompleted last year.

K. Harger, district engineer of the state highway division, said crews would resume work this week on six or seven state highway jobs likewise uncompleted last year. Among these jobs are new construction on Avondale avenue from Crawford avenue to Mozart street, North avenue from Kedzie to California avenues, and Peterson road from Kilbourn to Forest Glen avenues.

"The purchase we have negotiated will enable the state to proceed immediately with most of the outstanding road projects scheduled for this year," Gov. Horner was quoted as having said.

"I am informed that 300 additional men will be employed in the Marquette company's plant at Oglesby and will continue at work for duration of the construction season. Officials of the Marquette company expressed an inclination to do their utmost to advance the state road building program and assist in my program to reduce unemployment."

# HARVARD BESTOWS AN HONORARY DEGREE UPON ALFRED SMITH

Cambridge, Mass., June 22.—(AP)—Alfred Emanuel Smith, who obtained his early schooling in the college of hard knocks, was honored today by the country's oldest institution of higher learning when Harvard university conferred upon him the degree of doctor of laws.

Rising from his place on the platform in historic Sever Quadrangle, as the university brought its 297th year to a close, the former governor of New York received his diploma from the hands of A. Lawrence Lowell, retiring president, amid a storm of applause.

A short time later, speaking before the Alumni association in the same spot where earlier in the day 2,148 students had received their degrees in course and eleven other men of distinguished attainments had been admitted to honorary fellowship of the university, Smith laid down a three point program for the nation's future.

"First," he said, in a ringing voice, familiar to millions who have heard him on innumerable political forums, "we must preserve at all costs the rule of the majority; when the majority speaks that's the end of it.

"Second, keep your eye on the constitution. That's the best guarantee and safeguard of democracy.

"Third, let Harvard and other American universities keep open the doors without reference to race and creed to every ambitious young man, and then, no matter what else happens to us, we are bound to be safe."

# *WIFE ACCUSED AS SLAYER OF HUSBAND FREED*

*(Picture on back page.)*

The rigidity of criminal law, which would not permit the introduction of her son's deathbed accucation of her as a murderess, yesterday won freedom for Mrs. Doris Peters, 31 years old, 5024 North Kedvale avenue.

Judge Philip L. Sullivan directed the acquittal of Mrs. Peters on the charge of murdering her husband, William Peters, 38 years old, milk wagon driver, last April 4.

Mrs. Peters has not been indicted in the death of her son by a former marriage, William Vertalot, 12 years old, who was fatally wounded at the same time and died April 5.

When police broke into the Peters home after Mrs. Peters had set fire to it, they found Mrs. Peters wounded in the back of the head. She was in court yesterday, her head in bandages.

Mrs. Peters has never made a statement, and the only evidence the state was allowed to introduce was the testimony of the policemen.

The state had relied on the son's statement in which he told of hearign a shot in another room. Then his mother pointed the gun at him, said "William, I am going to kill you," and the gun was discharged.

Judge Sullivan ruled that the statement could not be used in evidence as it had been made outside the presence of Mrs. Peters, and because the son had made it casually, and had not been informed it was a deathbed statement.


# SACRIFICING

## OUR ENTIRE STOCK OF

# CHINESE

## and ORIENTAL rugs

**GORGEOUS NEW LUSTROUS CHINESE RUGS, 12x9**

*(Approximate size)*

Regularly $179.00

**$119**

Rose, gold or green backgrounds, with or without border band. A clear saving of $60.00 in the face of a rising market.

| | |
|---|---|
| $239 Embossed Chinese, 12x9 | $189 |
| $189 Chinese, 12x9 | $149.50 |
| 6x9 Chinese rugs | 69.50 |
| 2x4 Chinese, 14.95 | 9.95 |
| 9x12 Turkish Candahars | $89.50 |
| Sarouks, 9x12 $279 Quality | $185 |
| 4x7 Sarouks | $59.50 |
| 2x4 Sarouks | 22.50 |

THE NEW

**HARTMAN'S**

INCORPORATED

ADAMS AT WABASH

OPEN FRIDAY AND SATURDAY EVENINGS



# ALLSTATE Tires

## AND AN ENJOYABLE VACATION GO HAND IN HAND

ALLSTATE tires are top-grade—so good and dependable they are guaranteed in writing by Sears, Roebuck and Co. for one full year against blowouts and rim cuts or worn-out tread for any reason for one year. Furthermore, Sears tires are guaranteed in writing to render satisfactory service without time limit or mileage limit.

Many ALLSTATE tires are run upwards of twenty thousand (20,000) miles and over twenty-five thousand (25,000) miles in their first year. Even under these conditions ALLSTATE quality has proven its ability to fully back up our one-year guarantee against blowouts or worn-out tread.

**THINK THIS OVER**

A set of 4 ALLSTATE tires for the average smaller car costs less than $1.00 per thousand miles of road service.

## GOOD BY THE TRAINLOAD

Sears tires are made in a factory world renowned for production of top-grade tires. Think of it—Sears stores over the United States sell a trainload of tires every few days, and they replace tires used as original equipment on new cars. Nothing is left undone to make ALLSTATE quality better and better. They *must* be good. And they *are.*

## QUALITY CAREFULLY GUARDED

*ALLSTATE quality ranks with the best in the field!*

To protect the fine quality reputation of ALLSTATE tires and our broad quality claims, we buy and road-test all other leading tires right alongside of our own—all under exactly the same road conditions. Test cars are run continuously, and ALLSTATE tires must at least stand up with the best.

## ECONOMY WITH QUALITY

In referring to ALLSTATE tires as top-grade, we mean they are at least equal in quality and value to the best tires made, regardless of make or name. Buy ALLSTATE tires and enjoy the double satisfaction of top grade quality for less money.

To figure your savings, get the price on other top-grade tires of the better known makes, then compare those prices with our ALLSTATE prices. And remember, we give you a liberal trade in allowance on your old tires.

**Liberal Trade-In Allowance for Your Old Tires on the purchase of ALLSTATE or SUPER ALLSTATE Tires**

**No. 1 DE LUXE CONSTRUCTION**

| SIZE | ALLSTATE | TUBES | SUPER ALLSTATE |
|---|---|---|---|
| 29x4.40-21 | $5.75 | $1.22 | $ 7.70 |
| 30x4.50-21 | 6.39 | 1.22 | 8.15 |
| 28x4.75-19 | 6.85 | 1.45 | 8.40 |
| 29x4.75-20 | 7.10 | 1.16 | 8.75 |
| 5.00-17 | 6.98 | 1.38 | |
| 29x5.00-19 | 7.35 | 1.45 | 9.25 |
| 30x5.00-20 | 7.53 | 1.60 | 9.50 |
| 31x5.00-21 | 7.75 | 1.70 | 9.80 |
| 5.25-17 | 8.00 | 1.38 | 9.90 |
| 28x5.25-18 | 8.20 | 1.44 | 10.20 |
| 29x5.25-19 | 8.45 | 1.45 | 10.55 |
| 30x5.25-20 | 8.70 | 1.60 | 10.80 |
| 31x5.25-21 | 9.00 | 1.70 | 11.20 |
| 5.50-17 | 8.95 | 1.70 | 10.70 |
| 28x5.50-18 | 9.20 | 1.85 | 11.10 |
| 29x5.50-19 | 9.40 | 1.95 | 11.45 |
| 30x5.50-20 | 9.70 | 2.05 | 11.80 |
| 30x6.00-18 | | 1.85 | 12.35 |
| 31x6.00-19 | | 1.95 | 12.75 |
| 32x6.00-20 | | 2.05 | 13.00 |
| 33x6.00-21 | | 2.05 | 13.30 |

Other Sizes at Proportionately Low Prices

*24 Sears Stores in Chicago and Suburbs Where Sears Tires Are Sold and Mounted Free of Charge*

**If** You Want Dependable Economy Tires at Lower Prices Buy Sears

SIX PLY

## Crusader Balloons

These Crusaders are FULL sized tires with big husky tread and *SIX plies under it — four full rim-to-rim plies and two cord breaker strips. They're worthy running mates to our famous ALLSTATES. For low priced tire value, choose—

**CRUSADER TIRES**

They are guaranteed to render satisfactory service without limit of time or mileage.

| Size | |
|---|---|
| 29x4.40 | $3.25 |
| 29x4.50 | 3.69 |
| 30x4.50 | 3.85 |
| 28x4.75 | 4.20 |
| 29x5.00 | 4.55 |
| 30x5.00 | 4.65 |

**SEARS, ROEBUCK AND CO.**

SATISFACTION GUARANTEED OR YOUR MONEY BACK

# BOOTLEGGERS THROWN OUT!

## Sinclair Motor Oils in
## NEW TAMPER-PROOF CANS
### *help Chicago dealers fight bootleg oil*

How much of the money that you spend for motor oil goes into the hands of the oil bootlegger? Some authorities say that the bootlegger gets his cut on 25% of all the motor oil sold today.

But not at Sinclair service stations here! Sinclair dealers are fighting this racket with the new Sinclair 1-quart and 5-quart Tamper-Proof cans. Buy your motor oil from them and you can't possibly get an inferior oil instead of the famous brand you ask for. You run no risk of having another motorist's crankcase drainings poured into *your* engine!

Sinclair Tamper-Proof cans are refinery-filled and refinery-sealed – an absolute guarantee that you get genuine Sinclair Opaline Motor Oil, "mellowed 80 million years" or Sinclair Pennsylvania Motor Oil, "mellowed a hundred million years".

Protect your car from inferior oil. Ask for Sinclair Motor Oil in the Tamper-Proof can – the can that's opened before your eyes and smashed beyond all possibility of ever being used again! This service costs you nothing extra.

**Tune in Monday evenings 38 NBC Stations—SINCLAIR MINSTRELS**

Copyrighted 1933 by Sinclair Refining Company (Inc.)

SINCLAIR OPALINE MOTOR OIL

# SINCLAIR

SINCLAIR PENNSYLVANIA MOTOR OIL

## and lower prices

Sinclair Opaline 20¢ a qt. plus tax

Sinclair Pennsylvania 25¢ a qt. plus tax

# SUMMER SALE

## Walgreen's

### Exceptional Values

**FREE!**
65c Jar Primrose House
**Rose Leaf Cleansing Cream**
*with purchase of 1.00*
**"Chiffon" Face Powder**
*(complete with puff)*
**All for........ $1**

**De Wan's "PermNent" Hair Remover**
**$1**
A delightful, fragrant and non-smarting preparation, originally created at a much higher price for facial use only. Now, at this low price, you can use it freely on arms and legs, too. Lessens regrowth each time it is used.

*1.20 Edna Wallace*
**Hopper's Restorative Cream**
**63c**

Loose Powder Vanity
**FREE!**
*with purchase of 1.50*
**Manon Lescaut Face Powder**
**95c**

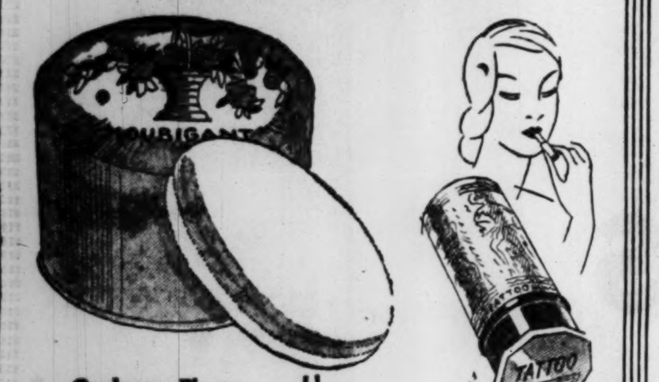

*Quelques Fleurs*
**Bath Powder**
**95c**
Fragrant, cooling powder, delightfully scented with appealing Quelques Fleurs perfume. Big metal base box with lovely velour puff.

New! Ravishing!
**Tattoo**
*Transparent, Indelible Color for Your Lips!*
More than a lipstick. You put it on—let it set—then rub it off . . and the fascinating color will last all day. Four shades. **$1**

*1.00*
**Mar-O-Oil Shampoo**
**59c**

*25c*
**Woodbury's Facial Soap**
**2 for 29c**
(Limit 2 Bars)

**FREE!**
1.00 Youthifying Tissue Cream
*with purchase of $1 Helena Rubinstein*
**Pasteurized Face Cream**
$2.00 value..... **$1**

*New 75c*
**Maybelline**
**59c**
New improved eyelash darkener — easy to use. Harmless, non-smarting and practically waterproof.

### POWDERS and Talcs

1.00 Lady Esther Powder.......79c
35c Djer Kiss Talc..........19c
50c Java Powder............36c
La Blache "Margie" Powder..43c
25c Mennen's Talc..........16c
25c La Peggie Talc..........17c
1.00 Amelita Powder..........49c
28c Houbigant's Cheramy April Showers Talc..........23c

**Mulsified Shampoo**
50c Size...... **34c**

### SHAMPOOS

75c Fitch's Shampoo.........59c
25c Golden Glint...........19c
60c Hennafoam ............39c
50c Marchand's Wash........36c
1.00 Blondex ...............79c
50c Packer's Tar...........37c
Color-Rinse ...............49c
60c Wildroot Shampoo.......39c

### For the BATH

Linit Beauty Bath...........15c
1.00 Mavis Body Powder......79c
Epsom Salts, 5 lbs..........27c
50c Bathasweet .............42c
Perfumed Bath Salts, 5 lbs....49c
Colgate Big Bath Soap..3 for 21c
Fragrant Rubbing Alcohol....37c
1.25 Fayro Bath Salts........49c
Ivory Guest Soap........3 for 10c

**Lavoris**
1.00 Bottle ........ **69c**

### DENTAL Hygiene

50c Kolynos Tooth Paste.....29c
35c Lyon's Tooth Powder.....21c
1.00 Pepsodent Antiseptic....63c
50c Ipana Tooth Paste.......31c
Orlis Mouth Wash, pt........49c
25c Colgate Tooth Paste......19c
1.00 Listerine ..............74c
50c Pyrolac Tooth Paste......27c
50c Iodent Tooth Paste.......31c

**Pompeian Powder**
60c Box...... **36c**

### CREAMS

60c D. and R. Cold Cream....39c
60c Pompeian Creams........37c
65c Elcaya Cream...........53c
50c Woodbury's Creams.......39c
60c Boncilla Clasmic Pack....39c
55c Melba Cleansing Cream...39c
60c Burnham's French Flower Cold Cream ..........55c

### Why I Shop at Walgreen's

*"I've always shopped at Walgreen's, particularly for cosmetics and other toilet preparations. They not only have the newest things as soon as they come out, but a big selection of standard lines as well. And you almost always save money at Walgreen's."*
Mabel M. Wixson

NEXT WEEK—Another customer will tell why he shops at Walgreen's.

### Deodorants Depilatories

**Delatone**
Depilatory 1.00 Jar...... **79c**
Removes superfluous hair quickly and completely. Easy to use.
50c X-Bazin ...........39c
1.00 Zip ..............79c

*60c*
**Mum Deodorant**
**37c**
Small Jar.....23c

**La Peggie**
Depilatory 50c Bottle.. **36c**
Popular powder style depilatory, quick and efficient.
35c Odorono .......29c
Fresh Deodorant.....55c
50c Tidy Deodorant..36c
50c Everdry ........39c
60c Amolin ........53c

### Hair Needs

Lemon Castile or Cocoanut Oil & Egg Shampoo
50c Bottle—Each ......... **29c**
1.00 Danderine ........79c
1.00 Liquid Arvon ......79c
1.00 Vitalis ...........79c
1.50 M. T. Goldman.....98c

*50c Size*
**Vaseline Hair Tonic**
**34c**

**Kolor-Bak**
Imparts color to gray hair........ **98c**
50c Herpicide ..........37c
60c Wildroot Tonic ......37c
60c Mahdeen Tonic.......53c
75c Sage and Sulphur....59c
Henna Powder, lb........47c

### Cheramy April Showers

*A charmingly fresh fragrance in toiletries that help you forget hot weather.*

**April Showers Talcum** **23c**
A lovely quality of talcum in this popular and refreshing scent.

*April Showers*
**Toilet Water**
**2.39**
A big bottle of this refreshing toilet water. Use it for lasting daintiness after the bath or on your temples to freshen up.

*April Showers*
**Dusting Powder** **69c**
Fluff this dainty powder around freely after the bath—it will make you feel as "cool as a cucumber."

**Pond's Cream**
65c Jar ........ **37c** (Limit 1)

**Pepsodent**
Tooth Paste. 50c Tube ...... **29c** (Limit 1)

### Gift Free with $1 Purchase of these Toiletries

**Free Gift**
*With a Purchase of $1 or More of*
**BOURJOIS**
*Fine toiletries that bring you glamour and romance*
Evening in Paris Talcum Powder.....55c
Evening in Paris Bath Powder......1.10
Fiancee Face Powder ............85c
Evening in Paris Perfume, ½ oz....2.75
**Special Offer**
*Free 85c Flacon of Perfume with purchase of* Karess Face Powder
$3.05 Value 2.20

**Free Gift**
*With a Purchase of $1 or More of*
**Elmo**
*Beauty aids that help you to enduring loveliness*
Elmo Vanishing Cream ............50c
Elmo Rouge ............50c
Elmo Cleansing Cream ............60c
Elmo Margo Face Powder ..........$1
Elmo Cucumber Cream ..........$1
Elmo Melting Cream ..........$1
Elmo Tissue Cream ..........$1

**Free Gift**
*With a Purchase of $1 or More of*
**YARDLEY'S**
*Favorite preparations of discriminating women everywhere*
Yardley Lavender Toilet Water.......1.10
Yardley Bath Salts..1.10
**Special Offer**
*Free Flacon of Perfume with 3 bars of* Yardley's Old English Lavender Soap.......... 1.05

**Free Gift**
*With a Purchase of $1 or More of*
**Coty**
*Luxurious toiletries at very modest prices*
Coty Perfume—L'Origan, Chypre, Emeraude. L'Aimant and Paris odeurs, ¼ oz......1.10
**Special Offer**
*Free Perfume with* Coty's Face Powder
$1.65 Value 95c

**Free Gift**
*With a Purchase of $1 or More of*
**Leon Navar**
*Exquisite products for the enhancement of beauty*
Leon Navar Nail Enamel ...........35c
Leon Navar Skin Freshener .........75c
Leon Navar Tissue Cream......1.25
Leon Navar Rouge .............$1
Leon Navar Automatic Lipstick ............$1
Leon Navar Face Powder ...........$1
Leon Navar Cleansing Cream ...........$1

**Free Gift**
*With a Purchase of $1 or More of*
**HOUBIGANT**
*World-famous toiletries of exquisite quality*
Houbigant Face Powder ...........49c
Houbigant Talcum Powder ..........1.25
Houbigant Bath Salts .............1.25
Quelques Fleur Skin Lotion .......1.25
**Special Offer**
*Free Perfume with purchase of 60c* Cheramy April Shower Face Powder
$1.00 Value 49c

**Yardley's**
*Old English Lavender*
**Perfume**
4¼ Drams **45c**

*La Peggie*
**Bath Powder**
*Regular 1.00 Size*
**49c**
Generous size box; delicate, refreshing scent.

## Walgreen DRUG C

*Friday and Saturday*
*This Sale at All Chicago,* Aurora, Berwyn, Cicero, Chicago Highland Park, Joliet, La Grang

Case of 36 GUEST PUFFS
Fr
with the purchase of the toiletries You will be en these lovely, p —be sure to

### RICHARD H BEAUTY PRE

*Hudnut's Du Barry*
Cleansing Cream, 4 oz........1
Face Powder...............2
Introductory Package........1
Foundation Creams..........1
Tissue Cream...............1

Toilet
Perfum
Face P
Loose P
Dusting

*Hudnut's Marvelous*
Face Powder...............5
Lipstick .................5
Rouge ....................5
Introductory Package......5
Foundation Cream..........5

*Hudn*
Lipstick
Toilet
Rouge
Face Pc
Cleansin
Talcum

Choice of Gift Free
of any of the above Richa

*Right Reserved to L*

### Featured in our C

*The Newest Thing in*
**Vanities & Lipsticks**
Beautifully made vanities in charming dot or check enamel designs, choice of colors. Contain rouge and loose powder space.
**95c**
Lipsticks . . 69c

*New!*
**Yardley Fragrance**
1.10
A charming new bouquet by this famous house.

**Coty's "Beauty Guardian" Set**
1.50
A complete beauty treatment — contains skin tonic, liquefying cleansing cream, tissue cream, and foundation lotion.

*5.00 Value*
**Mimzy Eau de Toilette**
1.95
A remarkable value in this most charming of true lilac odeurs.

**NORTH**
Michigan at Chicago Bryn Mawr at Winthrop
Clark, Diversey and Broadway
Sheridan at Lawrence
Orrington at Davis (Evanston)
Rush at Oak Division at State
634 Davis (Evanston)
296 East Deerpath (Lake Forest)

**WEST**
101 Oak Park Ave., Oak Park
Marion at North Blvd., Oak Park
Madison at Kedzie
2744 Milwaukee
11 South Fifth (La Grange)

### PERFUME DR

**GUERLAIN'S**
Shalimar ..........1.25
Mitsouko .......... .85
Liu ...............1.65

**CIRO'S**
Surrender .........1.65
Knight of Night.... .85
Doux Jasmin........ .65

**SPECIALS**
Coty's La Fougerae. .95
Hudnut's Gemey.... .40
Tourjois Moi.......69c

*Purse Flacon FREE with each dram*

**FREE!**
Beautiful Purse Flacon with each Dram!

# OF TOILETRIES

## World Famous Beauty Aids!

*Would you like to try a different powder tone to match your suntinted skin? A new, smart makeup combination? A good sunburn cream? This sale offers you many special values in world-famous beauty aids, just at the time when everyone needs new summertime toiletries. Come in . . . consult our trained toiletries girls about what you need—there is absolutely no obligation.*

**Mail Orders**

Mail orders amounting to $1.00 or over will be promptly filled. Add 10% to cover postage and packing. Address:

*Dept. X, 744 Bowen Ave., Chicago, Ill.*

# green STORES

Heights, Evanston, Elmhurst, East Chicago, Harvey, Hubbard Woods, Oak Park, Park Ridge, Waukegan and Winnetka Stores.

Lipstick tissues

9 Packages LIPSTICK TISSUES

ee!

of $1 or more in this group. chanted with actical gifts get yours!

**Kleenex** 25c Pkg. 2 for 25c (Limit 2)

**Lucky Tiger** Hair Tonic. 1.00 Size. 63c (Limit 1)

## Gift Free with $1 Purchase of these Toiletries

**Free Gift** *With a Purchase of $1 or More of* **Harriet Hubbard Ayer**

*Scientifically planned to enhance beauty*

- H. H. Ayer's Luxuria Cream......85c
- H. H. Ayer's Lemon Cream ..........55c
- H. H. Ayer's Eau de Beaute......85c
- H. H. Ayer's Lipstick ..........55c
- Ayeristocrat Cream..85c
- Beautifying Face Powder ..........1.10
- Skin and Tissue Cream ..........1.65

*Beauty booklet Free!*

**Free Gift** *With a Purchase of $1 or More of* **Max Factor**

*"Society makeup" in true and becoming color harmonies*

- Max Factor Eye Brow Pencil........50c
- Max Factor Brillox Liquid......50c
- Max Factor Hand Lotion.......50c
- Max Factor Cleansing Cream.....$1
- Max Factor Astringent Lotion.....$1
- Max Factor Honeysuckle Cream...$1

**Free Gift** *With a Purchase of $1 or More of* **CUTEX**

*Manicure accessories for beautifying your fingertips*

- Cutex Liquid Polish..31c
- Cutex Compact Set..49c
- Cutex Cake Polish..31c
- Cutex Cuticle Oil....31c
- Cuticle Remover....31c

**Free Gift** *With a Purchase of $1 or More of* **AMBROSIA**

*The "different" treatment for greater skin beauty*

- Face Powder........$1
- Dry-Skin Cream.....$1
- Cleansing Tonic......$1

**Special Offer**

1.00 Ambrosia Face Powder
1.00 Ambrosia Cream
1.00 Tightener

$3.00 Value All for $1

**Free Gift** *With a Purchase of $1 or More of* **ARMAND**

*Correctly prepared aids to bring out hidden charm*

- Cold Cream........50c
- Armand's Rouge....50c
- Armand's Lipstick...50c
- Armand's Talcum...25c
- Tissue Cream .......$1

**Special Offer**

Armand's Symphonie Face Powder with Magnifying Mirror Free

$2.00 Value $1

**Free Gift** *With a Purchase of $1 or More of* **Princess Pat**

*Exquisite products to help you create new beauty*

- Princess Pat Rouge..42c
- Princess Pat Face Powder ..........83c
- Princess Pat Lipstick ..........83c
- Princess Pat Ice Astringent ........83c
- Princess Pat Talcum ...........28c
- Princess Pat Lemon Almond Lotion .....55c
- Princess Pat Skin Food ........83c
- Princess Pat Skin Cleanser .........1.10

## HUDNUT'S PARATIONS

.50
.00
.00
.00
.50

*Hudnut's Gemey*

ater..............1.65
¼ oz..............1.10
owder..............1.10
owder Compact.......1.65
Powder..............1.10

5c
5c
5c
5c
5c

*nut's Three Flowers*

....................55c
Water..............1.10
....................55c
wder, new..........55c
Cream..............55c
....................28c

With $1 Purchase
rd Hudnut Toiletries

*imit Quantities*

## Perfume Shoppes

### RAM SALE

**CARON'S**

- Bellodgia ..........1.25
- Christmas Night ...2.25
- En Avion ..........2.00

**Lucien Lelong**

- Whisper ..........1.25
- B. and C..........1.00
- L. ..............1.25

**SPECIALS**

- D'Orsay's Le Dandy. .65
- Lentheric Miracle... .80
- Raymond's Mimzy.. .95

*Purse Flacon* ***FREE*** *with each dram*

**"Flapjack" Vanities 59c**

Beautifully made, large flat vanities for loose powder. Fine two tone enamel cases in choice of stripes or checks, and various colors.

World's Fair Pkg. Evening in Paris **Perfume** 2.50

Large bottle of this glamorous scent in a handsome World's Fair package.

Lucien LeLong's **"Petite Bagage"** $5

The cleverest miniature suitcase you ever saw, containing Parfum "B" and Parfum "C" in its velvet lined compartments.

**Mello-Glo** *Rejuvenating Cream and Elec. Rejuvenator*

3.50 Value 1.95

A wonderful new beauty treatment that makes the skin soft, and youthful.

**SOUTH**
Hyde Park at Lake Park
Jeffery at 71st St.
South Shore at 71st
63rd at Halsted
83rd at Cottage Grove
71st and Paxton

**LOOP**
State at Randolph (Capitol Bldg.)
Monroe and Wabash
Clark at Madison (Morrison Hotel)
State at Washington
State at Monroe
17 E. Washington (Opposite Field's)
130 W. Madison
Lake and Wabash
Clark at Jackson
Michigan and Jackson (Straus Bldg.)

75c **Lady Esther 4-Purpose Cream 47c** (Limit 1)

*Perfection* ***Freshly-Made*** **Cold Cream** 4 oz. jar **29c**

Fluffy, snow-white cold cream; delicately scented.

## Freckle·Sunburn Creams

*Here are reliable preparations to help you outwit the sun*

50c **Stillman's Freckle Cream 39c**

1.15 **Othine** For bleaching freckles **79c**

**J. D. Sunburn Ointment** *50c Tube*...... **36c**

- 50c Unguentine ........42c
- 1.25 Berry's Kremola....98c
- 50c Nadinola ..........39c
- 1.00 Mercolized Wax....79c
- 75c Noxzema ..........63c
- 75c Saxolite ..........67c
- 75c Golden Peacock Bleach Cream......49c

## Soap Specials

**Palmolive Soap.....5c**

**Camay Soap** 3 bars 13c *(Limit 3)* Funny Mask FREE!

**Popular Beauty Soaps**

- 10c Sayman's Soap..............3 bars 19c
- 25c Cuticura Soap...............2 bars 35c
- Ivory Soap, 6 oz................3 bars 13c
- 25c Packer's Tar.......................18c
- Amelita Castile, 4½ lb.................89c
- 25c Resinol Soap.......................18c
- 10c P. & S. Soap...............3 bars 20c
- 15c Bocabelli Castile..........2 bars 19c

*10c Bar* **Hygiea Soap** "Kills Body Odor" 4 Bars **15c**

Popular **LOTIONS**

- 50c Hind's Almond Lotion......29c
- 50c Dame Nature ..........39c
- 35c Frostilla ..........24c
- 50c Almond Lotion..........27c
- 35c Lavender Lotion ....2 for 35c
- 35c Campana Italian Balm.....29c
- 50c Jergen's Lotion ..........34c
- 60c Maybloom Lotion..........39c
- 25c Hess Witch Hazel Cream..19c
- 50c Chamberlain's Lotion.....39c

**Lifebuoy Soap** *10c Bar...* 3 for 15c

**BEAUTY AIDS**

- 60c Pompeian Rouge..........39c
- 75c Rouge Incarnat..........57c
- 50c Warnesson Rouge.........39c
- 1.00 Angelus Lipstick........83c
- 60c Dorin Rouge..............47c
- 1.00 Batholac ..............89c
- 1.00 Calonite Powder.........79c
- 50c Orchard White............42c

**For the EYES**

- 1.00 Kurlash, curls lashes .....79c
- 35c Tweezers ..........25c
- Maybelline Eye Shadow ........63c
- 60c Lavoptic Eye Wash........49c
- 75c Octine Eye Wash..........57c
- 75c Cosmetique ..............59c
- Boric Acid, 8 oz..............19c
- 60c Murine ..................49c
- 10c Vaseline ................8c

**All Purpose Talc** *50c Size* ...... **29c**

**FEMININE** Hygiene

- Kotex ..................3 for 47c
- Modess ..................2 for 30c
- 60c Zonite ..................39c
- 75c Veraseptol ..............63c
- 1.00 Sterizal ...............83c
- 1.00 Sannette Powder.........79c
- 1.00 Tannettes..............79c
- 50c Antiseptic Powder.......37c
- 50c Lysol Antiseptic ........35c

**Pebeco** *Tooth Paste 50c Tube* .... **29c** (Limit 1)

**MANICURE**

- 35c Gloray Nail Polish........27c
- 35c Marrow Cuticle Oil.......26c
- 35c Amelita Nail Preparations.24c
- Emery Boards......10c and 15c
- 35 Mad Nail Polish..........29c
- 50c Nail Clips..............39c
- 75c Cuticle Scissors ........49c

## Coty's Newest Toiletries

*Lovely new Coty preparations to refresh you in warm weather*

**Coty's Eau de Toilette $1**

Dainty and refreshing for use after the bath—or as a delicate lasting perfume. In L'Origan, Emeraude or Chypre.

**Coty's Talc 50c**

Lovely soft talcum powder scented with L'Origan, Emeraude or Chypre.

**Coty's Dusting Powder**

You'll love this big new blue box of Coty's refreshing dusting powder. And you'll like this big velour puff in matching color, too. Scents—L'Origan, Emeraude and Chypre. $1

## Walgreen's Exceptional Values

Hudnut's **"Marvelous" Deodorant 55c**

Effective new liquid deodorant in a clever sprinkler top bottle.

**FREE!** *Evening in Paris* **65c Perfume and Lipstick** with purchase of *Evening in Paris* **Face Powder** 2.10 Value.. 1.10

You will love this glamorous scent in these three beauty essentials.

*50c* **INGRAM'S Milkweed Cream 36c**

*10c Bar* **Lux Toilet Soap** 4 Bars 23c

*50c* **Magi-Stik 23c**

Carry it in your purse—freshen up anywhere, anytime. Eliminates perspiration odor instantly.

**FREE!** *Charming New* ***Loose Powder Vanity*** *with purchase of* **Yardley's Face Powder** 2.35 Value.. 1.35

Lovely gold finish vanity.

*60c* **Neet Depilatory 39c**

*50c* **Non-Spi Deodorant 37c**

*New!* Vanity Style **Odo-ro-no Deodorant Compact** *In smart case with puff* **50c**

Prevents both perspiration and odor. As dainty and convenient as your face powder compact—carry it in your bag and use it any time.

*Introductory Package* **Leon Navar Toiletries $1**

Generous sizes of skin freshener, special cleansing cream, tissue cream, foundation cream, and face powder. A complete beauty treatment in these quality preparations.

Chicago Daily Tribune
THE WORLD'S GREATEST NEWSPAPER

FOUNDED JUNE 10, 1847

ENTERED AS SECOND CLASS MATTER JUNE 3, 1903, AT THE POSTOFFICE AT CHICAGO, ILL., UNDER ACT OF MARCH 3, 1879.

All unsolicited articles, manuscripts, letters and pictures sent to The Tribune are sent at the owner's risk, and The Tribune company expressly repudiates any liability or responsibility for their safe custody or return.

FRIDAY, JUNE 23, 1933.

THE TRIBUNE OFFICES.
CHICAGO—TRIBUNE SQUARE.
MILWAUKEE—EMPIRE BUILDING.
NEW YORK—220 EAST 42D STREET.
WASHINGTON—815 ALBEE BUILDING.
BOSTON—718 CHAMBER OF COMMERCE BUILDING.
ATLANTA—1825 RHODES-HAVERTY BUILDING.
LONDON—135 FLEET STREET.
PARIS—1 RUE SCRIBE.
BERLIN—COLUMBUS HOUSE, POTSDAMERPLATZ 1.
MADRID—CALLE ESPALTER 5.
RIGA—ELIZABETES IELA 15/3.
ROME—GALLERIA COLONNA [SCALA A].
SHANGHAI—38 AVENUE EDWARD VII.
TOKIO—IMPERIAL HOTEL
MEXICO CITY—HOTEL REGIS.
PANAMA CITY—HOTEL CENTRAL.
SPECIAL REPRESENTATION.
SAN FRANCISCO—820 KOHL BUILDING.

## THE TRIBUNE'S PLATFORM FOR CHICAGO

1. *Cut taxes in half.*
2. *Pay the defaulted bonds.*
3. *Overcome crime.*
4. *Speed up railroad passenger service.*
5. *Make Chicago the first city in the world.*

***"The newspaper is an institution developed by civilization to present the news of the day, to foster commerce and industry, to inform and mold public opinion, and to furnish that check upon government which no constitution has ever been able to provide."***

## TAXI REGULATION.

Mayor Kelly's statement to the council on taxicabs seems to us the best yet made on the question of taxicab regulation. We think the council will do well to base its action upon it. It covers all the factors of a solution in the interest of the public as we see it, the gist of which is admirably given when the mayor said, "I am for cheap and responsible operation of cabs."

In other words, it is the interest of the public to have rates that are cheap, but not so cheap that drivers and other employés of the cab companies cannot earn a good living and the legitimate investment in the enterprise a fair return. It is the interest of taxicab users that they shall be driven by competent and reliable men — that is, men of good character, skill and good judgment. Such men cannot be obtained unless they are assured of fair compensation. The companies licensed to give this service should also be permitted to earn a fair return and to maintain financial responsibility, insuring proper equipment and prompt payment of claims against the companies.

THE TRIBUNE has received complaints against the companies on the latter score, charges that claims are unreasonably resisted, thus in effect denying justice to individuals unable to undertake litigation. This phase of regulation should be very carefully examined and the best practicable safeguards for legitimate claimants provided. No doubt there are many unreasonable complaints and demands, but just claims, however small, it is the duty of the licensed companies to pay with as little delay and expense to claimants as possible.

As to specific suggestion on rates we agree with the mayor that a charge of 25 cents for the first mile seems sufficient and we think it would be profitable to the companies. It is likely, we are confident, to increase traffic in the area where there is traffic density—that is, the main business district. The present charge is in our opinion too high and makes taxi service unavailable to many potential users. The mayor also suggests that the flag charge for the first period should not be more than 15 cents and that seems to us fair and desirable for all concerned. We are also inclined to agree with him that some charge might be permitted for extra passengers, but it should be a small one.

Another constructive suggestion of the mayor's is to limit the total number of cabs licensed by the rule of earnings. When the number of cabs increases so that earnings of drivers fall below the proper level agreed upon as compensatory, they should be reduced in number. We do not want competition which will be unfair to responsible drivers and employers.

The bill passed by the house to vest regulation in the state commerce commission is vicious and should be killed. If Chicago is entitled to any control over its own conditions it is entitled to regulate cab service.

## ALIEN INFLUENCES.

For a nation which has prided itself with considerable reason upon being a melting pot, the plans of the Italian government to maintain an intense sentiment of nationality among Italians living in other countries have a special interest. It is proposed to spend $2,620,000 in this fiscal year upon schools, Fascist organizations, dissemination of Italian culture, charity organizations, libraries, lectures and films.

It is estimated that there are ten million Italians living abroad, of whom four million are in America. A committee report says that "the intense care which the régime has incessantly consecrated to Italians living abroad has contributed much to the prestige and effectiveness of Italian foreign policy."

This is, of course, highly desirable from the point of view of Italy and its government, but it must arouse serious reflection in a country like ours, which, while it grants citizenship on easy terms, must try unceasingly to fuse its many cultural and racial strains into a loyal and harmonious people. There is nothing in this process which is incompatible with the preservation of a cultural heritage. An American of Italian birth or ancestry may and should be proud of it, of the history of the race from which he sprang, of its art and culture, so long as these interests and loyalties do not prevent him from sharing wholeheartedly in the ideals, responsibilities, and loyalties of an American citizen. But the Italian government's plans are intended to keep Italians Italian and thus to retain their influence to support Italian policies. This must tend to retard their assimilation as Americans and divide their loyalty. Individuals under such an influence are not likely to judge American policies, when they conflict with those of a foreign country, with single minded devotion to American interests, and thus they will be brought into conflict with true American opinion and also at times with other similar groups of Americans under the influence of foreign loyalties.

This is the mischief of artificially stimulated racial loyalties in our country. It sets one racial or foreign national group against another upon issues which have nothing to do with the welfare of our country. It prolongs an unnecessary diversity among our people and postpones the unity which is essential to a strong nation. We cannot afford to have forever a patchwork of foreign loyalties, and the desirable process of bringing into American culture the varied cultural inheritances of our people must be qualified by the dominant requirement of American unity.

Fortunately American life is always powerfully working to this end, but the enterprise of self-seeking politicians in this country to exploit alien loyalties and the effort of foreign propaganda to develop them in aid of its own purposes should be discouraged and defeated.

## WHY SAVE A MERE MILLION AND A HALF?

The bills for consolidation of election days and for permanent registration will save, it is estimated, something like a million and a half dollars annually of the taxpayers' money. This does not include the saving in voters' time or the indirect but not altogether incalculable savings from better safeguards against election frauds included in the registration bill. At the lowest estimates the enactment of these measures would save a large sum yearly in the cost of our election machinery.

But the powers that be have no enthusiasm for that saving. The bills are in the legislative doldrums and the Democratic management is leaving them there. The responsibility for failure to accomplish this saving at a time when every dollar counts rests there, although the Republicans in the assembly must share it in some degree. The bills are neglected because the petty grafts of parasite politicians outweigh the interest of taxpayers and citizens in the saving of time and money.

## THE BARGE TERMINAL.

The construction of the proposed barge terminal at Damen avenue and the river was listed some time ago among the projects for which Reconstruction Finance corporation money might be used in Chicago. In comment upon this proposal THE TRIBUNE called attention to the fact that the individual industries which will be advantaged by the waterway ought to build their own terminals and it was unfair to use the taxpayers' money for the purpose.

As a matter of fact, the barge terminal never should have been included in a list of R. F. C. projects. No government money is required for it. The state some time ago negotiated a contract with the Santa Fé railroad for the acquisition of the site. The contract calls for an exchange of properties and the payment by the railroad to the state of $200,000 which must be used for the construction of a barge terminal.

A bill is now pending in the legislature to authorize the expenditure of the money for the terminal. If the bill is passed the money for the construction of the freight house, the loading ramps, and other equipment already carefully planned becomes available at once without any charge upon the taxpayers. The site is an admirable one for the purpose, close to the geographical center of the city and connected with the belt line railroad.

While it is certain that the waterway will be of largest service to industries directly upon it, the fact remains that the construction of the proposed terminal can be of considerable advantage to industries everywhere in the switching district.

There was ample reason for opposing an R. F. C. loan for the terminal as both unfair and unnecessary, but such opposition should not extend to the bill now in the legislature. The bill should pass.

## *Editorial of the Day*

### GARNER COSTLY, BUT HOW ABOUT WAGNER?

[New York Evening Post.]

The senate was considering an amendment to the independent offices bill offered by Senator Tom Connally, one of the most shameless of the professional Texas pension boosters. His was the proposal to put back into the soldiers' graft the 170 million of the 383 million dollar savings finally anticipated by the administration on veterans' compensation. The vote on this amendment was at first announced as a tie. We find this colloquy in the Congressional Record:

THE VICE PRESIDENT—On this question the yeas are 42, the nays are 42. The chair votes "yea," and the amendment is agreed to.

MR. LONG—Mr. President, a point of order.

THE VICE PRESIDENT—The senator will state it.

MR. LONG—Would not the amendment fail on a tie vote?

THE VICE PRESIDENT—It would.

MR. LONG—Then the chair would not have any vote, would he?

THE VICE PRESIDENT—He has one, and he has already cast it. [Laughter.]

Garner, therefore, who has been more or less scotched in the anonymity and impotency of the senate chairmanship, was given by fate an opportunity to lash out at us in his old "pork barrel" way and he took full advantage of it. This was to be expected of him. He is about always wrong. May all the stars in their courses fight against his ever coming into the presidency!

But though it was to be expected that Garner, at the behest of any organized minority, would stab his party, his President, and his country in the back, we are immensely surprised to find the record of a bar better legislator and Democrat, the Hon. Robert F. Wagner, junior senator from New York. We quote again from the Congressional Record, as the roll call on the Connally amendment reached the name of Senator Roscoe Patterson of Missouri, Republican:

MR. PATTERSON [when his name was called]—I have a general pair with the junior senator from New York [Mr. Wagner], who is necessarily absent from the chamber. I am informed that on this question he would vote "yea." If I were at liberty to vote I should vote "nay." I withhold my vote.

Is it a fact, as here indicated, that Senator Wagner would thus have voted to destroy President Roosevelt's economy program and a balanced budget? If Senator Patterson recorded accurately Senator Wagner's position in favor of the Connally amendment we think that the junior senator from New York owes an immediate explanation to the people of New York.

### MODERN ANGLE.

"Old Tom's going to marry Miss Flighty. She can ride, swim, sing, dance, drive a racing car, and pilot an airplane. Real all-rounder."

"They ought to get on fine. Old Tom's quite a cook."—Tit-Bits.

### SOLVED AT LAST.

Rastus [rushing in the back door]—Mandy, a big 'gator just grabbed one of the chillun down by the bayou!

Mandy—By golly, Ah knowed somepin' was gittin' 'em.—The Orphan.

## A LINE O' TYPE OR TWO

*Hew to the Line, let the quips fall where they may.*

**AND IN SPITE** of the change of administration, the cataclysmic upheavals that have been brought about by Franklin Delano, the chopping off of thousands of taxeaters from the government pay rolls, the elimination of dozens of bureaus, the crash of matter and the wreck of worlds they are still sending from the departments down in Washington full information on how to cut a pair of pants for Junior from the ones his pa cast off, how to whitewash the dining room and the "Love Life of the Bullfrog."

*You may change, you may shatter,*
*Washington as you will;*
*But the smell of bureaucracy,*
*Will hang round it still.*

**LIP READING** is now advised to be taught in the schools so that the hard of hearing will know what's being said to them. Deafness is said to be growing very rapidly in the country. Especially since the depression. Lots of people who used to have perfect hearing can't hear at all now when even the simplest words are spoken to them; for instance, "Lend me four bits 'til next Saturday, willya?" or, "You haven't got a dollar that hain't workin', have yuh?"

**A TWO AND A HALF TON GLASS DISK** has been ground for the great telescope which is to be installed at the University of Toronto. How useful that telescope would be in the front room of a Chicago flat during the World's Fair. You could see your relations from the country coming to stop at your house before they crossed the county line. There would be plenty of time to hang the sign on the front door, "Gone to Europe. Will Not Return Until Christmas."

### *LXIV.*

Not while I live will love forget me quite
Nor loose me from remembered ecstasies
Strung on the silver cord that holds the night;
The lips that clung and the wild golden bees
Of kisses homing from another spring.
Yet I am grown accustomed to the years
And used to sorrow, who had songs to sing,
And known to grief, who never tasted tears.
What time I knew the challenge in my blood
Is one with Helen's throat, with Sappho's lyre,
With last year's young green ferns across the wood,
But never mortal man laid coal on fire
Nor shook my heart, like beauty passing by
Or a clear star in a grape-colored sky.

NANCY SHORES.

**VICE PRESIDENT JACK GARNER** is leaving on a mysterious trip which will take sixty days and to a place where he says he is sure he'll be absolutely alone and no one will find him. Bet I can guess—either the north pole or the headquarters of the Anti-Saloon league in Ohio.

**SAID THE GHOST** of La Salle to the ghost of Marquette at the Michigan avenue bridge exercises yesterday: "You remember, I suggested linking Lake Michigan to the Mississippi about two hundred and fifty years ago." "I think it was my idea," said the ghost of Marquette, "but let that pass. Anyhow, it took quite a long time for them to do it." Yes, two hundred and fifty years seems a long time. And it's rather saddening to think that the idea of making every driver of an automobile have a license was suggested in Illinois only three years ago. Well, anyhow, that makes only two hundred and forty-seven years to wait.

### *QUATRAIN.*

So often to the faces of the old
Death gives a youthful and untroubled look.
Is age left like a flower pressed between
The pages of the new-closed book?

ADELAIDE LOVE.

**A MAN OUT IN COLORADO** is accused of killing his neighbor with a shovel because the latter soaked the alley with water and prevented him from going to church in his auto. And the old time prohibition lecturers used to tell us that it was only when men were prevented from going to demon saloons that they killed the person who tried to stop them. Things are just all upside down these days.

**IT'S HARD TO UNDERSTAND** always the why of honorary doctor degrees given so generously by the colleges at this time of the year. For instance, Josef Hofmann received yesterday the degree of doctor of music from the University of Pennsylvania. Does this mean that Josef has just got good enough to be given his Mus. Doc. degree or does it suggest that the university has just found out that Josef was good? Anyhow, lots of people have been paying perfectly good money to hear Josef play the piano for many years. Maybe they're the ones that told the U. of P. that Josef was a swell player.

### *SOME SELF-PORTRAITS.*

"Superfluous lags the veteran on the stage."
Samuel Johnson—Van. of Hum. Wishes.

(Ah, yes, Nerissa, superfluity comes
Sooner by white hairs but competency lives
Longer, they say. And who hath competency?)

We are old and our dubious worth is dead.
Served? *Whom* served we? What? And *for* what?
What birth of ideals have we seen?
What child of new freedom begot?

Our times, like our dull selves, are passing.
In competency, or poverty, we age;
Superfluous, tedious tales twice-told,
We laggardly dwell on this stage.

THE SOLICITOR.

**"WHAT IS LIFE?** What is Death? Balk Science at World's Fair."—Tribune. And two thousand years ago on the plains of Uz they asked the question: "If a man dies, will he live again?" And this is the year 1933. R. H. L.

## How to Keep Well By Dr. W. A. Evans

*To the limit of space questions pertaining to hygiene and prevention of disease will be answered in this column. Personal replies will be made to inquiries, under proper limitations, when return stamped envelope is inclosed. Dr. Evans will not make diagnoses or prescribe for individual disease.*

[Copyright: 1933: By The Chicago Tribune.]

### NEURITIS AND NEURALGIA.

J. O. E. writes asking for information about neuritis—what causes it, what are the symptoms, and how it is cured.

Neuritis means inflammation of a nerve. When the name of a disease ends in "itis" the disorder is an inflammation. The first syllable or two indicates the organ affected by the inflammation.

The outstanding symptom of neuritis is pain. A nerve is a bundle of nerve fibers having some resemblance to an electric cable in which there is a sheaf of wires. In every such bundle of nerve fibers there are always some capable of carrying sensations of pain. The pain of neuritis is so outstanding that it is not easy to diagnose this disorder from another one which affects nerves and causes pain—neuralgia. The two are confused all the time and probably always will be, for there is no very certain way to tell them apart.

If the pain stays in one rather narrow area and there is tenderness along the nerve, the diagnosis is neuritis. If it spreads over a large area we are apt to call it neuralgia. For instance, if a person says he has pain all over, or over one side, or even one side of the head, it is likely to be case of neuralgia.

In addition to pain, the symptoms are tenderness, generally noticed only over the affected nerve. However, the tenderness is over the inflamed nerve itself, whereas the pain may be referred to some distant point served by the nerve. There may be pins-and-needles sensation, or a feeling of foot, hand, or finger "going to sleep."

Fever with neuritis is very unusual and is not to be expected. Nor is there any eruption. However, shingles, or herpes, is a form of neuritis in which there is an eruption, and, in some cases, there is fever.

The curative treatment of neuritis consists principally in finding the cause and getting rid of it, and neither is easy. Many cases are the result of pressure, usually somewhere near the root of the nerve. This is especially true of neuritis of the arm, the pressure being in the neck or around the shoulder; and of sciatica, the pressure being in the pelvis. Many cases are the result of infection. In these cases the tonsils, teeth, gall bladder, and pelvic organs are possible souces of infection.

To give relief heat and light are of great service. Salicylates sometimes ease the pain.

### SNUFF AND LAME BACK.

E. F. writes: Will you print something about the use of snuff? My father has been troubled with severe backache. I have told him it is the poisonous snuff he is eating, but he does not agree. I heard a radio talk once by a doctor who said snuff is poison. What is your opinion?

REPLY.

I don't think your father's lame back is due to the use of snuff. Snuff taking is neither better nor worse than other ways of using tobacco.

### EYE TURNS IN.

Mrs. D. D. writes: 1. Since my boy was 4 years old (he is now 10) his one eye has turned inward. What caused this?

2. Is an operation on the eyes dangerous?

REPLY.

1. One of the muscles that turns the eyeball is too strong for its opponent. Since this condition has existed for six years there is a good chance that sight has been lost in the crossed eye.

2. No. The eyes should be examined at once. Operation probably is advisable.

### "REDUCING TEAS."

J. J. writes: Would you think it advisable to use any of these reducing teas? Are they harmless?

REPLY.

All of them are ineffective.
Some of them are harmless.

## FRIEND OF THE PEOPLE

*Letters to this department must be signed with names and addresses of writers.*

### BURNING REFUSE.

Chicago, June 16.—[Friend of the People.]—Some time ago complaint was made about the people opposite our home, but nothing was done about it. As was said before, the owner still continues to build fires between our house and her property, although she has plenty of room at the rear of her lot. The smoke pours into our living room windows. The fire is built so near our house that it is a fire hazard. M. L. T.

Report is made that notice was served on offender to discontinue practice complained of and assurance was given there will be no further cause for complaint.

JOSEPH J. BUTLER,
Superintendent of Streets.

### TITLE TO PROPERTY.

Chicago, June 16.—[Legal Friend of the People.]—How can we proceed to acquire title without foreclosure proceedings in a case where the owner does not live on the property, but rents same and does not pay interest on first or second mortgage, or taxes? He claims tenant does not pay his rent, therefore he cannot resume payments on his mortgages. A holds $4,000 first mortgage on dwelling. B holds $400 second mortgage on same. C is the owner. 1. If C for a consideration transfers title to A, will A have to buy second mortgage from B before receiving clear title? 2. Is C entitled to any compensation in exchange for title in view of the fact he has not paid interest or taxes? 3. Who should pay attorney's fees? 4. Are such services necessary to effect such a transaction?

R. F. C.

1. Yes.

2. It is not a question of what he is entitled to, but of the trading or nuisance value of his business. A would have to spend something to clear the title by foreclosure, and hence the other parties are in a position to refuse to quitclaim unless a practically equivalent sum is paid.

3. If the transaction is settled by agreement, the agreement could cover any of these details.

4. We advise the employment of an attorney. TRIBUNE LAW DEPARTMENT.

## FROM THE TRIBUNE'S COLUMNS

### 16 YEARS AGO TODAY

JUNE 23, 1917.

CHICAGO—The mayor and his newly created board of education were repudiated by the city council during one of the most riotous sessions ever held by that body. The mayor left the chair after he had made a deliberate but futile attempt to gavel through an adjournment and caused such anger among the aldermen that two books were thrown at him as he walked out of the door. Then the council took its affairs into its own hands, with Ald. Richert in the chair. It reconsidered its confirmation of the nine school board members [an action taken June 18], and refused to confirm them by a vote of 45 to 22. This was the high spot of the meeting. Ald. Link introduced a resolution demanding that the mayor resign, and an order, introduced by Ald. Kennedy and Ald. Kerster, directing the judiciary to determine whether legal grounds exist for impeachment proceedings against the mayor, was referred to the judiciary committee. State's Attorney Hoyne is considering an investigation to determine whether the mayor is guilty of malfeasance in office for failure to recognize the rights of the members of the council.

AMSTERDAM. — Capt. Eichler, formerly a commander on the Hamburg-American liners Imperator and Vaterland, perished in the destruction of the Zeppelin Z-48 over England on June 17, according to the Leipziger Neueste Nachrichten. Capt. Eichler was the leader of the airship squadron of which the Z-48, commanded by Capt. Victor Schuetz, was the flagship. Capt. Eichler took part in many air raids against England. When the Z-48 was shot down in flames all on board were lost.

WAR SUMMARY—President Wilson is preparing to fight "big business" to prevent exorbitant prices on war supplies, even if he must oppose some of his volunteer advisers. An American steamer which arrived in New York reports it sank a German submarine on June 4 in a thrilling battle. Three of the steamer's shells struck the U-boat. Paris reports the repulse of heavy German attacks on the Chemin des Dames. In one attack, which was along a front of one and a quarter miles, the Germans only at one point succeeded in penetrating the French defenses. London reports the repulse of hostile raiders east of Epehy. German attacks on Guillemont farm posts also were repelled. Rome reports successes against the Austrians in the Dolomites region and on the Carso plateau.

WASHINGTON, D. C.—The American army in France will occupy a position south of St. Quentin, between the French and British armies. The exact location and extent of front to be held by the United States forces will be decided by Gen. Pershing in consultation with the French war office.

WASHINGTON, D. C.—With the government on the verge of commandeering steel plants unless satisfactory prices can be secured in the war emergency, the President is understood to have told Maj. Gen. Goethals that he would delegate him the power to commandeer shipyards and ships as well as authority to expend the $500,000,000 recently appropriated for ship construction.

## WORLD'S FAIR QUESTION BOX

*Requests for information concerning A Century of Progress will be answered in this column. It is urged that questions be stated briefly.*

Question: Are visitors allowed to carry cameras and take snapshots at the Fair?

Answer: Yes, snapshots may be taken by any one.

Question: Will you tell me the admission prices for children at the Fair?

Answer: Twenty-five cents for children between the ages of 3 and 12. No charge for children under 3.

Question—Will persons holding Indian pennies be paid more than 1 cent for them at the Fair?

Answer: No.

## IT'S A FUNNY WAY TO CARVE A TURKEY

[Columbus Dispatch.]

## VOICE OF THE PEOPLE

*Writers should confine themselves to 200 or 300 words. Give full names and addresses. No manuscripts can be returned. Address Voice of the People, The Tribune.*

### A NAME FOR THE BOULEVARD BRIDGE.

Chicago, June 20.—Not long ago an artist was speaking of A Century of Progress and what might be done to further an interest in the city at this time.

Referring to the original site where the city was founded and its present day beauty, he said: "I know of no point of equal area in any city that has such a quality of majesty and such a combination of natural beauties as this."

At twilight, just after the sun has disappeared, the buildings to the west are a mass of misty gray, the skyline is interesting, the reflections in the river from sky, and boats, and lights on the shores are in colors of a Japanese print. The river takes on a great richness of tone. The towers loom high. Toward the east the last reflections of the setting sun leave the sky and lake in rose and silver. Over the bridge passes an avenue sentineled by rows of soft lights illuminating the path of homegoing multitudes.

This is the most historical spot in Chicago. It has been embellished in sculpture by the Ferguson fund and by William Wrigley Jr. Twice the Illinois Society of the Colonial Dames of America has shown an appreciation of its significance and placed tablet and bronze relief to mark the spot.

In honor of those who have lived and some who have died there, and to commemorate the hundredth year of the city's life, let us raise this historical place to further distinction and dignity by naming the bridge the Fort Dearborn bridge. FRANCES C. CLARKSON.

### OBSERVATIONS DOWNSTATE.

Grant Park, June 13.—Your article, "Courtesy to the Visitors," is very nice indeed, but why not—just courtesy. I am a Chicagoan, born and raised, but because Chicago does not take care of her own is the reason I had to move out of my own home town after 47 years, and what downstaters and folks all over the country think about Chicago doesn't seem to be so complimentary, either.

I've heard many times since I have been away if you want a job in Chicago don't tell them you belong there. You can be a foreigner, or from any other city or state, and you'll get a job. They have even said to my husband, "I'll bet I can get a job quicker than you can in Chicago—because I'm not a Chicagoan."

Not only that, but Chicago is hated all over the lower part of Illinois! Do you think a poor Chicagoan would get relief in Kankakee county? I should say not! They tell them to go back to Cook county where they belong and work.

BETTY ROSS.

### COVERING UP!

Chicago, June 18.—I bought three half dozens of folders of the earthquake in southern California and mailed them, sealed, under first class postage, and so far one has been delivered here and two in England. If you don't believe it, ask Postmaster O'Brien of Los Angeles, and I wish you luck of your information.

C. A. KING.

### STABILIZATION.

New York, June 15.—As a manufacturer of exportable machinery I protest against acceptance of proposals to stabilize the dollar upon any basis except the long established basis of $4.86 to the pound sterling.

The ratio of $4 to the pound, suggested at London, would be equivalent to giving our British competitors the advantage over American exporters of 86 cents on ever pound sterling.

If we return to the economic conditions of 1926 it will be necessary for us to reëstablish our exchange ratios upon the basis of those of 1926.

The British cannot object to this without admitting that they want hereafter an advantage over us in foreign trade which they did not possess before they left the gold standard.

If our representatives consent to a more unfavorable ratio the political consequences will be deplorable when our farmers and business men come to realize our consequent disadvantage.

HENRY A. WISE WOOD.

### THE THAMES.

Chicago, June 19.—An interesting editorial in today's TRIBUNE headed "Massachusetts Bay in a Racing Shell" states that "Harvard led Yale across the finish line again on the Thames at New Haven."

Since a great many of your readers may now be under the impression that the new administration has also given us a new deal in geography, may I offer this correction: The Thames river on which this race is rowed annually is not at New Haven but about 40 miles to the east. Incidentally, it is named after the famous river Thames in England.

DONALD MILLER.

### BASEBALL REPORTS.

Logansport, Ind., June 13.—Infirmities have prevented me from ever attending a major league baseball game, although I am perhaps a more ardent fan than your correspondent, Mildred Norman, or any one else. I see my game every day through the eyes of Edward Burns and Irving Vaughan of your paper. Please do not let Miss Norman persuade you to make ticker tape descriptionists of these two experts. And please, sir, if you are not too busy tossing Miss Norman out of your office, will you find out for me where she was with her letters when Mr. Burns was commending the Cubs in his interesting way and giving them credit for the deeds that deserved it? MORRIS MERCHANT.

### REQUEST FOR SIGNS.

Lead, S. D., June 15.—This suggestion is not intended as a criticism of A Century of Progress management, which in several days spent at the Fair I found excellent. However, for the convenience of visitors there should be signs at appropriate places directing visitors to the various street exits. After wandering around for several hours the average visitor is completely lost as to his whereabouts. It should not be necessary to inquire to find an exit where he can obtain cab, bus, or trolley service to the city. CHAMBERS KELLAR.

## STATIC

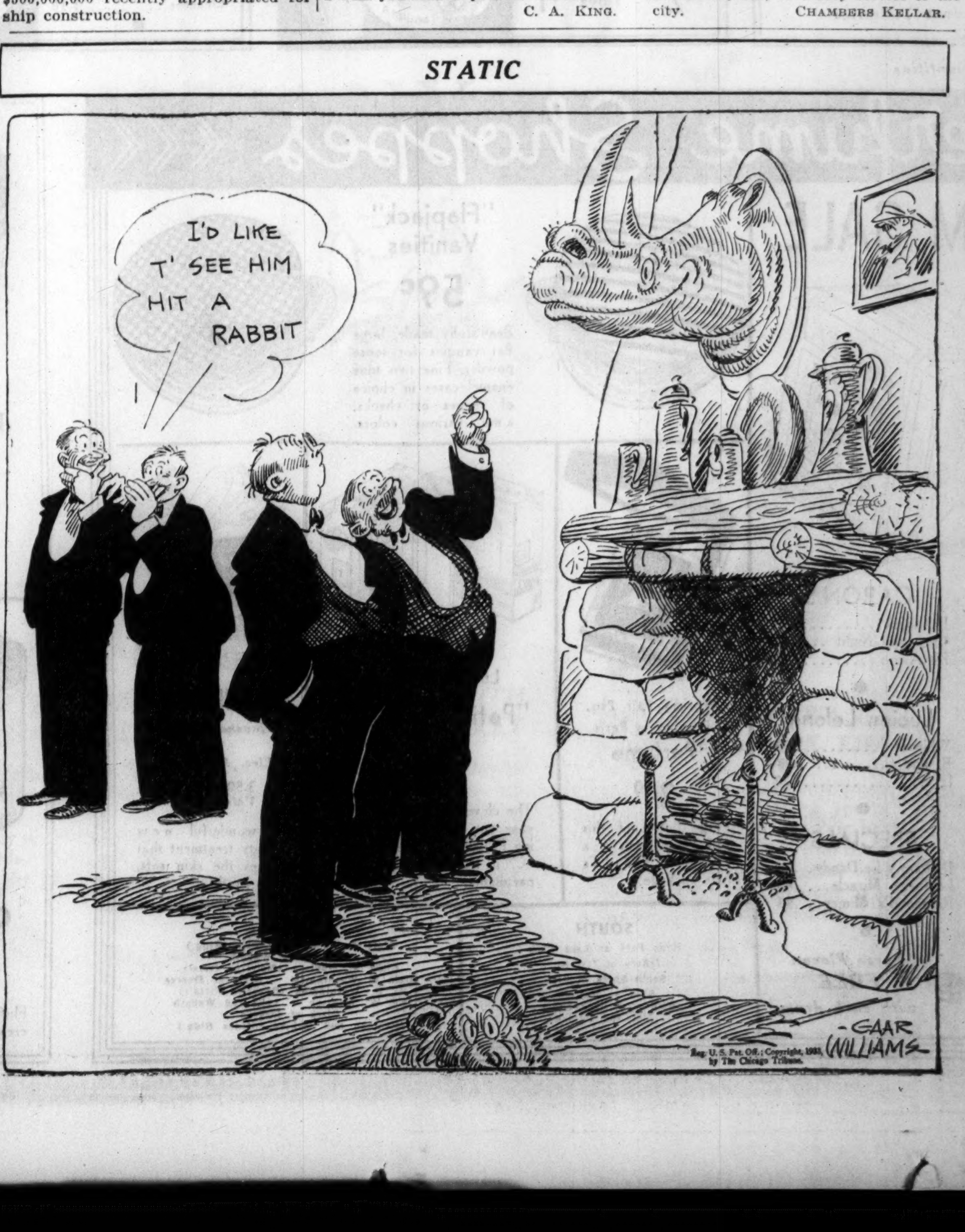

# U. S. MAY OUTLAW SOME PRACTICES OF CHAIN STORES

## Study Their Relation to Industry Control Act.

[Chicago Tribune Press Service.]

Washington, D. C., June 22.—[Special.]—The government today prepared to take a hand in outlawing cut throat competitive practices in the chain store industry.

Officials of the new industry control and agricultural adjustment administrations held conferences with representatives of the chain store industry as a whole, in an effort to determine how far the chains come under the new industry control act and the farm adjustment law, with their provisions for trade codes and marketing agreements.

Tomorrow Charles Brand, co-administrator of the farm adjustment act, is to confer with representatives of the food chains with a view to the eventual formation of marketing agreements under which "chiselers" in the industry will be prohibited from forcing prices to a detrimental low level through excessive price cutting.

**Points to "Loss Leaders."**

Mr. Brand pointed today to the so-called "loss leaders" employed by certain chains as an example of the practices which the prospective trade agreement will seek to prevent. A certain chain, he explained, buys a quantity of produce from the farmer, advertises and sells it at a price considerably below the current price, thereby forcing competing chains to lower prices proportionately on the same type of produce.

"These practices," the co-administrator stated, "have the effect of jimmying down the price the farmer gets for his product."

Under authority of the agricultural adjustment act, he declared, the department of agriculture has power to approve a marketing agreement and refuse to license chains which persist in such practices.

**Secretary Given Power.**

The agricultural adjustment act gives the secretary of agriculture authority to approve marketing agreements in the various industries engaged in the distribution of farm products. Under this provision he is permitted to license interstate shipment of such commodities. Units in the industry refusing to comply with the marketing agreement would be outlawed by the secretary through revocation of their license.

The farm bill permits the fixing of prices under the marketing agreements and expressly declares that no action under such an agreement shall be a violation of the anti-trust laws. Under the industry control bill, which provides for trade codes, price fixing is not permitted and the employment of "monopolistic practices" is expressly forbidden.

For this reason, the food chain group is reported as anxious to enter a trade agreement under the farm act, rather than the industry control bill. Chains other than those retailing food, are working toward the formation of a trade agreement under the industrial control administration.

**Soil Pipe Wage Code.**

Meanwhile, Hugh S. Johnson, industrial recovery administrator, announced that cast iron soil pipe manufacturers, representing 95 per cent of their industry, had submitted a proposed code of fair competition fixing a maximum 30 hour work week and minimum wages of $2.75 in southern plants and $4.25 elsewhere in the country.

Present wages in the southern plants of this industry now range from $1.25 to $1.85 a day, Johnson stated, while existing wages in the northern factories are from $2.50 to $3 a day. Under normal conditions, he said, 12,000 persons are employed in the industry, and although only 3,500 are now working, approval of the code is expected to result in the immediate reëmployment of 2,500.

At the same time, Mr. Johnson announced that representatives of the Central Coal association, which includes a large part of the Appalachian bituminous industry, are now conferring with Alexander Sachs, chief of the economic division of the recovery administration, with a view to forming a trade code. The coal group, he said, is expected to submit its proposed code of fair competition within a few days.

### *HEADS STATE BAR*

*FLOYD E. THOMPSON.*

Springfield, Ill., June 22.—(AP)—Floyd E. Thompson of Chicago, former Supreme court justice, today was elected president of the Illinois State Bar association. Vice presidents elected are James S. Baldwin of Decatur, Charles P. Megan of Chicago, and Cairo A. Trimble of Princeton.

### *Girl, 18, Gets First Street Car Ride on Way to Court*

Born in Chicago, Grace Huetson, 18 years old, 7038 Summerdale avenue, had her first street car ride yesterday and saw the loop for the first time. She has been paralyzed since birth. Yesterday she was taken to the county building as a prospective witness in the divorce suit of her mother, Mrs. Cora E. Huetson, against William Huetson. When she appeared in the Superior court, however, Judge Francis B. Allegretti refused to allow her to testify against her father. Mrs. Huetson won a divorce on charges of desertion. She was represented by Attorney Joseph Becker.

# FIGHT OHIO DRY MOVE TO DELAY VOTE ON REPEAL

## Attack Made on Proposed Referendum Program.

Columbus, O., June 22.—[Special.]—The latest move in Ohio's battle for repeal of the 18th amendment came late today when Mrs. Mary Fitzpatrick, Cincinnati, acting as an individual, filed a suit for an injunction to enjoin a referendum on the Mosier act, which provides for a convention to ratify repeal of the prohibition amendment.

Mrs. Fitzpatrick filed the suit with the state Supreme court here and the hearing date was set for July 10.

The suit takes the form of an injunction proceeding to enjoin Secretary of State Myers from placing the referendum on Nov. 7 election ballots.

Mrs. Fitzpatrick is known to be identified with the Ohio Federation of Labor of which Thomas D. Donnelly is president, but the organization was not officially identified with the move.

**Injunction Only Hope.**

Petitions circulated by the Ohio Anti-Saloon league for the referendum were filed yesterday with the secretary of state and unless he is enjoined by the Supreme court, the operation of the Mosier act is automatically suspended until the issue is voted on by the legislators.

By coincidence, the referendum petitions were filed at about the time Gov. White was signing a proclamation fixing Nov. 7 as the date for the election of the delegates to the proposed convention.

Had the referendum petitions not been filed the Mosier act would have become effective today.

In seeking to prevent a referendum the wet forces are relying chiefly on the contention that the courts already have decided in numerous cases that the popular right of referendum on such an issue does not apply.

Attorney Sidney G. Strickler, Cincinnati, general counsel for the Ohio repeal council, organized to prosecute the fight for repeal in this state, is directing the planned legal attack on the Anti-Saloon league action.

**Legal Attack Planned.**

Attorney General John W. Bricker, who, as counsel for Secretary of State Myers, will opposed the suit, has agreed to file an early demurrer to the petition, in order to expedite for the election of 52 delegates from the state at large to the repeal convention.

If the supreme court permits the referendum, action by Ohio to ratify the repeal amendment will be blocked until 1934, regardless of the outcome of the referendum and additional legislation probably will be required before any election can be held to choose delegates to the proposed convention.

### *INSURANCE FIRM SUES FINANCIAL ORGAN FOR LIBEL*

[Chicago Tribune Press Service.]

LONDON, June 22.—Libel action based on the activities of a financial publication called the City Midweek was brought before Lord Chief Justice Hewart and a special jury by the Sun Life Assurance company of Canada today. The action also named W. H. Smith & Son, a news agency.

The suit is a sequel to another libel case in which the Sun Life accused the City Midweek of damaging its reputation through charges that policy holders' funds had been used for stock promotion and speculation. The insurance company has already obtained $68,000 in damages against the paper which so far has not been collected.

The latest action names W. H. Smith & Son for publishing a libel through the display of a Midweek poster, "More grave Sun Life of Canada disclosures."

# TAXES ON BEER HELP BOOST U. S. INCOME OVER '32

## Brew Levy 20 Million in First Two Months.

[Chicago Tribune Press Service.]

Washington, D. C., June 22.—[Special.]—Beer taxes in May, amounting to more than 11 million dollars, broke the downward spiral of government tax income for the first time since the depression started, the treasury department announced today.

Yielding a little more than 20 million dollars in the two months of their existence, the beer taxes have pulled the government's total tax collections in the first 11 months of the fiscal year up to 1 billion 368 million dollars, 17 million dollars above the level for the same period a year ago.

Returns from the levy of $5 a barrel on beer increased by $2,903,271 in May over the April returns. The May yield was $11,172,000, compared with $8,269,000 in April. The total revenue from the beer, wine, and license taxes since the last week in March amounts to $21,437,000.

Drinking almost as much beer in May as they did near beer in all of 1932, thirsty Americans pushed beer consumption last month up to 2,234,465 barrels. In April and May together consumption had amounted to slightly more than four million barrels, and the May consumption showed an increase of about 581,000 barrels over that of April.

The beer tax has contributed to a 314 million dollar increase in so-called "miscellaneous taxes," a category which includes all internal revenue taxes except the income tax.

Income taxes had brought in only 600 millions through the end of May, compared with 896 millions in the same period a year ago.

### *Beer Legal in Idaho First Time Since 1915*

Boise, Idaho, June 22.—(AP)—Beer is legal in Idaho for the first time since 1915.

Gov. C. Ben Ross yesterday signed two bills passed by a special legislative session, which provided for taxation of the 3.2 beverage as well as allowing its sale by defining it as nonintoxicating. Both were emergency measures and were immediately effective.


*This Store will be open all day Saturday, July 1, but will be closed Monday and Tuesday, July 3 and 4*

**MARSHALL FIELD & COMPANY**

*Here they are again!*

**THE EYELET SUCCESSES**

*(for the larger women)*

**that created such a furor last week**

**$8.50**

In fact, so tremendously successful that we completely sold out . . . and could not duplicate them anywhere in the market. So we rushed out, bought the material ourselves (including some exquisite imported eyelets) and had the dresses made up to order. Here they are again—ready for another big rush, but looking too cool for words. Pinks, blues, orchids and whites. 40½ to 50½.

*Larger Women, Sixth Floor*
*Also Evanston and Oak Park*

*There's No Reason Why Summer Clothes Need Make You Look Larger*

You'll find that wearing powdery pastels and cool cottons is entirely a pleasure, *if* you wear the correct foundation. Both garments at the right are of voile (for coolness) . . . they have slim, young lines . . . and adequate, firm restraint. The all-in-one has the additional inner belt . . . and the girdle (front clasped) is firmly boned. Either one is a delightful summer garment for the larger woman.

$7.50 $5

*Foundations—Fifth Floor*

**MISS LILLIAN ANDERSON**, *Queen of the Century of Progress, will be here, wearing our summer fashions, today from 10:30 to 11 on the Sixth Floor.*

A GREAT WORLD'S FAIR IN ITSELF

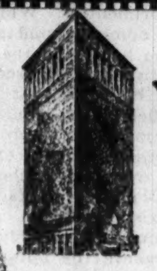

—this 135,000 square foot exhibit of things for Gentlemen

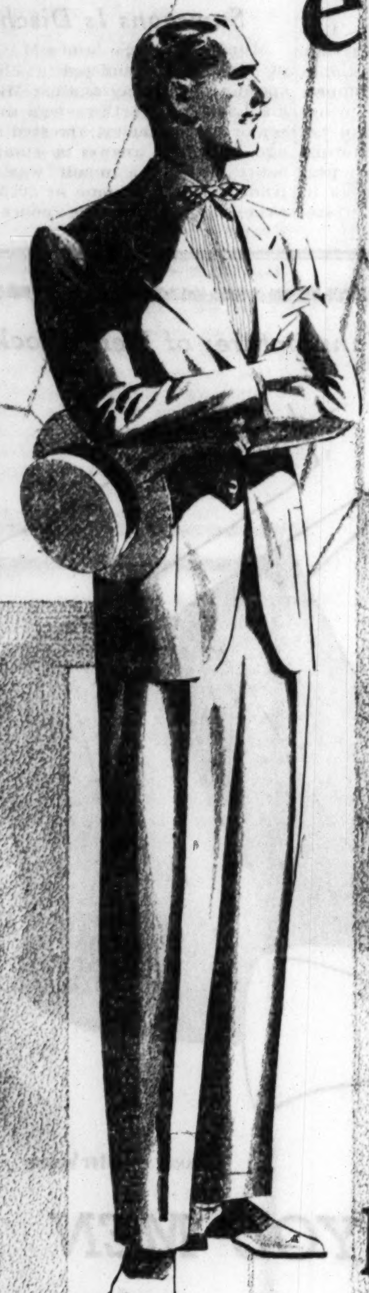

Truly, one of the most superb tributes to man (and his wardrobe) ever built—The Store for Men of Marshall Field & Company.

Floor after floor of fine, unusual merchandise for men; display after display of everything from cuff links to canoes. Chicago's World's Fair is headquarters for the world this summer; The Store for Men has always been accepted as headquarters for new ideas, for the novel, the exclusive, the finest—as well as the practical. We're sure you'll agree that your visit to Chicago won't be complete without a visit to Field's Men's Store!

THE STORE FOR MEN
MARSHALL FIELD & COMPANY

*WEAR A 3½ POUND TROPICAL WORSTED*

This suit will give you perfect comfort for the rest of the summer. These are special values and unusually priced, weigh only 3½ pounds, are smartly tailored of beautiful lightweight fabric; clean perfectly $33.50

*Third Floor*

*FOR THE BEACH: COAT, ASCOT AND TROUSERS*

Good-looking and practical. Made of absorbant white ratane cloth with a contrasting checked trim. Ideal for the beach or perfect to lounge about the house in on these warm summer evenings. The outfit— $4.95

*Sportsman's Floor—The Fifth*

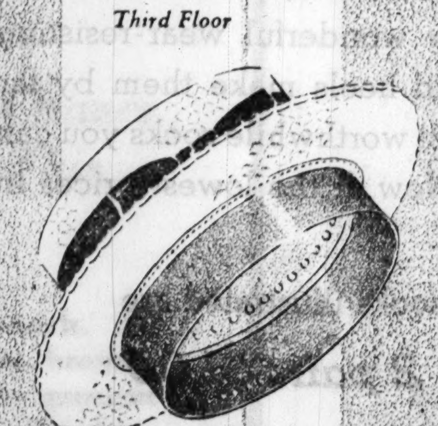

*NEW! A STRAW HAT THAT'S VENTILATED*

The crown is ventilated, the leather band is ventilated and the ribbon is ventilated. But because of the construction you don't see anything except an extremely smart straw. Cool, lightweight and only . . $3

*First Floor*

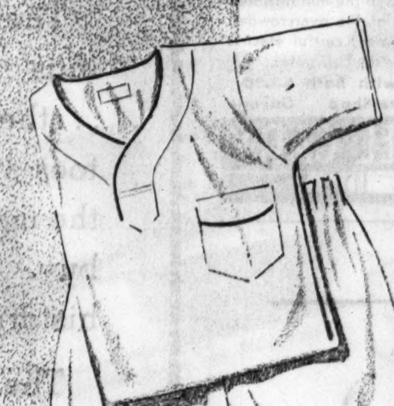

*PAJAMAS, WITH KNEE-LENGTH TROUSERS!*

It's a wonder someone didn't think of these a long time ago. With knee-length trousers and short sleeves they are the coolest thing imaginable. Tailored of fine zephyr weight yarn —very cool . . . . $1.95

*First Floor*

*TERRY THROW WITH WATERPROOF POCKET*

San Sebastian Throws are one of the handiest things you've ever seen because in addition to their soft terrycloth construction there is a generous waterproof pocket for cigarets, matches, etc. In a bright yellow or white. $1

*Sportsman's Floor—The Fifth*

*SMART! CENTURY OF PROGRESS CREPE TIES*

The Sky Ride. The buildings. The crowds. Everything you've seen or will see at the Fair has been skillfully worked into these silks that we've designed and made ourselves. In many pastel colors and patterns $1

*First Floor*

# SCIENCE SHOWS HOW TO BOIL AN EGG WITH NOISE

## Principle May Make Milk Easier to Digest.

BY KATHLEEN M'LAUGHLIN.

It begins to look as though the hackneyed old phrase "a shriek that curdled the blood" wasn't so far from fact. For one portion of the visiting scientists heard yesterday about an egg boiled by noise alone.

Dr. Earl W. Flosdorf of the University of Pennsylvania medical school reported to the chemistry section of the American Association for the Advancement of Science, meeting yesterday in Kent theater of the University of Chicago, the experiments conducted by himself and Dr. Leslie A. Chambers in this field. Boiling of the egg by sound was their most unique result, but not the most important, it appeared.

Milk, they found, was affected in the same way by the application of noise. They are now investigating the possibility that milk so treated may be more easily digestible for infants or invalids than milk boiled by ordinary means.

**Sounds Kill Bacteria.**

The effect of coagulation of the proteins in both the eggs and the milk was obtained by concentrating the noise of a special type of horn—one used by submarines in underwater signaling—on the vessel containing the foods. It was found that the eggs subjected to this din for a few minutes at room temperature appeared to have been soft boiled.

By the same process the chemists discovered that intense audible sounds kill bacteria in water, fruit juices, milk, and other liquids in a fraction of a second. Various vegetable oils have been "cracked," producing gases and other substances, and it is even possible that certain hydro carbons present in ordinary gasoline can be "cracked" by this method.

**Athletes Depend on Nerves.**

Great athletes owe their success not to nerve [singular] but because of nerves [plural], A. V. Hill of the University of London indicated in his discussion yesterday at the Field museum, of the effects of our system of nerves. He said long strides forward in the study of nerves has been made possible by modern electrical and radio equipment. This type of apparatus disclosed, he said, the fact that waves similar to electric impulses travel along the network of the nervous system.

"A stream of messages is sent out from the brain in appropriate sequence," he explained, "along tens of thousands of nerve fibers to the millions of muscle fibers that carry it out. Our skill in movement depends largely upon the degree to which we have learned to make it automatic."

**Century of Surgical Progress.**

At Thorne hall on McKinlock campus during the morning, Dr. George Crile's review of a century of progress in surgery before the medical section featured the symposium on endocrine gland surgery.

"One hundred years ago," he pointed out, "without anæsthetics, surgical performance had to depend on the hot iron and the swift knife—on a steady hand and a quick intuition. It was the art of a swordsman rather than that of a scientist.

"Looking forward, we can glimpse in the next hundred years a century of fewer operations, when we advance into the most fascinating phase of all—that of pathologic physiology."

**Operations Made Safer.**

One of the greatest improvements made in medicine during the 100 years, Dr. Crile declared, was in the field of anæsthetics. Ether and chloroform, he stated, were both a blessing and a curse to the race, since they brought relief from pain but by the poisoning of protoplasms during operations, causing many deaths before surgeons understood how they should be handled for the best results.

A patient under such an anæsthetic for one hour, he said, lost one-sixth of his factor of safety; animals kept under for hours would die. The present use of local, regional, and spinal anæsthetics, combined with the lighter gases such as nitrous oxide and ethylene, gives the perfect control of organisms without danger of poisoning or weakening the patient.

# OCEAN FLOOR IS LONELIER THAN DESERT, HE SAYS

The floor of the ocean is more lonely and lifeless than any desert, Dr. August Krogh, Danish zoölogist and Nobel prize winner, told a sectional meeting of the American Association for the Advancement of Science yesterday at the University of Chicago.

Contrary to the imagination of the old sailors who believed huge and fantastic monsters lived on the ocean floor, Dr. Krogh said his researches had shown it to be virtually a dead world.

**Noted Lawyer Here**

DR. R. MASUJIMA.
[TRIBUNE Photo.]

Dr. R. I. Masujima, prominent Japanese lawyer, arrived in the city yesterday morning en route to Springfield, where he addressed the Illinois State Bar association in the afternoon. Dr. R. I. Masujima was the first president of the International Bar association and is the leading exponent in Japan for the adoption of English-American law rather than German or French legal codes. He will return to Chicago Saturday to attend A Century of Progress.

# DEBATE RIGHT OF PHYSICIAN TO LET MISFITS DIE

## Euthanasia Advocated Before Homeopaths.

Whether the mentally and physically unfit, who are beyond the hope of relief from medical science, should be permitted to die was debated by two Chicago physicians yesterday in a discussion of legalized euthanasia before the eighty-ninth annual convention of the American Institute of Homeopathy at the Morrison hotel.

Dr. W. A. Guild of Chicago, who advocated the legalizing of "painless, peaceful death for the mentally and physically unfit," was opposed by Dr. Alonzo C. Tenney, also of Chicago, who held that physicans should do everything possible to maintain the lives of such unfortunates. Both doctors avoided discussion of the moral phases of the question.

**Ruin Lives of Families.**

"A misfit bunch of cells can destroy the benefit of a family to the community," Dr. Guild declared. "For years parents may be forced to ruin their lives to wait upon a shapeless mass which, for all we know, may be soulless. Why couldn't a doctor legally and honorably turn his back and minimize his efforts to keep life aflame in freaks and faults of nature?

"If left alone nature would take its course and stamp out such life as a mistake. Surely this would be the better course with morons, the insane, the incurably sick, and the hoplessly diseased. It would be humane, intelligent, kind, and thoughtful to legalize a policy of passive euthanasia."

Dr. Guild suggested the creation by law of a commission composed of a doctor, clergyman, and judge to whom a doctor might present such problems and be given permission to allow such patients to die.

**Would Spare Parents' Burden.**

Dr. Tenney argued that the unfortunates should be public charges and that they might be of benefit to others. This, he said, would avoid trials on parents.

"If the course suggested by Dr. Guild should be adopted it would be nothing short of a confession of defeat by the medical profession," Dr. Tenney said. "At present it constitutes a problem to be solved. It can only be solved by study of the unfortunates.

"If such a method were adopted toward cancer patients 150 years ago there might be less of the disease today, but we would not have made a single step toward cure. We learned all we know today by ductless glands through the study of defectives.

"By the same token we may some day prevent all that Dr. Guild wishes to escape. The courageous way is to attack the problem as a problem and master it."

## Masher Is Knocked Out and Then Fined $100

Guy Thomas, 38 years old, who was knocked out Wednesday night when he attempted to flirt with a former policewoman, was fined $100 by Judge Leon Edelman in the Stockyards court yesterday and went to the Bridewell when he was unable to pay.

# DANE PRESENTS HIS NEW THEORY OF KNOWLEDGE

## Speaks at Gathering in Fair Building.

BY PHILIP KINSLEY.

Prof. Niels Bohr, world renowned Danish physicist, has worked out a new theory of knowledge, which is that we can never know anything by itself but only in relation to something else. The newest atomic physics, relatively, the quantum theory, all symbols of abstractions, but held as the deepest truth, must ever be regarded as complementary to our classical ideas of matter, time, and space.

Prof. Bohr presented this theory before a crowded auditorium in the Illinois Host building at the World's Fair yesterday afternoon. His talk was part of the program of the American Association for the Advancement of Science, now in session here. As it was pictured on a blackboard in mathematical symbols the ordinary stray visitor in the hall probably understood as little of it all as the placid cows that formed the mural decorations of the scene. Many scientists were present, however, and pronounced this synthesis as marvelous.

**Introduced by Compton.**

Dr. Arthur H. Compton, who presented the speaker, said that Prof. Bohr had reaffirmed the validity of the principle of uncertainty, upon which much philosophical speculation has been based, even a reading of free will in humanity. It takes cause and effect out of basic nature, making the action of atoms in a given situation unpredictable. Velocity may be shown, and position, but never the two at the same time. We destroy nature as we look at it.

J. R. Nielsen, an associate of Prof. Bohr, said that the theory was the result of two years of work along special lines, seeking to solve the dilemmas that seemed to exist in the dual nature of light, its wave and particle properties. This was discussed with Albert Einstein.

**Interpretation of Theory.**

The result, according to Mr. Nielsen, is that the new knowledge of atoms and molecules demands fundamental changes in our general philosophical outlook. He interpreted Prof. Bohr as follows:

"We have been forced to recognize an essential limitation, not only of all our concepts of classical physics, but even the ideas we use in every day life, such as ideas of time and space. Indeed, the features which are most characteristic of atomic phenomena are of such a nature that they cannot be analyzed in terms of ordinary mechanical and electrodynamic concepts. And we have to renounce a casual description.

"Bohr says that since all measurement must ultimately be interpreted on the basis of classical ideas, we cannot discard or modify these ideas, but are compelled to apply them also in our description of atomic effect.

"We are thus led to a description which is complementary; that is, in quantum mechanics the application of any classical concept will invariably exclude the simultaneous use of other classical concepts. Logically speaking, it is this peculiar complementarity which leaves room for the atomic phenomena."

This new outlook, it was explained, may be carried into biological and psychological fields.

**"Laboratory" Morals Tests.**

Dr. Emilio Mira of Barcelona, Spain, told a group of psychologists at Lincoln hall on the Northwestern university campus of experiments which he described as presenting a basis for a new conception of moral behavior. He cited the case of a murderer who wept because he had been falsely accused of stealing a package of cigarets, and of mental defectives and criminals showing a spirit of self-sacrifice.

This new conception is that the morality outlook changes with the attitude of mind at any given moment, that the nonexistence of a norm of moral conduct is proved, that the highest moral conduct may result from motives that are in themselves immoral, and that conditions essential to decide whether an action is moral or immoral depends on the purpose the individual had in view while executing it.

**Field for Experimenters.**

Dr. Mira and his associates have conducted many varieties of tests for several years. Dr. Mira takes into account the work of American and European experimenters. While his conclusions, he admits, sound pessimistic to those who believe in the existence of an objective and transcendent moral criterion, he holds that there is still another field to be studied before the final judgment can be pronounced, and this must be done by experimenters, not by "armchair psychologists."

"As a matter of fact," he said, "there exists a process called thought which must necessarily modify in some measure the automatic process of the primitive emotional mechanisms of reaction. Small part is played by logical argument in the determination of moral conduct, but we must not infer the entire uselessness of thought in this regard.

**Modifies Moral Behavior.**

"Besides cold logic there exists the 'intelleto d' amore' perceived by Spinoza. By this we are able to free ourselves from the limitations of time and live in the past or the future. This projection modifies moral behavior and provides the ideals of the self.

"It is the conflict between this ideal and the subjective realities that determines the adoption of emotional attitudes and that remains incomprehensible for any one who tries to explain the moral aspect of human behavior in purely mechanical terms. This is a study that the modern psychologist cannot shirk if he seeks to extend his knowledge of the mysterious enigma of human personality."

# DAWES VOICES THANKS TO MEN OF SCIENCE FOR CONTRIBUTION TO FAIR

Men of science were given great credit last night for their contribution to the success of the World's Fair in a speech by Rufus C. Dawes, president of A Century of Progress, at a banquet of the American Association for the Advancement of Science at the Stevens hotel. Prof. Robert A. Millikan of the California Institute of Technology was toastmaster.

Mr. Dawes said members of this association and of the Academy of Science had been called upon to plan the World's Fair and they had given generously of their time and abilities. Chicago owes them much, he said.

Prof. Millikan called upon Dr. Hugo Ferdinand Simon, German consul in Chicago, to discuss the future of scientists in politics. With diplomacy Dr. Simon avoided mention of the brain trust of President Roosevelt or present day professors holding positions of power.

# ESTIMATE 563 CITIES OF WORLD EXCEED 100,000

While no accurate list of the world's large cities—those with populations over 100,000—they probably number between 525 and 575, Prof. Charles E. Colby of the University of Chicago stated yesterday before the geography section of the American Association for Advancement of Science.

The uncertainty is caused by the unreliability of urban census figures from China, Brazil, and other countries. Corrective estimates by trained observers have placed the number of cities in the 100,000 or over class at 563.

Of these 92 per cent are in the northern hemisphere, 70 per cent occupy maritime positions, and 34 per cent are actually upon the seacoast. There are five "cluster areas" showing maximum urban concentration. These are greater London, the Lancashire-Yorkshire area in England, the Ruhr district in Germany, metropolitan New York, and metropolitan Boston.

## Leaps to Death in Lake from World's Fair Cafe

James J. Fisher, 28 years old, 7662 South Shore drive, fell or leaped into the lake early today from the garden of the Moulin Rouge, a restaurant in the Streets of Paris at the World's Fair, and was drowned. Persons who saw Fisher struggling in the water summoned guards, and one of these, Al Culver, former Notre Dame football and basketball star, dived in and brought the body ashore. Unsuccessful efforts were made to revive the victim. R. A. Wilcox, Fisher's brother-in-law, with whom he lived, told the police he believed Fisher's fall into the lake was an accident.

## Office Manager Seized as Embezzler of $8,000

William Henderson, 38 years old, 1209 North East avenue, Oak Park, formerly office manager for the American Slicing Machine company at 520 North Michigan avenue, was arrested yesterday as an alleged embezzler and held at the Chicago avenue police station. The complainant was W. B. Wolff, president of the company. Henderson was said to have taken $8,000 of the concern's money.

## Co-ed Who Ignored Court Summons Is Discharged

Municipal Judge James M. Corcoran of Evanston dismissed a charge of speeding yesterday against Miss Georgia Lasley, a Northwestern university senior. Miss Lasley, arrested a month ago, failed to answer a summons to court, and as a result was aroused from bed at her home at 2023 Arthur avenue and taken by police to the Evanston station at 2 a. m.


for your trip to and from CHICAGO

stop here. Saving out of traffic congestion. Avoid night driving over dangerous railroad crossings. Enjoy the comforts of this new, up-to-the-minute hotel. For the Fair stay out of the overcrowded roads—use the convenient restful electric direct to the World's Fair gates.

Beautiful Room with Bath $2.50
400 Rooms Coffee Shop Garage

NEW HOTEL GARY
GARY IND.



By the Largest Manufacturer of Men's Socks

COPYRIGHT BY Interwoven

ALL YOU MEN

who have been wearing INTERWOVEN socks for years will like these newest Clocked socks of exclusive Interwoven design.

Their beautifully blended colorings... their neat, distinctive clocks... their wonderful wear-resisting toes and heels make them by far the most worthwhile socks you can buy. Now at the lowest prices in history.

The socks illustrated are
2 pairs $1.00

You can't beat
Interwoven
THE GREATEST NAME IN
Socks

In the Better Stores Everywhere



Don't ANNOY flies....

KILL THEM

COSTS LESS TO KILL WITH BLACK FLAG LIQUID



WE LIVE IN A CENTURY OF ELECTRICAL PROGRESS

The washing done by 11 o'clock

THE FAMILY WASHING, that was a wearing, all-day task in grandmother's time, is done now in a few hours—with the aid of EDISON SERVICE. For only a cent an hour, electricity does the hard, tiring work—all the rubbing, rinsing and wringing. And you are not all worn out when the washing is done.

This sturdy, new electric washer has a ribbed porcelain tub and a new-type, patented agitator that washes the clothes gently and quickly... and washes them clean! It is of good quality—guaranteed by the manufacturer and by EDISON SERVICE.

$49.50

$5 Down
Balance Monthly

Other electric washers $79.50, $100 and $129.50

with Liberal Trade-in Allowance for your Old Washer

Electric (EDISON SERVICE) Shops

Downtown: 72 W. Adams St.—132 So. Dearborn St.
Telephone, RANdolph 1200. Locals 66 and 535

Broadway—4562 Broadway
Logan Square—2618 Milwaukee Ave.
Irving Park—4833 Irving Park Blvd.
Madison-Crawford—4231 W. Madison St.
Ashland—4834 So. Ashland Ave.
South State—3460 So. State St.
Englewood—852 W. 63rd St.
South Chicago—2950 E. 92nd St.
Roseland—11116 So. Michigan Ave.

2745 Lincoln Ave.
3400 Southport Ave.
5912 N. Clark St.
2013½ N. Western Ave.
2413 N. Cicero Ave.
3542 W. 26th St.
6248 S. Kimbark Ave.
5601 S. Lowe Ave.

To all purchases made on the deferred payment plan, a carrying charge is added.

FEDERAL COUPONS GIVEN

Electric Cleaner, $24

This high-powered electric cleaner gets the imbedded dirt that can't be reached by the hardest hand-sweeping. To operate it costs less than a cent an hour. $1 Down—Balance Monthly. Liberal Trade-in Allowance.

Room Cooling and Air Conditioning Show all this week at the Downtown Electric Shop. You are cordially invited.



LAST SUNDAY

THE CHICAGO TRIBUNE PRINTED 57% MORE INDIVIDUAL WANT ADS THAN ANY OTHER CHICAGO SUNDAY NEWSPAPER!

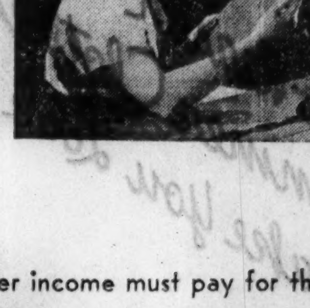

IF a smaller income must pay for the many things you need, do your buying where a larger volume and greater variety of merchandise is offered. You are far more likely to get what you want at the price you want to pay.

Shop in the Tribune Want Ad Section! Here is the place to pick up bargains in almost everything. If you need a washing machine or an extra bed, a truck or a radio, a set of golf clubs or a cool room, look for it in the Tribune Want Ad Section!

In May the Tribune printed 27% more want ads than any Chicago afternoon newspaper—and more want ads than all the Chicago afternoon newspapers combined! In the same month, the Tribune printed 74% more want ads than any other Chicago Sunday newspaper.

# PREPARE TO QUIZ BOSSES OF OLD W. PARKS CREW

## Lists Indicate Political Hookup for Jobs.

The names of the foremen who bossed the "gravy train" during the James régime of the west park system were revealed yesterday to Assistant State's Attorneys Henry Seyfarth and T. C. Strachan. The prosecutors at once began preparations for questioning 53 men listed as foremen under the James administration. Their names were obtained from the civil service lists of the board.

Although the names of the foremen and the grades made by each in an examination shortly before the board headed by W. R. James left office were obtained by the prosecutors, no trace could be found of the examination papers, if any papers were actually filled out by the candidates for jobs. The prosecutors are seeking evidence of political favoritism in the placing of these men on the civil service rolls.

**Given Rank of Foreman.**

A list of those accepted as civil service employés with the rank of "foremen of laborers" was posted on Aug. 23, 1932. Prior to this time these employés were listed as "temporary."

A second group, designated as "section foremen of boulevards," was posted in October, a few days before the election, in which the Republicans lost control of the state administration and the west and Lincoln park commissions.

The list contains surnames of a number of families prominent in west side Republican politics for many years. The investigators suspect that some of the Republican bosses "took care of the family first."

**From Ex-Commissioner's Ward.**

The following foremen are indicated by their addresses as being from the 30th ward, of which Edward Moore, who was a commissioner on the James board, is the political boss: William E. Shatwell, 238 North Pine street; John J. Rycraft, 112 Karlov avenue; John W. Finucane, 4746 West Austin; Harry E. Van Dyke, 4727 Gladys avenue; Francis J. Milligan, 5336 West Madison street; Willard J. Grogan, 4828 Washington boulevard; John C. Shaffer, 17 North Austin avenue; Lawrence J. Howard, 4533 Gladys avenue; John J. McDonald, 5078 West Monroe street; Arthur A. Whitney, 5119 West End avenue, and Albert M. Schmitt, 5733 West Ohio street.

Family names which indicate possible relationship with political leaders in the near west side territory, include those of: Onofrio Pacelli, 552 Gilpin place; Joseph Pacelli, 767 Taylor street; Robert J. De Grazio, 3033 5th avenue, and Michael Porcaro, 2531 West Superior street. William V. Pacelli is the alderman from the 20th ward. Joseph Porcaro, a former employé of the state's attorney's office, is known as a Republican leader on the west side. A De Grazio family has long been identified with west side Republican politics.

**Question Park Employés.**

The prosecutors yesterday began questioning some of the park workers in an effort to find out what work is performed by the thousands of temporary employés who rode on the "gravy train." When this questioning is completed the prosecutors are expected to call the foremen, only a few of whom are still in the employ of the park system.

Two policemen from the state's attorney's staff joined the assistant prosecutors in the park headquarters yesterday, and they soon will be at work serving subpoenas on the pay rollers, it is said.

# SCHOOL SCRIP, 'N. S. F.' CHECKS, TO BE TAKEN UP

President James B. McCahey of the board of education announced yesterday that arrangements have been made to clean up obligation of scrip and "N. S. F." checks given to school employés in lieu of cash in 1931. Tax anticipation warrants will be issued to holders of the paper to the extent of $1,238,136.

The school board at its meeting Wednesday will authorize the withdrawal of $1,250,000 in 1931 school warrants from the city's aggregate of funds, exchanging them for 1933 school warrants. After the city council has approved the transaction, the 1931 warrants will be distributed in small denominations. There is outstanding $841,395 in scrip and $396,741 in mutilated checks.

An informal meeting of the board's special economy committee, of which President McCahey is chairman, has been tentatively scheduled for today. The school board is faced with the job of whittling down expenditures to offset a current cash deficit of $8,000,000.

John Fewkes, a teacher at Tilden Technical High school and leader of the teachers who have staged demonstrations in the loop this spring, conferred with Mr. McCahey on plans for meeting the school pay rolls.

A change in climate is beneficial — A change in drinking water is harmful.

Poland Water is always the same and pure.

POLAND SPRING CO. 160 N. LaSalle St., Chicago Telephone ANDover 1806

INDICTED BY U. S.

ERVIN F. BROWN. [Acme Photo.]

New York, June 22.—[Special.]—Ervin F. Brown, nephew of former Secretary of Labor William N. Doak and head of the recently abolished division of investigation of the immigration department of this city, was indicted by a federal grand jury today on a charge of soliciting and accepting a bribe from a criminal alien.

The alien who figures in the case is a Mexican, Joseph Belasco Morales.

After entering the country illegally, Morales was arrested and held in $4,000 bail which, according to the indictment, Brown got reduced to $1,000, thus releasing $3,000 in Liberty bonds posted for the alien as collateral. From the proceeds of this Brown is accused of receiving $600 in cash.

Subsequently, according to the charges, Brown also received a gold wrist watch, an automobile robe, and a camera from the alien, and finally recommended the entire elimination of Morales' bail bond and his release on his own recognizance. As soon as this was done Morales disappeared and remained at large until arrested recently in Los Angeles, where he is now held for removal to this district as a witness against Brown.

# CITY TO ASK FOR BOND ISSUE TO PAY LIGHT BILLS

Ald. John S. Clark [30th], chairman of the city council finance committee, said yesterday that he is having a bill prepared for presentation to the legislature authorizing the city to issue $4,200,000 in non-referendum bonds to retire judgments held against it by the sanitary district.

The judgments are for electric current furnished the city street lighting system between 1917 and 1928. The city has let these bill run for years.

# TAXI COMPANIES TO REJECT KELLY LOW FARE PLEA

## Also Turn Down Higher Pay Demand Today.

Officials of the Checker and Yellow Cab companies indicated yesterday that they will reject Mayor Kelly's demand that they reduce their rates to 25 cents for the first mile and increase their drivers' wages when they come before the mayor today.

Thomas Hogan, president of the Yellow Cab company, speaking for his own concern after conferences with Michael Sokol, president of the Checker Cab company, said yesterday that his company will have no proposal to submit today. Last Tuesday the mayor informed the cab company officials of his views on the proposed five year franchise ordinance, announcing that unless his terms were met the ordinance would not be passed.

**Peril to Monopoly Seen.**

The mayor also warned the officials that if the five year franchise were not passed the council in all likelihood would arrange terms under which the cab companies will be licensed from year to year. Such terms would end the virtual monopoly of the two large taxicab companies and would provide for many more than the 200 licenses now held for taxicabs other than those of the Checker and Yellow companies.

"We have nothing to say to the mayor," Hogan said. "We don't know now what he will say to us. Our statements will depend entirely upon his words.

"The mayor wants us to cut rates and advance wages at the same time. How can he reconcile those two demands? If the rate were 25 cents for the first mile we should be hauling six persons around the loop for a charge of 4 cents apiece.

"We can't give transportation for such a ridiculous price. Those short hauls are 68 per cent of our total business. The long hauls hurt us. We can't afford now to drive a man out to Wilmette and then bring that cab all the way back to the loop empty."

**Can't Charge for Extra Passengers.**

Mr. Hogan was reminded that Mayor Kelly had said that he would not object for charges made for extra passengers.

"People in this city won't pay for extra passengers," he replied.

Neither Benjamin Samuels, vice president of the Yellow Cab company, nor Sokol could be reached yesterday.

Aldermen on the council committee which is considering the franchise as proposed by Maj. R. F. Kelker, engineer for the council local transportation committee and the taxicab companies, said that the mayor's demands would have to be met and quickly or the council would pass an ordinance creating the year to year licenses. The problem, they said, must be settled before the summer adjournment of the council.

BOMB IN AUTO

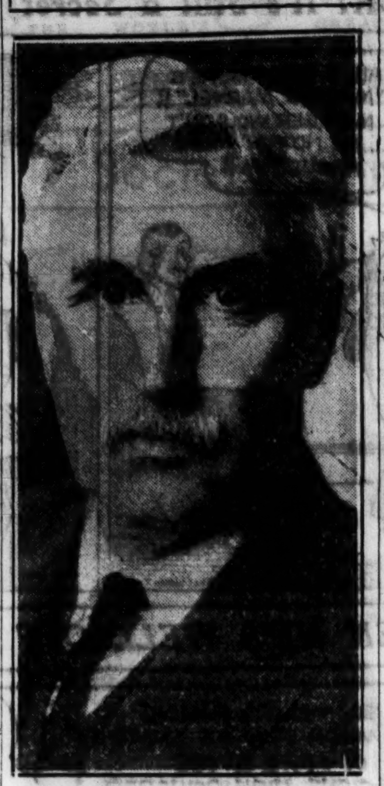

REPRESENTATIVE EATON.

New York, June 22.—[Special.]—A twenty pound dynamite bomb of expert construction was found today wired to the ignition of the automobile of Dr. Charles A. Eaton, member of congress from New Jersey, in the garage on his large estate at Watchung, N. J.

Dr. Eaton, a former clergyman who held pastorates in two Rockefeller churches, is a cousin of Cyrus E. Eaton, Cleveland banker and industrialist, and was one of former President Hoover's most ardent supporters.

An employé discovered the bomb early after he was awakened by noises in the garage. State police took it to the Du Pont powder plant at Pompton Lakes, N. J., for analysis. Experts pronounced it one of the most deadly bombs they ever had examined.

State police, finding no obvious motive behind the attempt on the congressman's life, questioned several men picked up on various charges in the vicinity during the night.

Meanwhile, Charles A. Eaton Jr., son of the representative, who is attached to the office of Senator Barbour of New Jersey in Washington, called at the department of justice in the capital and asked J. Edgar Hoover, head of the bureau of investigation, to lend federal aid in the investigation. This aid was promptly offered.

# Canadian Rail Shopmen Get New 10% Cut in Pay

[Chicago Tribune Press Service.]

MONTREAL, Que., June 22.—Shopmen of both the Canadian National and Canadian Pacific were notified today that a new ten per cent pay cut will be put into effect July 16. Thirty-five thousand men are affected. They received 10 per cent pay cuts last year. Union leaders began plans to oppose the proposed reduction.

# SLOGANS SHAPE NATIONS' FATE, EDITOR ASSERTS

## Recalls Symbols Used in War Propaganda.

Commercial propaganda is a fine art, leaving nothing to chance; but political propaganda, which must deal with the daily fluctuations of political and economic strife, has less scientific basis. Edgar Stern-Rubarth, recently assistant manager of the Wolff Telegraph bureau, official German news agency, made this statement yesterday before the Norman Wait Harris Foundation at the University of Chicago.

The foundation is conducting a two weeks' institute on "Formation of Public Opinion in World Politics," and Mr. Stern-Rubarth, giving his second lecture of the week, spoke on "The Slogan and the Symbol as Creators of Public Opinion." Mr. Stern-Rubarth is reported to have become an exile from Germany since the rise of the Nazi régime.

**Stresses Power of Slogans.**

"Foremost among the means which have served for propaganda purposes since olden times are the slogans, catchwords, or symbols," the German editor said. "For many years 'the sick man of the Golden Horn' was a contemptuous description of the Turkish empire and, by its impressive effect on the world at large, perhaps did more for the downfall of that once powerful empire than guns and battleships in wartime.

"The description of the Austrio-Hungarian monarchy as 'a ramshackle empire' has discredited that country to a degree which lessened or perhaps even destroyed her undoubtedly important historic rôle within the European family. Belgium, which at the beginning of the war became 'Poor little Belgium' and thus gained the sympathy and aid of twenty-six other countries, used to be called by Engligh week-end visitors, 'the rotten country.'

**Label for ex-Kaiser.**

"The former German emperor also enjoyed a wordwide reputation as an object of slogans. Not only during the war, but before it, he was 'the war lord,' in spite of the fact that he had kept peace for a quarter of a century.

"The history of the war is full of such slogans. When the excellent American phrase, 'Make the world safe for democracy,' was launched, or when the war loans were called 'victory bonds' in England and America, it was a clever stroke to appeal to the desire for a successful end instead of connecting it with the more or less painful word, 'war.'"

# Urges Capitalistic Unity to Offset Work of Soviets

BY PHILIP KINSLEY.

Internationalization of science, a greater interchange of scientific knowledge, both in research and applied forms, among countries which maintain the capitalist, competitive form of civilization, as an offset to the growing power of communal scientific effort and achievement in Russia, was urged yesterday by A. P. M. Fleming, engineer of the Metropolitan-Vickers company of London, who came to Chicago to speak to the American Association for the Advancement of Science. He will address the association next week.

Mr. Fleming has spent several years in Russia, where his company is fulfilling many contracts, and six of his colleagues were recently tried in Moscow on charges of espionage and wrecking. Two of these men are still held in prison. He would not discuss this trouble beyond saying that it was fantastic to think that engineers would wreck their own work and that Russian interpretations of espionage were peculiar. His men were never spies, he said.

**On Soviet Industrialization.**

While not sympathetic with the communal effort in Russia as such, Mr. Fleming, looking at it cold bloodedly as an engineer, finds much to commend there. Their effort, he said, has been to make industrial workers out of peasants, raising the number of workers from two million to thirteen million. There has been much depreciation of machinery as a result, but on the whole he finds the outlook menacing to the rest of the world. Mr. Fleming estimated the industrial efficiency of the Russians as between 40 to 60 per cent.

"In one plant," he said, "they were making electric starters at the rate of 500 a day. They were peeved because it was not a thousand. In this country 1,500 a day would be expected.

"So far as I can see there is nothing in their industrial situation that is not capable of remedy. The possibility of their scientific and industrial development is great. Their plan is to make 800 million electric lamps, for instance, by 1938.

"Their aim is to shorten the hours of labor and raise the standard of living for the workers. Think what this means to the competitive system in the rest of the world.

**Urges Capitalist Coöperation.**

"I think we should have a good deal closer interchange of scientific knowledge among the capitalist countries. That is our biggest insurance, keeping ahead of them in science and industry. They have organized their scientific work amazingly. It has been imitative, but we must remember they have education for the whole mass, instead of for a thing veneer on top. They are spending money and are scientifically minded.

"We can keep ahead of them if we will, but their chances are better than the chance of any single state or country. They have a system which, whether we like it or not, may win. We believe in our own system, but see many flaws in it. The real driving force comes down to the quality of the scientific personnel. Here we have a lead which we should maintain."

# BURGLARS LOOT WEALTHY HOMES OF ART OBJECTS

A burglar who has a knowlege of antique furniture, a taste for fine clothing, and a nice choice of oriental rugs and valuable paintings, has been busy recently in the homes of the exclusive country estate community, Thornbury village, a few miles east of Libertyville in Lake county.

This was learned yesterday when neighbors discovered that the home of Benjamin L. Dall, one of the members of the syndicate which developed the community, had been looted of $5,000 worth of paintings, rugs, furniture and clothing. Dall is the son of Justin K. Dall, a vice president of the Chicago Title and Trust company.

The family recently went to New Mexico for the summer, leaving the ten room home locked. W. E. Webster, Dall's neighbor and business partner, who had been asked to look the house over each night, discovered the burglary, noting that the kitchen door, which the burglars had jimmied, was standing open.

Sheriff Lester Tiffany said yesterday that several other homes in the community had been visited recently by burglars. He pointed out that the burglars in every case had taken only choice objects.

WEATHER FORECAST

*Generally fair Friday—Moderate east to northeasterly winds.*

Children love home-made root beer. Give them all they want. It's good for them.

T&T Root Beer Extract is pure and genuine, but costs only half as much as you've been paying. None better at any price. At your grocer's—in the red cellophane package.

T&T ROOT BEER EXTRACT Only 15¢ MAKES 40 PINTS

THOMSON & TAYLOR CO., Chicago

BARGAIN TOURS to mile-high COLORADO

It's cool — Burlington Route

out there . . . snow on the passes . . . refreshing, clean, keen air sailing down from the ice fields to rejuvenate low altitude visitors. Break away from the stifling heat of cities. Escape for a time to the tonic coolness of the mountains.

8 Days $78.40

Visiting Denver, the Royal Gorge, Colorado Springs and Rocky Mountain National Park . . . Colorado's fascinating mountain playground. Personally conducted and including all expenses.

8 Days $59.90

Visiting Denver, the Royal Gorge and the Colorado Springs-Pikes Peak region. Personally conducted and including all expenses except meals at Colorado Springs.

*The above quotations cover transportation in coaches or chair cars; Pullman service is only a little more.*

Other bargain tours—8 to 15 days—to Colorado and the Black Hills of South Dakota.

FREE FOLDER mail coupon

Mr. J. G. Delaplaine
Manager Burlington Tours
547 W. Jackson Blvd., Chicago
Please send me the free folder about the bargain tours to Colorado and the Black Hills.
Name ..........
Street and No. ..........
City ..........
State ..........

Burlington

NEW YORK

CHOICE OF 3 ROUTES

Fine, fast service only GREYHOUND can offer!

ROUND TRIP FARE GOOD EVERY DAY $27

60-day return privilege. One way fare $15. To be SURE and SAFE, go by Greyhound Lines . . . lowest fares consistent with first-class coaches, fast frequent service.

Phone WABash 7700

Union Bus Depot, 1157 S. Wabash. Loop Depots, 170 N. State St., 112 W. Randolph. South—6302 Stony Island. North—Wilson and Broadway.

GREYHOUND Lines

WAKE UP YOUR LIVER BILE— WITHOUT CALOMEL

And You'll Jump Out of Bed in the Morning Rarin' to Go

If you feel sour and sunk and the world looks punk, don't swallow a lot of salts, mineral water, oil, laxative candy, or chewing gum and expect them to make you suddenly sweet and buoyant and full of sunshine.

For they can't do it. They only move the bowels, and a mere movement doesn't get at the cause. The reason for your down-and-out feeling is your liver. It should pour out two pounds of liquid bile into your bowels daily.

If this bile is not flowing freely your food doesn't digest. It just decays in the bowels. Gas bloats up your stomach. You have a thick, bad taste and your breath is foul, skin often breaks out in blemishes. Your head aches and you feel down and out. Your whole system is poisoned.

It takes those good old CARTER'S LITTLE LIVER PILLS to get these two pounds of bile flowing freely and make you feel "up and up." They contain wonderful, harmless, gentle vegetable extracts amazing when it comes to making the bile flow freely.

But don't ask for liver pills. Ask for Carter's Little Liver Pills. Look for the name Carter's Little Liver Pills on the red label. Resent a substitute. 25c at all stores. © 1931 C. M. Co.

THE SEED FOR SONG! Imported, Air-washed, Super-cleaned BIG KERNEL BIRD SEED

Alternate with Big Kernel Variety for change of diet.

FREE BUS INFORMATION ALL POINTS U.S. Low fares—Porter service phone Central 4242 Ask for MR. WHITE 232 W. MADISON ST.

GREAT EASTERN bus system

At Neumann's 2 Big Stores Beginning Today

985 UNCALLED FOR SUITS $10.

VALUES TO $30

*This Is Absolutely Your Last Chance to Buy These Fine Suits at This LOW PRICE!*

Finest all wool worsteds, cheviots, tweeds and flannels. All the latest colors—silver grays, bankers' grays, blues, browns, tans, etc. Single and double breasted models. Every garment made in our own shops in Chicago. Sizes 32 to 52. Regulars, longs, shorts and stouts. Many with extra trousers if desired.

NEUMANN'S

ESTABLISHED IN CHICAGO 38 YEARS

185 NORTH STATE — Corner of State and Lake
309 SOUTH CLARK — Near Jackson

Open Evenings till 9—Sundays 9:30 to 1

SALE ON KLEENEX all over the United States

3 FULL SIZE 25¢ PACKAGES 59¢

Illustrations and text copr. 1933, Kleenex Co.

Use Kleenex disposable tissues instead of handkerchiefs! Sanitary! Economical! No washing—no spreading germs.

STOCK UP on Kleenex during this nation-wide sale! Take advantage of this remarkably low price. It costs much less to use Kleenex than to pay for handkerchief laundry!

And think of the greater safety! No germ-filled handkerchiefs to infect hands, pockets, laundry bags. No soiled, disgusting handkerchiefs to carry germs back to your face. No repulsive handkerchief washing. You use a fresh Kleenex Tissue every time. It's safe. It's dry and soothing. Soft and very absorbent. Saves nose from getting red and raw.

*Try these uses*

Lots of other uses for Kleenex, too. For removing face creams and applying powder and make-up. For cleaning glasses and wiping razor blades. For applying ointments and salves, to keep from staining garments.

Use Kleenex freely, at this low price. And get yours now, while supplies last. At drug and department stores.

KLEENEX disposable TISSUES

# CROWD JOSTLES U. S. HEIRESS AS SHE WEDS PRINCE

## Barbara Hutton's Bridal Costume Mussed.

PARIS, June 22.—(AP)—Prince Alexis M'Divani of Russian Georgia and the former Barbara Woolworth Hutton left tonight on a honeymoon trip to Italy after a religious wedding in the exotic Byzantine splendor of the flower banked Russian cathedral of Paris.

Crowds outside were so dense that they broke police lines and jostled Barbara, rumpling her expensive bridal costume as she left the church. Scattered fights broke out in the crowd before the service and some 800 persons, who managed to enter, pressed close to the bridal couple during the ceremony. All stood through the 45 minute service, as there are no seats in an Orthodox church.

**Civil Rights Held Tuesday.**

Today's religious ceremony was preceded Tuesday by the civil wedding required by the French republic.

The 20 year old bride, heiress to the Woolworth 5 and 10 cent store millions, smiled through eyes misty with tears during the church rites in which she acquired a title of princess in a family of czarist Russia. A choir chanted the bridal anthem as she walked behind the prince to the altar, where the couple were joined by four priests in golden robes encrusted with diamonds.

The head priest, his eyes also dimmed with tears, took gold crowns and touched them to Barbara's and the prince's heads three times and then presented the crowns to ushers who, with frequent reliefs, followed the couple around holding the crowns above them. This signified that they had been crowned with the "highest earthly happiness."

**Led Around Altar Thrice.**

Following communion, at which the couple drank from the same gold cup, the priest joined the hands of the bridal pair and led them three times around the altar, signifying the marriage should be as endless as circles, and then pronounced the benediction.

The service contained the word "obey," to which the bride answered "yes." According to a Russian tradition, the prince was assured of being "boss" of the family when the guests decided his foot touched a little silk rug before the altar just a split second before Barbara's.

**Wears Diamond Diadem.**

The bride wore a diamond encrusted diadem and a gown of shimmering ivory satin, designed with a long train, which was carried by a beadle who wore a sword and golden chain. Over Barbara's blonde hair rested a veil of old ivory lace.

The bride arrived with her father, Franklyn L. Hutton of New York, and was met at the church door by the prince.

While the prince waived the French husband's legal right to control over his wife's property, a large dowry was reported to have been settled upon him. He was divorced about a year ago from Louise Astor Van Alen of New York.

Philippe De Rivas of Paris was best man for the prince. There were no attendants, in accordance with the Russian service, for the bride.

After the ceremony the wedding party went to the Ritz for a reception. The honeymoon will be spent at Lake Como and Venice, in Italy, and in Barcelona, Spain.

## WINNIE WINKLE, THE BREADWINNER: It's Still a Secret

## HAROLD TEEN—SHOULD KNOW WHEN HE'S WELL OFF

## List of Wills Filed in Probate Court

Ten wills were filed in the Cook County Probate court yesterday and were admitted to probate as follows:

**ERNST SANDER**, died April 10. Estate, $6,000 to six daughters and three sons. Paul Sander, Dorothy Sander, and Clara Sander, children of the deceased, are co-executors.

**FLORA BRYANT**, died April 26. Estate, $2,000 to son, James Bryant. William Childs is executor.

**AUGUSTA LARSON**, died May 30. Estate, $1,770 to one son and one daughter. Paul Larson, the son, is executor.

**LOUISE INDERMILLE**, died June 9. Estate, $10,300 to one son and two daughters. Warren Conn, Mrs. Edna Alexander, and E. Parmly Jr. are co-executors.

**MARGARET M'MASTER**, died June 9. Estate, $15,000 to son, Stewart McMaster, who is also executor.

**CHARLES ELKINGTON**, died May 22. Estate, $10,000 to widow and executrix, Zella Elkington.

**ALEXANDER HOLMES**, died April 30. Estate, $1,000 to widow and executrix, Bertha Holmes.

**CLARA RUFFNER**, died April 28, 1926. Estate, $6,000 to widower, two daughters, and one son. Paul Ruffner, the widower, is executor.

**LENA WINKELMAN**, died Jan. 13. Estate, $25,000 to six daughters and four sons. Henry Kinkelman, a son, is executor.

**ESTHER NOVITSKY**, died Dec. 8, 1932. Estate, $1,000 to two daughters and two sons. Sarah Prochter, a daughter, is executrix.

## Melville Best Anderson, Stanford Professor, Dies

La Jolla, Cal., June 22.—(AP)—Melville Best Anderson, 82, professor emeritus of English literature at Stanford university, died of heart disease here today at the home of his brother, Edward P. Anderson. He was born at Kalamzoo, Mich.

## W. T. Robinson, Chicago Printer 50 Years, Dies

Funeral services for William T. Robinson, a printer in Chicago for 50 years, who died yesterday, will be held tonight in the undertaking rooms at 720 Lake street, Oak Park. Burial will be at Forreston, Ill. Mr. Robinson, who was 83 years old, died at his home at 515 North Cuyler avenue, Oak Park. He is survived by his widow, Mrs. Harriet Robinson, a son, Roy Robinson, and three daughters, Miss Alice Robinson, Mrs. Ruth Wade and Mrs. Harriet Anderson.

## OFFICIAL WEATHER FORECAST

The official forecast for today and tomorrow and yesterday's table of records follow:

Indiana—Generally fair Friday, except possibly local showers near Ohio river, warmer in extreme northwest portion; probably showers Saturday.

Wisconsin—Partly cloudy to cloudy, showers and local thunderstorms Friday or Friday night and in east portion Saturday; warmer Friday in east and extreme north portions.

Lower Michigan—Partly cloudy, slightly warmer along Lakes Huron and Michigan Friday; Saturday probably showers, warmer in east portion.

Upper Michigan—Fair in east, mostly cloudy in west, showers in extreme west, warmer in central and west portions Friday; Saturday showers.

Missouri—Local showers and thunderstorms Friday and Saturday with temporary cooling.

Iowa—Partly cloudy, local showers and thunderstorms Friday or Friday night; and in east and south portions Saturday; not quite so warm Saturday in west and north portions.

North Dakota—Fair to partly cloudy Friday and Saturday, except possibly showers in east portion Friday; slightly cooler Friday in extreme west portion.

South Dakota—Fair to partly cloudy Friday and Saturday, except probably showers in east portion Friday; not so warm Friday and in southeast portion Saturday.

Nebraska—Probably local showers and thunderstorms in central and east portions, fair in extreme west, slightly cooler in northwest portion Friday; Saturday generally fair except showers and cooler in southeast portion.

Kansas—Local showers and thunderstorms Friday and possibly Saturday with temporary cooling.

| Place of observation. State of weather. June 22, 1933, 8 p. m. Central time. | Direction of wind | Temp. 7 p. m. | Highest today | Lowest last night | Precipitation 24 hours |
|---|---|---|---|---|---|
| East central states— | | | | | |
| Alpena, cloudy | S. | 64 | 74 | 50 | ... |
| Cairo, cloudy | N. | 94 | 94 | 76 | ... |
| Chicago, clear | N. | 65 | 69 | 66 | ... |
| Cincinnati, cloudy | N.W. | 76 | 94 | 72 | .34 |
| Cleveland, clear | N. | 72 | 72 | 60 | .02 |
| Detroit, clear | N.E. | 76 | 78 | 60 | ... |
| Escanaba | N.E. | 68 | 68 | 52 | ... |
| Evansville, clear | S.E. | 92 | 94 | 78 | ... |
| Fort Wayne, clear | E. | 80 | 86 | 66 | ... |
| Grand Haven, clear | W. | 70 | 74 | 58 | ... |
| Grand Rapids, clear | S.E. | 80 | 84 | 62 | ... |
| Green Bay, cloudy | S.E. | 74 | 82 | 58 | ... |
| Indianapolis, clear | N.E. | 84 | 88 | 70 | .12 |
| La Crosse, cloudy | S.E. | 82 | 88 | 66 | ... |
| Madison, clear | S.E. | 78 | 84 | 66 | ... |
| Marquette, clear | S.E. | 50 | 60 | 48 | ... |
| Memphis, cloudy | N. | 92 | 100 | 80 | ... |
| Milwaukee, cloudy | E. | 66 | 66 | 58 | ... |
| Nashville, cloudy | N.E. | 82 | 96 | 70 | .02 |
| Peoria, clear | N.E. | 86 | 94 | 70 | ... |
| Sault Ste. Marie, clear | N.W. | 64 | 72 | 50 | ... |
| Springfield, Ill., clear | N.E. | 90 | 96 | 72 | ... |
| West central states— | | | | | |
| Bismarck, cloudy | S.E. | 76 | 76 | 62 | .06 |
| Charles City, cloudy | S.E. | 86 | 92 | 64 | ... |
| Concordia, cloudy | S.W. | 92 | 96 | 70 | ... |
| Davenport, clear | E. | 88 | 92 | 74 | ... |
| Des Moines, cloudy | N. | 92 | 96 | 72 | ... |
| Devils Lake, cloudy | E. | 62 | 76 | 56 | .06 |
| Dodge City, cloudy | E. | 90 | 94 | 66 | .16 |
| Dubuque, cloudy | S.E. | 84 | 88 | 70 | ... |
| Duluth, cloudy | N.E. | 54 | 70 | 58 | ... |
| Huron, clear | S.E. | 90 | 92 | 62 | ... |
| Kansas City, clear | E. | 94 | 96 | 74 | ... |
| Minneapolis, cloudy | E. | 80 | 84 | 66 | ... |
| St. Louis, clear | E. | 92 | 96 | 76 | .14 |
| Springfield, Mo., cloudy | N.E. | 92 | 96 | 78 | ... |
| Wichita, cloudy | E. | 96 | 100 | 74 | .86 |
| Eastern states— | | | | | |
| Albany, clear | W. | 78 | 86 | 68 | .42 |
| Atlanta, cloudy | S.E. | 82 | 94 | 74 | ... |
| Boston, clear | N. | 78 | 84 | 62 | .44 |
| Buffalo, clear | N.W. | 68 | 78 | 60 | .14 |
| New York, clear | N.W. | 80 | 84 | 72 | ... |
| Parkersburg, cloudy | N. | 84 | 86 | 74 | ... |
| Philadelphia, clear | N. | 82 | 90 | 74 | ... |
| Pittsburgh, clear | N. | 78 | 82 | 68 | ... |
| Washington, cloudy | W. | 78 | 92 | 70 | .46 |
| Gulf states— | | | | | |
| Abilene, cloudy | S.E. | 94 | 98 | 68 | ... |
| Amarillo, clear | S.W. | 90 | 92 | 66 | ... |
| El Paso, cloudy | W. | 78 | 82 | 66 | .10 |
| Fort Worth, clear | N.E. | 96 | 100 | 80 | ... |
| Galveston, rain | N. | 84 | 96 | 80 | ... |
| Jacksonville, cloudy | S. | 74 | 84 | 72 | ... |
| Miami, cloudy | S.E. | 80 | 82 | 78 | .61 |
| Mobile, cloudy | E. | 78 | 84 | 74 | ... |
| Montgomery, cloudy | S.W. | 82 | 90 | 76 | ... |
| New Orleans, clear | E. | 82 | 88 | 74 | ... |
| San Antonio, clear | S. | 98 | 98 | 76 | ... |
| Shreveport, cloudy | N.W. | 80 | 100 | 76 | ... |
| Tampa, rain | E. | 74 | 78 | 74 | .01 |
| Mountain states— | | | | | |
| Cheyenne, cloudy | W. | 76 | 78 | 52 | ... |
| Denver, cloudy | W. | 76 | 84 | 60 | ... |
| Havre, clear | N.W. | 80 | 80 | 60 | .80 |
| Miles City, clear | N.E. | 84 | 86 | 66 | .01 |
| Phoenix, clear | W. | 104 | 106 | 80 | ... |
| Pueblo, cloudy | S.E. | 80 | 80 | 60 | ... |
| Salt Lake City, clear | N. | 90 | 90 | 64 | ... |
| Santa Fe, cloudy | S. | 66 | 68 | 54 | .14 |
| Yellowstone Pk., clear | S.W. | 74 | 76 | 48 | .12 |
| Pacific states— | | | | | |
| Los Angeles, clear | S.W. | 68 | 76 | 58 | ... |
| Portland Ore., cloudy | N.W. | 72 | 72 | 56 | ... |
| San Diego | W. | 64 | 66 | 56 | ... |
| San Francisco, clear | W. | 60 | 66 | 50 | ... |
| Seattle, Wash., cloudy | N.W. | 68 | 68 | 54 | ... |
| Spokane, clear | S.W. | 72 | 74 | 52 | ... |
| Canadian— | | | | | |
| Battleford, cloudy | S.E. | 66 | 68 | 56 | .31 |
| Calgary, cloudy | N. | 72 | 74 | 52 | .18 |
| Edmonton, cloudy | N.W. | 60 | 62 | 52 | .38 |
| Medicine Hat, cloudy | W. | 78 | 80 | 60 | .30 |
| Minnedosa, rain | N.E. | 62 | 74 | 52 | .01 |
| Montreal, clear | N.W. | 72 | 82 | 66 | ... |
| Quebec, clear | N.W. | 70 | 78 | 62 | ... |
| Toronto, clear | N.W. | 72 | 80 | 56 | ... |
| Winnipeg, cloudy | E. | 94 | 80 | 56 | ... |

## TODAY'S RADIO BROADCASTS

**7 A. M.**
W-G-N—"Good Morning" musical program.
WLS—Al and Pete; Ralph Emerson.
KYW—Musical Clock.

**7:30 A. M.**
WBBM—Ch. Sc. Program: Time Saver.
WMAQ—Winters and Weber.

**8 A. M.**
WMAQ—U. of C. Talk; Breakfast Club.

**9 A. M.**
W-G-N—Keep Fit Club.
KYW—Four Southern Singers.
WCFL—German Entertainment.
WBBM—Hugh Aspinwall.
WLS—Sunshine Express.
WMAQ—Women's Calendar.

**9:15 A. M.**
W-G-N—Clara Lu 'n' Em.
KYW—Rose Vanderbosch.

**9:30 A. M.**
W-G-N—Board of Trade Markets.
KYW—The Strolling Fiddler.
WMAQ—Happy Jack.
WLS—Mac and Bob.

**9:35 A. M.**
W-G-N—Leonard Salvo's Mail Box.

**9:45 A. M.**
WMAQ—Singing Strings.
KYW—Betty Crocker.
WBBM—Organ Melodies.

**10 A. M.**
W-G-N—"Movie Personalities" with Francis X. Bushman.
WBBM—Voice of Experience.
KYW—Mother and Dad.
WMAQ—Shut-In Hour.
WAAF—Dottie Lee and Heinie.

**10:15 A. M.**
W-G-N—Happy Endings, talk.
KYW—Morning Parade.
WBBM—Galaxy of Stars.

**10:25 A. M.**
W-G-N—Board of Trade Markets.

**10:30 A. M.**
W-G-N—Weather Forecast; Grand Old Hymns.
WBBM—Modern Living.
WENR—Jackie Heller.
WMAQ—Jimmy Kemper.
WAAF—Effie Marine Harvey's Hour.

**10:45 A. M.**
W-G-N—Digest of the News.
WBBM—Friendly Philosopher.
WENR—Gene Arnold.

**10:55 A. M.**
W-G-N—Organ Recital.

**11 A. M.**
W-G-N—Mary Meade's Week-End Special.
KYW—Rex Maupin's Carnival.
WMAQ—Gene Arnold and Commodores.
WENR—Ben Bernie's orchestra.
WBBM—Paul Mason's orchestra.

**11:15 A. M.**
W-G-N—Lew Salvo, organist.
WBBM—Gene and Charlie.
WMAQ—Pauline Alpert.

**11:30 A. M.**
W-G-N—Board of Trade Markets.
KYW—The Merriemen.
WENR—Home Service Program.
WBBM—Scott and Stein.

**11:35 A. M.**
W-G-N—"Painted Dreams," sketch.

**11:45 A. M.**
KYW—Rhythmic Serenade.
WLS—Tom, Roy and Dixie.
WBBM—"The Golden Bird."

**11:50 A. M.**
W-G-N—Dr. B. D. Friedman.

**NOON.**
W-G-N—Midday Services.
KYW—Rex Maupin's orchestra.
WMAQ—Vic and Sade.
WBBM—Little French Princess.

**12:15 P. M.**
WMAQ—Marion and Jim.
WLS—Wis Round Up.
KYW—Husk O'Hare's orchestra.

**12:30 P. M.**
W-G-N—Blackstone Hotel Music Weavers.
KYW—National Farm and Home Hour.
WCFL—Eddy Hansen.
WBBM—Chicago Hour.

**12:45 P. M.**
W-G-N—Maurie Sherman's orchestra.

**1 P. M.**
W-G-N—Palmer House ensemble.
WMAQ—Medical Week at A Century of Progress.
WBBM—Fred Berrens' orchestra.
WAAF—Hoosier Philosopher.

**1:15 P. M.**
WBBM—Henri Gendron's orchestra.

**1:30 P. M.**
W-G-N—Blackstone Hotel Music Weavers.
WMAQ—The Singing Lady from A Century of Progress.
WBBM—The Roundtowners.
WLS—Uncle Ezra.

**1:45 P. M.**
W-G-N—Earl Hoffman's orchestra.
WMAQ—Sisters of the Skillet.
WBBM—Columbia educational feature.

**2 P. M.**
W-G-N—Palmer house ensemble.
WBBM—Eddie and Fannie Cavanaugh.
WLS—Betty and Bob.
WMAQ—Charles Gilbert Spross.
KYW—Rex Maupin's concert.

**2:15 P. M.**
W-G-N—Earl Hoffman's orchestra.
WMAQ—Words and Music.
WCFL—Famous Lovers.
WLS—Harry Steele.

**2:30 P. M.**
W-G-N—Jane Carpenter, pianist.
KYW—Secretary of Agriculture Henry A. Wallace.
WLS—Homemaker's programs.

**2:45 P. M.**
W-G-N—Baseball: White Sox vs. Washington [also WMAQ, WBBM, WCFL].

**3 P. M.**
KYW—Three Strings; Dr. Bundesen.
WLS—Maple City Four; Lew White.

**3:30 P. M.**
KYW—The Two Doctors.
WAAF—Mood in Blue.
WENR—The Arcadians.

**4 P. M.**
WENR—Edmund Pearson, crime analyst.
WAAF—Ballads.

**4:30 P. M.**
WENR—Finnish day program.

**4:45 P. M.**
W-G-N—Earl Wilkie, baritone.
WENR—Musical Moments.
WBBM—Dancing Echoes.

**5 P. M.**
W-G-N—"Trainload of Tunes."
WBBM—Frank Westphal's orchestra.
WENR—Irving Rose's orchestra.

**5:15 P. M.**
W-G-N—Freddie Martin's orchestra.
WMAQ—Virginia in Squibbieland.
WENR—Pat Barnes program.

**5:30 P. M.**
W-G-N—"The Singing Lady."
WBBM—Skippy.
WMAQ—Gould and Sheffter.
WENR—Major, Sharp and Minor.
KYW—Uncle Bob.
WCFL—Grace Wilson.

**5:45 P. M.**
W-G-N—Little Orphan Annie, sketch.
WMAQ—Old Pappy.
WBBM—Stamp Adventurers club.

### Today's Features

ISHAM JONES.

4:30 p. m.—WENR—Finnish day program with Enio Walkangas, chargé d'affaires of Finland, and E. Forsberg, consul of Denmark, principal speakers.

7 p. m. — KYW — Jessica Dragonette and the Cavaliers.

8 p. m. — W-G-N—"Troubadors," with Lawrence Salerno, baritone.

9 p. m. — W-G-N — Grace Moore, soprano, Lou Holtz, comedian, and Leonard Hayton's orchestra.

9 p. m.—WENR—Jack Benny, comedian, with James Melton and Frank Black's orchestra.

9:30 p. m. — WMAQ — Elsie Brems, mezzo-soprano of the Copenhagen opera, with symphony orchestra and male octet.

11:30 p. m. — W-G-N — Isham Jones orchestra.

**6 P. M.**
W-G-N—Uncle Quin, Jean, Donny Dreamer, and Wishbone.
KYW—Harmonica Rascals.

**6:15 P. M.**
W-G-N—"Tarzan of the Apes."
WBBM—Frank Westphal's orchestra.
WENR—Burton Holmes.
WMAQ—Rondoliers.

**6:30 P. M.**
W-G-N—"The Sports Reporter."
WBBM—Penrod and Sam.
WMAQ—Sports summary.
WENR—Drifting and Dreaming.
WCFL—Judge Soakum's court.

**6:45 P. M.**
W-G-N—Concert orchestra.
WMAQ—Ben Bernie's orchestra.
WENR—The Goldbergs.

**7 P. M.**
W-G-N—Nino Martini, tenor, and orchestra.
WMAQ—Joseph Gallichio's orchestra.
KYW—Jessica Dragonette.
WLS—Mark Fisher's orchestra.
WBBM—Half Pint Jaxon.
WAAF—Symphonic hour.

**7:15 P. M.**
WLS—Buddy Rogers' orchestra.
WMAQ—Morin sisters.
WBBM—Sportscast.
WCFL—Al Handler's orchestra.

**7:30 P. M.**
W-G-N—Palmer house ensemble.
WBBM—The Count of Monte Cristo.
WMAQ—Mark Fisher's orchestra.
WLS—Adventures in Health.

**7:45 P. M.**
W-G-N—Eddie Sheasby's orchestra.
WBBM—Guy Lombardo's orchestra.
WCFL—American Legion skit.
WLS—Phil Cook.
WMAQ—Bavarian ensemble.

**8 P. M.**
W-G-N—"Troubadors," with Lawrence Salerno.
WBBM—Phil Harris' orchestra.
WLS—Let's Listen to Harris.

**8:15 P. M.**
W-G-N—The Street Singer, with Lonesume Lulu.
KYW—Prof. Frank M. Freeman, talk.
WBBM—Gus Arnheim's orchestra.

**8:30 P. M.**
W-G-N—Dr. Edward Kulikowski of Poland.
WBBM—Jimmy Grier's orchestra.
WENR—Victor Young's orchestra.
WCFL—Polish program.
WMAQ—Phil Baker.

**8:45 P. M.**
W-G-N—"Big Leaguers and Bushers."

**9 P. M.**
W-G-N—Lou Holtz and Leonard Hayton's orchestra.
WBBM—Johnny Hamp's orchestra.
WENR—Jack Benny.
WMAQ—Mr. Twister.

**9:15 P. M.**
WBBM—Tom Gerun's Californians.
WMAQ—Joe Parsons.

**9:30 P. M.**
W-G-N—Tomorrow's Tribune.
WBBM—"Memory Teasers."
WMAQ—Elsie Brems and the Northerners.
WENR—First Nighter.
KYW—Luxembourg ensemble.

**9:35 P. M.**
W-G-N—"Headlines of Other Days."

**9:45 P. M.**
W-G-N—Richard Cole's orchestra.
WBBM—Guy Lombardo's orchestra.

**10 P. M.**
W-G-N—Bridge Club of the Air.
WMAQ and WENR—Amos and Andy.
KYW—Don Irwin's Orchestra.

**10:15 P. M.**
W-G-N—"The Dream Ship."
WMAQ—Dan and Sylvia.
WENR—Lovable Music.
KYW—International broadcast from London.

**10:30 P. M.**
W-G-N—Weather forecast; Wayne King's orchestra.
WENR—Phantom Gypsy.

**10:50 P. M.**
W-G-N—Bernie Cummins' orchestra.

**11:10 P. M.**
W-G-N—Charlie Agnew's orchestra.

**11:30 P. M.**
W-G-N—Isham Jones' orchestra.

**Midnight.**
W-G-N—Tom Gentry's Orchestra.

**12:15 A. M.**
W-G-N—Bernie Cummins' orchestra.

**12:30 A. M.**
W-G-N—Richard Cole's orchestra.

**12:45 A. M.**
W-G-N—Clyde McCoy's orchestra.

**1 A. M.**
W-G-N—Hal Kemp's orchestra.

## CROSSWORD PUZZLE

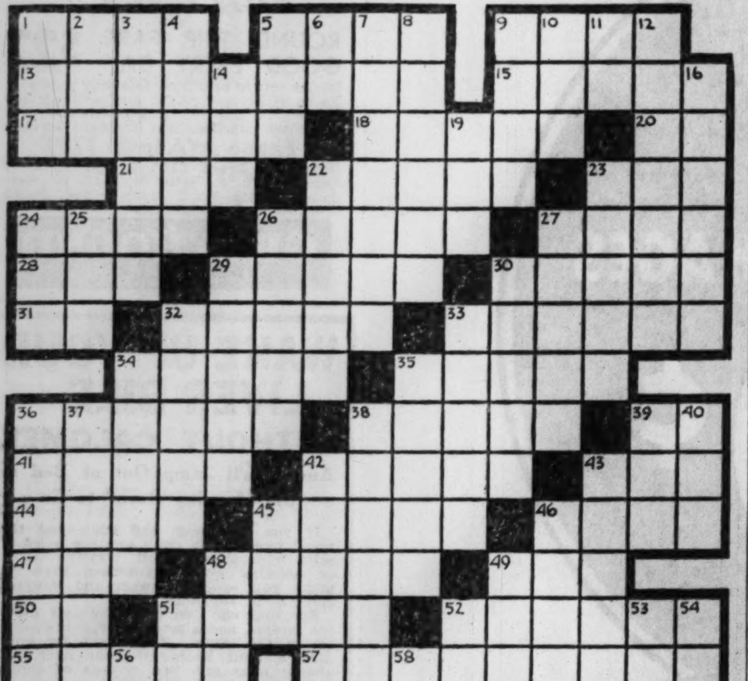

**HORIZONTAL**

1. Spoken
5. Cover hoofs
9. Press
13. Pertaining to material abundance
17. Protection
18. Making divine
19. Austere
20. Note of the scale
21. Frequently
22. Out of meat
23. Couch
25. State of unconsciousness
26. Animal
27. Baked mud
28. Thing
29. Warning signal
30. Portend
31. Conjunction
32. Family groups
33. Masses of vapor
34. Pulverize
35. Quiets
36. Passage in the neck
38. Animal show
39. Parent
41. Circular fasteners
42. Famous U. S. admiral
43. Fasten
44. Burden
45. Surface of a jewel
46. Limb
47. Ribbed fabric
48. Ill-smelling
49. Still
50. New style [abbr.]
51. Member of an Eskimo tribe
52. Unrefined
53. A cubic meter
54. Ecstatic
55. Part of lower regions
56. Too bad
57. Narrow opening

**VERTICAL**

1. Ancient
2. Regret
3. Self-evident truths
4. Genus of tropical plants
5. So [Latin]
6. Fragrant
7. That which puts out [pl.]
8. Regard
9. Outside of a tree
10. Sea eagle
11. Part of verb "to be"
12. Young flower
14. Musical direction [abbr.]
16. Addition to documents
19. Auricle
22. Be upright
23. False
24. Blood money
25. Over [poetic]
26. Incline
28. Cathedral [Italian]
30. Assumed name
32. Narrow thoroughfare
33. Cuts short
34. Student soldier
35. Bunch
36. Intimidated
37. Spines
38. Integrity
39. Musical performance
40. Conjunction
42. Genus of plants of which thornapple is a species
45. Gasoline [English]
46. Famous sculptor
47. Understands
48. Insect
49. Pronoun
51. Limb
52. Cents [abbr.]
53. So [obs. var.]
54. Established [abbr.]
56. Babylonian deity
58. Parent

YESTERDAY'S PUZZLE SOLVED

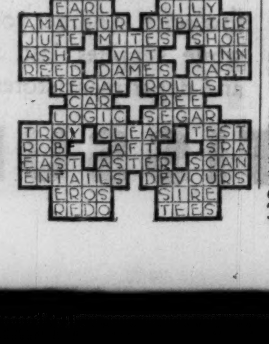

## REP. ALMON OF ALABAMA DIES AT WASHINGTON

Washington, D. C., June 22.—[Special.]—Representative Edward B. Almon of Tuscumbia, Ala., a Democratic member of the house for nearly sixteen years, died of heart disease here early this morning. He was 73 years old.

He had been noted in congress for his persistent drive for government operation of the $150,000,000 Muscle Shoals plant, situated in his district. He was also chairman of the house committee on roads.

Through his death, the house now has four vacant seats, together with 309 Democrats, 117 Republicans and 5 Farmer-Laborites.

## Actress Daughter-in-Law of Joseph Jefferson Dies

West Palm Beach, Fla., June 22.—(AP)—Mrs. Edna Carey Jefferson, 74, Shakespearean actress and last immediate member of the family of Joseph Jefferson, famous actor, died at her home here today. Widow of Charles Burke Jefferson, Joseph Jefferson's son, Mrs. Jefferson was a member of the famous "Rip Van Winkle" cast of many years ago. Born in Austin, Tex., she studied drama in Chicago. Since retiring from the stage she had been active in civic and social affairs here. The body will be taken to Orlando Saturday for cremation.

## Mrs. Charles H. Requa's Sister Dies in England

Mrs. Catharine H. Ainley, 65 years old, a descendant of prominent colonial families and a resident of Chicago 40 years ago, died yesterday in her home at Harrogate, England. Word of the death was received here by her sister, Mrs. Charles H. Requa, 678 Sheridan road, Winnetka. Mrs. Ainley was married to Joseph H. Ainley in Chicago in 1887. She is survived by Mr. Ainley, a retired worsted manufacturer, and two sons, the Rev. Charles Ainley of Scarboro, England, and Haven Ainley, who lives in Australia.

## Willis McFeely, Oak Park President, Is Seriously Ill

Willis McFeely, 65 years old, president of the village of Oak Park, was reported seriously ill at his home, 721 North Grove avenue, Oak Park, last night. His condition is such that feeding by artificial means has been resorted to.


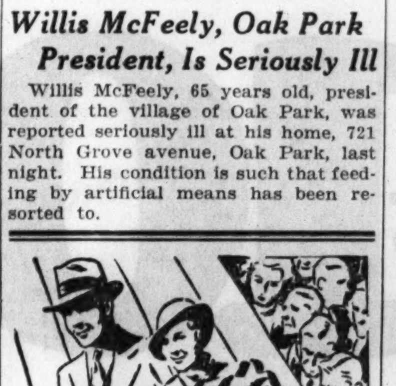

**Come over to the SUNNY SIDE OF LIFE**

Do YOU want to feel always at your best? To meet each day with fresh vitality? You can. For when you're healthy, you're happy.

A delicious cereal provides the "bulk" that is so important in overcoming common constipation.

Tests show Kellogg's ALL-BRAN also supplies vitamin B to further aid regular habits. In addition, ALL-BRAN is twice as rich in iron as an equal weight of beef liver.

The "bulk" in ALL-BRAN is much like that in leafy vegetables. What a relief to enjoy an appetizing cereal instead of taking patent medicines.

Serve as a cereal or use in cooking. Directions on the red-and-green package. Sold by all grocers. Made by Kellogg in Battle Creek.


## GANG FORCES CAR TO CURB, SHOOTS UNION OFFICIAL

John Graham, who told the Cicero police that he is business agent for local 105 of the Operating Engineers' union, was wounded in the knee early yesterday when a gang of gunmen in an automobile attacked him as he was driving his automobile in Ogden avenue near 56th avenue, in Cicero.

With Graham at the time were three men, who gave their names as John Martin, 7020 Jeffery avenue; Fred Pocher, 5000 East End avenue, and Charles Sust, 3545 Hirsch street. They had been to Lemont and were driving Sust home, Graham said. Graham's home is at 10729 Avenue J.

Graham told police that he thought first that his assailants were bandits. They forced his car to the curb, but he drove over the curb, back into the street, and pulled away from them. As he did so occupants of the other car fired eight shots, puncturing two of his tires and hitting him in the knee.

Graham was taken to the Berwyn hospital. He told police that his union had had no internal trouble and that he knew no reason for the attack. Police did not learn the business of his three companions.

## Three Die When Plane Catches Fire and Crashes

Council Bluffs, Ia., June 22.—(AP)—Three Council Bluffs men were killed today when a plane caught fire and crashed on a farm near Dumfries. The dead are Richard Mason, 21, pilot; James Hitchcock, junior fire captain, and Charles Fires, mechanic. They were returning from a baseball game at Macedonia. Three witnesses said that as they watched the plane approach they heard a loud pop. The plane then circled and as it straightened out toward Council Bluffs it burst into flames and fell.

## Minna Adelman, Actress of Two Decades Ago, Dies

New York, June 22.—(AP)—Minna Adelman, actress and wife of Joseph Adelman of the American Academy of Dramatic Art, died today after a heart attack. She appeared on Broadway two decades ago in numerous productions of Henry B. Harris, retiring after Harris went down with the Titanic. Mrs. Adelman was born in Pittsburgh, the former Minna Roehn.

## Eugene Parsons, Poet and Historian, Is Dead

Denver, Colo., June 22.—[Special.]—Prof. Eugene Parsons, 78, a leading authority on Tennyson, historian, lecturer and poet, is dead here after brief illness. He was widely known as the "Good, Gray Poet of Colorado." A native of New York, he was graduated from University of Chicago in 1883, and later took post graduate work there.

## Hay Fork Falls and Kills Farm Woman

Freeport, Ill., June 22.—(AP)—An overhead hay fork dropped from its track in a barn today and killed Mrs. Menno Miller, 23.


**Make Your Skin Lovely**

New, wonderful MELLO-GLO face powder reproduces the tempting bloom of youth. Spreads smoothly, stays on longer, hides tiny lines and wrinkles, prevents large pores. No shiny noses, no drawn or "pasty" look. Women trust MELLO-GLO because new French process makes it the purest face powder known. Delightfully fragrant. Try MELLO-GLO today. 50c and $1.00. Tax free.

**Hursen**

HURSEN Chapels are masterpieces of beauty and massiveness, convenient for all funerals, and equipped with organs of unmatchable tone and size. Here, all music, voice or instrumental, is heard as in a great cathedral! It is not compressed into small spaces. It swings upward. It satisfies the soul!

**No Charge for America's 3 Finest Chapels**

There is nothing finer than Hursen automobile equipment, yet the charges are not greater than for equipment far less desirable. The charges for Hursen funerals are always less than the charges usually made elsewhere.

*So call Hursen, of course!*

West—2346 W. Madison. Ph. Haymarket 0100
North—929 Belmont. Ph. Wellington 1724
South—1820 S. Michigan Ph. Calumet 4030

**Hursen**
Chicago's Independent Funeral Director


## DEATH NOTICES

In Memoriam.

BONNELL—Rex Bonnell. In sad and loving memory of my dear husband, who passed away one year ago today, June 23.
Forget you, no I never will,
For in my heart you liveth still.
Loving wife, ADELINE.

AINLEY—Catherine Ainley, nee Haven, at her home in Harrogate, England, June 21, wife of Joseph H. Ainley and beloved and only sister of Mrs. Charles H. ReQua of Winnetka.

ALBISTON—John J. Albiston, beloved husband of Annie, nee Smith, father of Mrs. Walter Smith, Lillian and John Albiston. Funeral services Saturday, 1 p. m., at 1164 S. East-av., Oak Park, Ill. Burial Monday from 178 Woodstock-rd., Rochester, N. Y. Interment Mount Hope cemetery, Rochester. Rochester, N. Y., papers please copy.

ANDERSON—Edith Anderson, June 22, 1933, late residence, 3739 Osgood-st., daughter of Olaf and the late Ida, sister of Anna and the late Arthur. Funeral service 2:30 p. m. Saturday at chapel, 3154 N. Clark-st. Interment Graceland cemetery.

BASTYR—Anna Bastyr [nee Dolezal], wife of the deceased Frank Bastyr, beloved mother of Charles, Albert, Frank, and Edward, Emma Kveton, Rose Jirasek, Elsie Kallal, and sister of Mary Lamac and Katherine Marek. Funeral Saturday, June 24, at 9:30 a. m. from chapel, 2658 S. Central Park-av., to Blessed Agnes church.

## DEATH NOTICES

BENEDICT—Lewis Grant Benedict, June 22, 1933, beloved husband of Anna J., father of Earl R., grandfather of Earl R. Jr., brother of Mary Hotchkiss of Buffalo, N. Y.; Abbie Smith of San Jose, Cal.; Sue Gordon of Denver, Colo., and Harriet Templeton of River Forest, Ill. Funeral at the late residence, 237 S. Ridgeland-av., Oak Park, Ill., Saturday, June 24, at 2 p. m. Interment at Aurora, Ill.

BRESNAHAN—Theodore C. Bresnahan ["Teddy"], beloved husband of Lillian [nee Severin], beloved son of Mary and the late Timothy, fond brother of John, Dennis, Arthur, Edward, Mrs. Bessie Herman, Norine, Joseph, Rogers, and Catherine. Funeral Saturday, at 9 a. m., from mother's residence, 3925 Ravenswood-av., to St. Andrew's church. Interment All Saints'. Member of Ravenswood council, No. 1009, K. of C., fourth degree.

CAMPBELL—Donald Campbell, beloved husband of the late Mary Campbell, nee Elliot, fond father of Mary C. and Donald W. Campbell. Funeral Saturday at 2 p. m. at the residence, 10106 S. Seeley-av. Interment Mount Greenwood cemetery.

CARLSON—Charles David Carlson, June 22, 1933, of 4551 N. Francisco-av., father of Gustave P., Claus V., and Mrs. Charles F. Powers. Services at home Saturday at 2:30 p. m. Interment Rosehill.

CUMMINGS—John Edward Cummings, June 21, 1933. Remains and services at chapel, 1158 N. Clark-st., Saturday, June 24, at 10 a. m. Interment Mount Carmel.

DREFFEIN—Frank J. Dreffein Jr., beloved son of Frank and Alvina Dreffein, nee Beeskow; fond brother of Mildred, Arnold, and Ruth Dreffein. Funeral Friday, June 23, 2 p. m., from late residence, 1325 N. Central-av. Services at 2:30 p. m. at St. Peter's Evangelical church, corner Cortez-st. and Oakley-blvd. Interment Eden cemetery.

FINNEGAN—Michael Finnegan, native of County Roscommon, Ireland, beloved husband of Delia Mangan Finnegan, fond father of Edward J., Joseph M., John T., and Emmett W. Funeral Saturday, June 24, at 9 a. m., from funeral home, 103 N. Laramie-av., at Washington-blvd., to St. Mathew's church. Interment Mount Carmel. Member of Western Reserve court, No. 19, C. O. F., and Holy Name society, St. Mathew's branch. Information Col. 6300.

FOSTER—Alexander Foster, June 21, beloved husband of the late Carrie, nee Kennedy, father of Mrs. Helen Tetreau, Mrs. Ruth Shepherd, Chester, and George. Funeral Saturday, at 9 a. m., from chapel, 77th-st. and Jeffery-av., to Our Lady of Peace church. Requiem high mass at 9:30 a. m. Interment Holy Sepulchre.

FRAZIER—Frank Duff Frazier, beloved husband of Marjorie Affleck Frazier, on Wednesday, June 21, 1933. Funeral services will be held at his late home, 1115 5th-av., New York City, on Friday, June 23, at 10:30 a. m. Interment private.

GRAEFE—Pauline D. [Lena] Graefe, June 21, 1933, at the home of her son, Charles Graefe, in Riverdale, Md., beloved wife of Rudolph Graefe. Funeral services and interment Baltimore, Md., Saturday afternoon.

GREER—John Greer, June 21, at his residence, 1440 N. Tripp-av., beloved husband of Mary, nee Grahame, loving father of Mrs. Bessie Reid of Elkhart, Ind., John, Mrs. Abbie Millar, Mrs. Mary Langner, Gordon, William, Mrs. Hazel Smith, and the late Mrs. Sadie DeYoung. Funeral at chapel, 4041 W. North-av. Friday, 3:30 p. m. Interment Elmwood.

HINZ—Theodore L. Hinz, age 63 years, late of 7210 N. Paulina-st.; beloved husband of Minnie, fond father of Mrs. Lucille Lane and Mrs. Louise Stout. Funeral and Masonic services at funeral home, 6959 N. Clark-st., Saturday at 2 p. m., under auspices of Park lodge, No. 843, A. F. & A. M.

HOLT—Mary L. Holt, June 21, 1933, late of 4119 Ellis-av., beloved mother of Robert L. Holt of Elgin, Ill. Funeral services Friday, 3 p. m., in the chapel, 4227 Cottage Grove-av., under auspices of I Will Chapter, No. 737, O. E. S.

HOPPER—Jessie H. Hopper, passed away at her late residence, 1612 S. Crescent-av., Park Ridge, Ill. Beloved mother of Laverne and Haden Hopper and Mrs. Isabelle Gray. Service at 3918-20 Irving Park-blvd., Saturday, June 24, 1933 at 1 p. m. Burial Oakwoods cemetery, Joliet, Ill.

KAMOWSKI—Max F. Kamowski, beloved son of Mary Gniot and fond brother of Irene Mumenthal and Loretta. Funeral Saturday at 10:30 a. m. from residence, 3036 N. Lotus-av., to St. Hyacinth's church, George-st. and Central Park-av. Interment at St. Adalbert's cemetery.

KIRNER—Benedict A. Kirner, June 21, 1933, aged 79 years, beloved husband of Anna; loving father of Martha Scollay, Leonora Cross, and Walter R. Kirner. Funeral Saturday, June 24, 2 p. m., at chapel, 3421 Fullerton-av. Interment Woodlawn.

LOEBER—Rosa C. Loeber, nee York, wife of the late Isaac G. Loeber, mother of Arthur Y. and John Edward Loeber, sister of Mrs. Elizabeth Debus, Minnie, Charles, Fred and the late John B. York. Funeral Saturday 2 p. m., at chapel, 2346 W. Madison-st. Burial Forest Home cemetery.

LUTZ—Christian C. Lutz, June 22, 1933, beloved father of William, Anna, Ida, Nora, Elsie, and John. Funeral Saturday, 2 p. m., at parlors, 2038 E. 79th-st. Interment Oakwoods cemetery.

MIONSKE—Carl A. Mionske, age 23 years, of 4207 N. Whipple-st., loving son of Albert and Minnie [nee Rohde], brother of Alice and Loretta. Funeral from chapel, 4332 Elston-av., at Crawford, Saturday, June 24, at 2:30 p. m., to Tabor Evangelical Lutheran church, Drake and Sunnyside-av. Interment St. Lucas.

O'CONNOR—Margaret E. O'Connor [nee Murphy], beloved wife of the late Thomas C., fond mother of Mrs. Elizabeth Price, Mrs. Mae Hogan and the late Thomas C. O'Connor. Member of Blessed Sacrament Society. Funeral Saturday at 10:30 a. m. from late residence, 4351 Adams-st., to St. Mel's church. Interment Mount Carmel.

OLIVER—Florence M. Oliver, aged 74 years, of 656 W. 103d-st., beloved sister of Winifred S., and Dr. N. E. Oliver. Funeral Saturday, June 24, at 2:30 p. m., at the Church of the Incarnation, 102d-st. and Parnell-av. Interment Mount Hope. Please omit flowers.

QUINN—Georgianna MacLean Quinn, late of 5202 Woodlawn-av., mother of Helen Lydia and Robert John Quinn. Services at chapel, 415 W. 63d-st., Friday, 2 p. m. Interment Rosehill. Information Stewart 0470.

RIPLEY—Herbert Ripley, June 21. Funeral services in chapel, 4227 Cottage Grove-av., Saturday, June 24, at 3 p. m. Interment Rosehill.

ROBINSON—William T. Robinson, of 515 N. Cuyler-av., Oak Park, husband of Harriet D. and father of Roy Robinson, Mrs. Ruth Wade, Mrs. Harriet Anderson, and Alice Robinson. Funeral Friday evening, 8 o'clock, at chapel, 720 Lake-st., Oak Park. Interment Forreston, Ill.

RUST—Mattie R. Rust, beloved wife of Melvin M., mother of Maxwell R., sister of Sarah E. Roberts. In state at funeral home, 1732 Wilson-av., until 1 p. m., Saturday. Services at Ravenswood Masonic temple, Wilson-av. and Paulina-st., Saturday, June 24, 1933, at 2:30 p. m., under auspices Ravenswood chapter, No. 190, O. E. S. Interment Rosehill.

SHERER—William G. Sherer, beloved husband of Fannie Howe and father of William T., Herbert H., Frank, Robert, and Katherine S. Redington, in Pasadena, Cal., June 21, 1933.

SIMS—Bobby Sims, suddenly, June 21, 1933, loving son of William and Helen Sims, nee Karstrand, fond brother of Thomas and William. Funeral Saturday at 2 p. m. at his home, 8852 S. Throop-st. Interment Beverly cemetery.

SPENCER—Mertie Marie Spencer, nee O'Neal, beloved wife of Frank, fond mother of Marjorie Marie. Funeral Saturday, June 24 at 2:30 p. m. at late residence, 1113 Washington-blvd., Oak Park. Interment Forest Home.

SWETISH—Mathew Swetish, suddenly, age 42, June 22, beloved husband of Mary, [nee Kotzian], beloved son of Mary and the late John, dear brother of John, Peter, Steve, Joe, Frank, Mary, and Anna. Funeral Saturday at 8 a. m. from his late home, 3121 S. Keeler-av., to Epiphany church, Keeler-av. and 25th-st. Interment Resurrection. Lawndale 0671.

TREGO—Medora H. Trego, widow of the late Charles T. Trego, mother of Mrs. Charles H. Prindiville and Frank H. Trego, June 22. Funeral services Saturday at 2 p. m. at her late residence, 1326 Asbury-av., Evanston. Burial at Oakwoods cemetery.

WISTEN—Caroline Wisten, 7826 Maryland-av., loving mother of Mrs. Esther Smith, Mrs. Sigrid Burns and Henry Wisten. At rest in chapel, 1648 W. 63d-st., until Saturday noon. Services at Drexel Park church, 64th-st. and S. Marshfield-av., Saturday at 2 p. m. Interment Oakwoods.

WOLFORD—In loving memory of Carrie Wolford, who passed on June 23, 1932. You're not forgotten, my dear pal, nor ever shall you be; as long as life and memory last, I shall remember thee.
ILMA.

**ANNOUNCEMENTS.**

GAWRON—Malkie Gawron. Dedication of monument, Sunday, June 25 at 3 p. m. sharp, at Temple Jucea, Waldheim.


**MAUSOLEUMS.**

MAUSOLEUM—MONUMENT
The Old and Reliable.
CHAS. G. BLAKE CO.,
1004 E. 67TH-ST. FAIRFAX 9876.

Chicago Daily Tribune
THE WORLD'S GREATEST NEWSPAPER
FRIDAY, JUNE 23, 1933.



# Mabel Dodge Luhan Offers First Memoirs

## First Volume Takes Story to Buffalo Debut.

BY FANNY BUTCHER.

Ever since the publication of "Lorenzo in Taos," by Mabel Dodge Luhan, in which the author of that outspoken record of the relationship of two highly sensitized personalities [herself and D. H. Lawrence] said that she had written her memoirs, the cognoscenti have all been agog for those promised pages. Mabel Dodge Luhan has recently offered them the first volume of her "Intimate Memories" [Harcourt-Brace], which she calls "Background," a title which is, it seems to me, the ultimately perfect one for what she does in it.

This volume concerns only her childhood and her young girlhood and ends with her debut into Buffalo society, but, such is the literary method which she uses, that it contains all of the germs of all of her future actions.

To those who know her best as they met her in "Peter Whiffle" or in Gertrude Stein's "Portrait of Mabel Dodge at Villa Caronia," the author will forever remain "Mabel Dodge," and her earlier life in Buffalo as well as her later life in New Mexico have not the full flavor of the years when she gathered about her the most distinguished artists of the civilized world in Florence and in New York. What made those years, the psychological cry for self-expression which found its vent in her internationally famous "evenings," is analyzed with minute care by Mabel Dodge in this "Background" to her life.

She is utterly frank in its pages, and, it seems to me, she makes a fetish of frankness. She wants so thoroughly to speak nothing but the truth that she often digs far deeper than the roots of things to find it. For instance, she says that there was a picture in the hall just outside her door, a picture of Meissonier's, in which one white horse was rushing ahead of all the other horses, and she lets her reader infer that that picture induced a certain psychological urge in her to leave the herd.

She does the same thing often in digging for the truth about herself. The result is a super-self-analysis which is interesting to the reader only to the point where he is bored by it and by the author's obvious turning of all of her interest inward.

There are pages, however, of the most brilliant and cogent observation in "Background," so brilliant and so apt that the reader finds himself tensed mentally in the way that great fiction tenses one. "Here," he says to himself," is the best fiction material and the best fiction writer that I have run across for years." And then suddenly Mabel Dodge has ceased being cogent and has suddenly become self-conscious, and the pages become just a little mannered, just a little insincere.

When she is merely recording, not analyzing, the "Background" of her life, Mabel Dodge is superb. Buffalo—any smaller American metropolis of the nineties—lives in every crack of the walks and in every sedate flower bed in the middle of the front lawn. She has a special gift of the senses. She records fragrances, textures, sounds, and manages to differentiate them from the fragrances and textures and sounds of another age.

She also has a special sense of people. Those who fill in her pages actually live—her mother and father who were desperately uncongenial and gave no love either to each other or to her, but who loved animals. "For there it was," she writes, "we all liked animals. We didn't like each other and we didn't, any of us, love any one outside, so we loved animals instead," is her succinct observation.

The girls she knew, the young and old men, her grandmother, all of them she sees with sharp eyes. But only herself does she take so completely apart to see how she ticks that she never really manages to get herself together again.

Unlike most volumes of memoirs, "Background" does tell all. It tells, perhaps, a little more than all about its heroine. She says on page 10 "The unloading of secrets—what a pleasure that always was! Since that time I have been indiscreet. Everybody says I tell everything, my own and every one's secrets, and it's true! I cannot, to this day, resist that peculiar urge to tell what is not really mine to tell. Just a little interesting news and an interested mind near by, and . . . the secret's out. I used to be sorry I did it and ashamed that people knew it and said it and called me a sieve. But I don't know that I feel particularly sorry any more. The less secrets the better—of my own or anybody else's."

Mabel Dodge takes infinite delight in telling all of her own and a great many other secrets. The result is a vastly intriguing book, offering to readers one of the first frank pictures of a day which is as definitely past as the gas lamps which shed their yellow incandescence over the period.

There have been recently two books of memories quite different from Mabel Dodge's in that they concern others, not the writer himself, but which have a literary tinge to them.

One of them is "People Worth Talking About" by Cosmo Hamilton [McBride]. It is the permanent form of a series of talks over the radio in England by an author who seems to know as many other authors as any one living.

The other book is a declaration by Joseph Cummings Chase that "My Friends Look Good to Me" [Sears]. Mr. Chase is an artist—one of the best known in America—and he has known and sketched or painted the great of assorted continents. In "My Friends Look Good to Me" he sets them down not only with his pencil or his brush but in word pictures. It is an informal but delightful olio.

# Rudolph Ganz Guest Leader for Orchestra

Chicago Symphony orchestra in A Century of Progress series under the auspices of the Chicago Friends of Music, Inc., at the Auditorium Thursday, June 22; Rudolph Ganz, guest conductor; Agnes Conover, piano soloist. The program:

Overture to "Egmont," Opus 84.... .......... Beethoven
Symphony No. 6—B minor—"Pathetique" ..........Tschaikowsky
Concerto for Pianoforte, No. 1, Opus 15.......... MacDowell
Va'se Triste, Opus 44..........Sibelius
Tone Poem—"Finlandia," Opus 26.. .......... Sibelius

BY EDWARD MOORE.

Mr. Ganz has long been known in Chicago as an eminent artist of the piano and the chamber orchestra. It became evident last night, what other cities had previously learned, that he deserves a high standing with the symphony orchestra as well.

Beethoven, Tschaikowsky, and Sibelius are good composers as a test of the mutual relations existing between conductor and audience, and Mr. Ganz made the relations those of cordial friendship. His Beethoven was a sturdy Beethoven; in his dealings with Tschaikowsky he presented him as a man who imagined some of the most agreeable, not to say delightful, melodies in the whole list of music and at the same time steadfastly declined to sentimentalize over one of the most sentimental last movements to be found in any symphony. The hour grew too late for me to be able to stay for his performance of Sibelius, but on the strength of what he had been doing with the other works I am inclined to imagine a high credit mark for these as well.

Mrs. Conover is a Chicago pianist, and a good one. She has a forceful manner, the technic to give it importance, and the imagination to build up the structure warmly and with color. It is true that she played what is by a wide margin the less attractive of MacDowell's two concertos, but it is also true that she played it better than any other pianist has been able to do for years past. Her high score in the performance is therefore doubly in her favor.

A note in this column yesterday morning stated that the Chicago Philharmonic orchestra would on July 6 give the first performance of a work by Rosalie Britton. It now appears that the typewritten memorandum from which the statement was drawn was incorrect and that the name should have been that of the Chicago composer Radie Britain.

Music at A Century of Progress yesterday afternoon was of several kinds. Wisconsin day was celebrated in the court of the Hall of States by the large uniformed band of the University of Wisconsin in a program of classical music.

At almost the same hour the Civic Music association's children's choruses appeared under the direction of Marx E. Oberndorfer, repeating many of the songs they had sung at Orchestra hall several weeks previously and singing them with the same charming tone and delightful manner.

Meanwhile Scandinavian day in Soldiers' field brought together the four male choruses that have been appearing individually—Swedish, Norwegian, Danish, and Finnish—in a huge and at the same time fine combination.

## 300 Women Leaders of Industries and Professions Meet

Lumber manufacturers, heads of electrical industries, architects, chemical plant heads, iron forgers, college heads, paper manufacturers, doctors, lawyers, and economists gathered at the Palmer house yesterday to attend the annual meeting of Zonta International. Every one of the 300 delegates was a woman, and nearly every known business or profession was represented.

MRS. S. KATHERINE MADDUX.

Mrs. S. Katherine Maddux of Chicago, international president, who is a meat packer, presided, introducing among others Miss Cora E. MacKenzie of Cambridge, Mass., a food manufacturer. Among the guests from other countries was Mrs. Frances Newton, an interior decorator in Honolulu, and Anna E. Lloyd, a Canadian paper manufacturing executive.

None of the executives wanted it stressed that they are trying to compete with men in industry and the professions. They have earned their positions through hard work and necessity, it was explained.

## Church Merger Indorsed by Evangelical Ministers

Two hundred pastors of the northern Illinois district of the Evangelical synod of North America ended their 44th annual conference yesterday at Elmhurst college in Elmhurst. The conference indorsed the proposed union of the Evangelical synod with the Reformed Church in the United States, which is to be acted upon at the quadrennial convention of the church in Cincinnati this fall. The Rev. A. Zimmerman of Pekin was elected president of the district organization.

## Film Time Table

Feature pictures are scheduled as follows at first run houses today:

CHICAGO—A. M.: 11. P. M.: 1:30, 4, 5:25, 7:55, 10:25 [approximately].
McVICKER'S—A. M.: 10:20. P. M.: 12:20, 2:25, 4:25, 6:30, 8:35, 10:35 [approximately].
ORIENTAL—A. M.: 9, 10:50. P. M.: 12:45, 2:40, 4:35, 6:30, 8:25, 10:20 [approximately].
PALACE—A. M.: 11. P. M.: 1:58, 4:51, 7:44, 10:37.
ROOSEVELT—A. M.: 9:25, 11:35. P. M.: 1:45, 3:55, 6:05, 8:15, 10:25 [approximately].
UNITED ARTISTS—A. M.: 9:10, 11:05. P. M.: 12:55, 2:50, 4:45, 6:40, 8:35, 10:25 [approximately].

# Golf, Tennis Get Attention of Socialites

## Western Court Matches at River Forest.

BY JUDITH CASS.

THERE isn't an exhibit at A Century of Progress than can compete for interest right now with tennis and golf as far as the sportswomen of society are concerned. As soon as the winner of the Western Tennis championships is crowned Sunday at the River Forest Tennis club, the sportlight is to shift to golf, the open championships this coming week and the national championships the end of August.

If Miss Helen Fulton wins the tennis title [and there are at least a dozen beaux as well as hundreds of friends who are counting on her], there won't be a more popular debutante at all of the parties and balls this next fall and winter. The daughter of the Frank D. Fultons of Winnetka, Miss Fulton is to be presented to society early in the autumn.

To date she is one of the championship favorites. Now she is the present national girls' champion making her start in the women's division . . . as the third ranking woman player in the Western association, however, for she won this ranking while still playing in the girls' events.

During the championships Miss Fulton has as her house guests several California players, among them Miss Jane Sharp of Pasadena and Miss Bonnie Miller of Los Angeles, both of whom are also contenders. Another north shore girl who is making a determined bid for the title is Miss Eugenie Sampson of Winnetka who has earned a number of titles at clubs round about Chicago. Miss Sampson is the tenth ranking woman's player.

Miss Fulton is already planning to enter the national tennis tournament that is to be played Aug. 14 to 19 at the West Side Tennis club at Forest Hills, Long Island.

Others among our young tennis enthusiasts who might well be competing in the River Forest matches or the nationals are those two cousins, Miss Mary Reed and Miss Jean Schweppe, and Miss Phoebe Massey and Miss Henrietta Boal.

### Mrs. Paul Walker in Golf Tourney.

Mrs. Paul Walker, a former president of the Woman's Western Golf association, is going out to Olympia Fields bright and early Monday morning to compete in the open championships of the association which she organized about three years ago. Also taking part in this tourney will be Mrs. William Haerther of Lake Forest who presided over the affairs of the association last year, Mrs. Charles B. Willard who with her two daughters, Louise and Jane, are champions at Exmoor; and Miss Jean Armstrong who is strenuous competition for older and more seasoned golfers.

This championship only opens an extremely busy summer for the Woman's Western association. On July 10, 11 and 12 there is the Woman's Western Derby at the Sunset Ridge club; from Aug. 7 to 12, the Woman's Western championships at Oak Park and climaxing all, the Nationals from Aug. 28 to Sept. 2 at Exmoor. This week the Canadian matches which were looked to as good practice for the nationals were canceled.

### Mrs. Charles Dennehy Plans to Enter.

There is some doubt about whether Glenna Collett Vare, three times a winner of the nationals and second only to Virginia Van Wie last year, will be playing this summer for just the day before yesterday she became a very proud mother. If she does, however, her meeting with Mrs. Charles Dennehy of Lake Forest, one of our most celebrated local golfers, will be one of the events of the summer season. The last several years Mrs. Dennehy has preferred a house, a baby, and horses to golf, but with the Nationals returning after an absence of thirteen years [they were played in 1920 at Onwentsia], she says she just can't resist.

She also expects to enter the Western Derby in July along with Mrs. Walker, Miss Armstrong, and Miss Edith Cummings who probably has more trophies in her Lake Forest house than any other local woman golfer. Another who will compete [if business permits] will be Mrs. Marjorie Letts who has just returned from Pittsburgh where she took part in an eastern tourney. A week ago Miss Katherine Christie of Toronto, Canada, who is an equally fine golfer and horsewoman, was the house guest of Mrs. Letts.

### More Reserve Air Race Boxes.

Day after day important names are being added to the already impressive list of holders of reserved seats and boxes for the American Air Races that are to take the limelight over the July Fourth week-end out at the Chicago airport. THE TRIBUNE is sponsoring the event which is creating interest and excitement far and wide in the field of aviation.

The Italian Consul General Giuseppe Castruccio, who himself was an ace during the great war, is taking a box with Mrs. Castruccio. And so are the Byron S. Harveys and Mr. and Mrs. Joseph M. Cudahy.

In the stands with parties of their friends at least two out of the four days . . . the races begin on July 1 and reach their climax late the afternoon of the Fourth . . . will be among others the Rush C. Butlers, the James Forgans, Mr. and Mrs. Noble Brandon Judah, the Peter Berkeys, Dr. Arthur Byfield, Arthur M. Barnhart, and the Frank Granger

[Continued on page 23, column 1.]

# Society Girls Get Air Race Tickets

(Tribune Photo.)

Miss Caryl Bloomingston (left) was on her way to a luncheon the other day with her house guest, Miss Betty Whatley of Hartford, Conn., when she stopped to buy tickets for the American Air Races to be staged July 1, 2, 3, and 4 at the Chicago airport under the sponsorship of The Tribune. Although Miss Whatley, who was a debutante here last winter, returned east last night after a round of gayety, she expects to return for another visit soon.

# New Costume Jewelry Joins Rage for White

## Washable Accents Latest in Style World.

BY RHEA SEEGER.

The old town certainly has been whitewashed . . . it started with white gloves, then white scarfs; after that it zoomed up on the smartest of heads in white pique, linen and fabric hats, went breezily and effectively around the best necklines, in scarfs, collars, and even capes, from there to the waistlines and now, practically everything new in costume jewelry is white.

White washable costume jewelry is the newest trick . . . good looking bracelets, clips, huge chest-covering bar pins, and earrings, as well as finger rings of white, dull or shiny finished white jewelry that can be revived, after a daily struggle with dirt and dust, to its original lustre and unspotted appearance.

You can buy white patent leather clips, pins and stunning belt buckles, probably the slickest, shiniest stuff in town, for dramatic accents for your deep brown, navy blue, black, and current-red frocks and suits of cotton or linen.

Then for your swankiest black afternoon costumes of either silk crêpe or satin, there are some new collections of white coral, exquisitely carved, some asbestos white jewelry set in dusky silver that is knockout as the proper accent for these sophosticated new black things that every one inevitably includes in a good wearable wardrobe.

Sun tanned fashionables are wearing white and gold costume jewelry with some decidedly startling effects . . . this white and gold combination is perfect with dark or light clothes, with colors and black, with every sort of a summer costume and with most of the thin wools and dark silks.

## NEW PARIS MODES IN STUNNING BEACH WEAR

This season, Paris has eclipsed itself in the creation of alluring beach wear. Clothes for swimming, sunning, picnics, or just plain loafing. In next Sunday's Chicago Tribune you'll find a fascinatingly written, illustrated article on this timely subject by Bettina Bedwell, Tribune fashion correspondent in Paris.

**Don't miss this delightful article in the woman's section of tomorrow's Tribune.**

## Sally to Announce White City Guests in Tribune Sunday

BY SALLY JOY BROWN.

Well, the race for invitations to White City is all over—and the selected guests will find their names in next Sunday's TRIBUNE.

Some of you children didn't remember the few rules we had! One little fellow was so excited about coming that he just signed his first name and forgot to tell me where he lived—so, of course, we couldn't send him an invitation. And a number of other youngsters neglected to tell me their ages.

If you'd like your little brother or sister to come along—or your friend who lives around the block—tell them to write their own letters—you can't write for them—although, of course, you can put them in one envelope if you wish.

So all you youngsters who weren't invited—remember these simple little rules—and watch for Sunday's TRIBUNE, for if you don't find your name in the list you'll certainly want to read about our next party.

## Prof. Dodd to Be Guest at Civic Dinner Tonight

Prof. William E. Dodd, newly appointed as ambassador to Germany, will be given a farewell dinner tonight in the gold room of the Congress hotel. Invitations have been extended to Gov. Horner and Mayor Kelly, and Secretary of War Dern will be present if he can make arrangements, the committee in charge stated. Among other notables expected to be present are Miss Jane Addams, Speaker Henry T. Rainey of Washington, and Dr. Hugo Simon, German consul in Chicago. Several groups are arranging the dinner, including the Carl Schurz Foundation, the Council of Foreign Relations, and the Association of Commerce.

### Play at Hull House.

Albert Carroll, who started his stage career in the Hull House theater, is to open this evening in a three day run of Anna MacDonald's new comedy, "The Grand Duke," at the same theater. The Marionette club is sponsoring the performance.

Made from pure vegetable oils only. No soapy odor.

Instantly dissolve in hot or cold water! Make thick, firm suds; thoroughly clean each garment. Rinse quickly and easily. You will be delighted! Then try them for dishes! Your grocer has them.

WALTER R. KIRK INC. CHICAGO ILL.

# Memory Test Selects Songs for Chevalier

BY ROSALIND SHAFFER.
[Chicago Tribune Press Service.]

Hollywood, Cal., June 22.—[Special.]—Leo Robins, the song writer, explains Maurice Chevalier's system for selecting the tunes for his light films. "The song writer and the lyric writer get up their song. Chevalier listens to them play and sing it several times. He doesn't say yes, he doesn't say no, he doesn't say anything. But if Chevalier can remember some of the tune and a few of the words the next morning when he gets up that song is O. K. If he can't remember any of it after a night's sleep it's out."

Kenneth Maynard flew back from the Chicago Exposition in his own plane.

This is a true story, but if I identified the producer in the case the party of the second part would get fired, so I won't. Anyway, the producer and one of his department straw bosses named Bill had an argument and the producer settled it, as they have a way of doing, by discharging the straw boss. This action threw one of the studio departments into confusion and one of the other executives in Bill's department went running to the producer saying: "We will have to hire three men to take Bill's place. He has been doing great work." "Very well," said the producer. "If that's true he can stay here and work for us, but, understand this, I won't speak to him for ninety days."

Ann Harding has recovered from a bronchitis attack. Ann fights a tendency to colds in a distinctive manner. She has her bedroom under the stars on the roof of her hilltop home.

Billy Bevan, pioneer comedian has deserted his avocado ranch to make a temporary movie comeback in H. G. Wells' "The Invisible Man" which Universal is producing.

Mae Green is no more. Her last inning was the day early this week when Mae got her diploma under that name, her real one, at John Muir High school in Pasadena. Now Mae is back in films as a starlet at MGM, where the only name they know her by is her permanent film name of Jean Parker.

It seems at this writing that Rita Kaufman has the better of the intrastudio strife over the dressmaking supremacy at Fox studio. Miss Kaufman is still on the job. Joe Strassner, who came over from Europe, where he has always been Lilian Harvey's dress designer, and who seemed for a time destined to become the presiding genius over all Fox feminine fripperies, is not on the pay roll at present. But Miss Harvey won't make a picture without him, so the debate probably has come merely to an interruption and not to a stop.

## Convention

Psi Delta Sigma, national sorority, will open a three day convention at the Medinah Athletic club today. The first business session will be called at 2 o'clock to be followed by social activities in the evening. The formal dinner-dance will be held tomorrow evening. Officers will be installed on Sunday at a noon breakfast. Miss Gladys Rosenow, 6847 Hobart avenue, is social chairman for the convention.

MISS ROSENOW.

A tailored pique from our cotton shop $2.95

A mannish touch to the lines to make you seem all the more provocatively feminine—another reason why our cotton shop is such a hubbub of activity from morning to night

Sizes 14 to 20—others $1 to $5.95 in sizes 12 to 44. 3rd fl.

MAURICE L ROTHSCHILD
State at Jackson

# Paris Backers Will Have Own Club at the Fair

## Quarters Will Be in Ship at Concession.

BY INDIA MOFFETT.

THERE is to be another rendezvous for socialites at the Fair and this one appropriately enough is to be called the Rendezvous. It is to be a club for the sponsors of Paris and it will be located in the ship that is the entrance to the gay streets of Paris.

Yesterday when we paid an advance visit to the club we hardly were able to step inside what is to be the lounge for it was filled with stepladders and scaffolding on which was perched Wally Wieselthier, the vivacious Viennese artist, who was busy sculping figures with a spoon and knife in wet plaster right on the walls.

In the manner of the old Italian stucco artists she was sculping cupids, nymphs, gods, and bowknots and also a bird's eye view of the scene that one sees from the terrace of the Rendezvous. Blue and white checked overalls and straw sandals had been chosen by Mlle. Wieselthier as the ideal costume for such work so she didn't mind the wet plaster and the paint that workmen were splashing all over the place, but we feared for the safety of the chic outfit Mrs. Wirt Morton was wearing. She is furnishing the club and from advance descriptions it sounds as if it will be charming. A bluish gray ceiling, warm gray walls against which Mlle. Wieselthier's white figures will be very effective, a black floor partially covered with white Moroccan rugs, dark blue painted furniture upholstered in natural linen that is the decorative scheme evolved by Mrs. Morton. Yesterday she was a picture in a black cartwheel hat—lovely with her auburn hair and brown eyes—and a chartreuse green blouse and black silk suit.

Out on the large terrace there is to be a dancing floor and dozens of tables and chairs where the club members and their guests may dine and watch the ever changing and always interesting sights below.

### Opening Will Be Tuesday

The club is to be opened next Tuesday night with a dinner at which the sponsors and their respective husbands and wives will be present. Mrs. James Ward Thorne and Mrs. George Woodruff are the only feminine sponsors, the other thirty-three being men, including George Lytton, Laurance H. Armour, Edward A. Cudahy Jr., Lucius B. Manning, Louis C. Seaverns, and Mr. Morton.

These oases where society can rest and dine in comparative quiet away from the crowds in the public cafés day and night are becoming more and more popular as the season advances and every day at noon and at dinner time there are scores of people lunching and dining at the Century club and the Trustees' Lounge, both of which furnish enchanting views of the lagoons and the buildings at the Fair, as well as more material comforts.

Today at 1 o'clock in the Trustees' Lounge there is to be a luncheon for the wives and foreign guests of the American Association for the Ad

[Continued on page 23, column 2.]

STEVENS

So coolly ready for anything! The Sheer Print Swagger Costume!

We have any number of these knowing citified Fashions. You'll see them in town . . . at the Fair . . . at the country club . . . the most comfortable things wherever they are. This one is sheer in a smart, small pattern.

$19.75
Currant, brown, navy. 14-20. Stephanie Frocks—Fourth Floor

Chas. A. Stevens & Co.
Store open 9:30-6

# KITCHEN EXHIBIT AT FAIR SHOWS MODERNS LUCKY

## Reviews History of Food Preparation in Home.

BY DOROTHY MASTERS.

Before you can really appreciate the conveniences of your modern day kitchens with their cupboarded walls, ventilation systems, and enameled furnishings, you have to have some conception of what your great grandmothers and their European contemporaries had to put up with.

Not that your grandmother's mother minded a bit, for most of the family life a hundred years ago centered in the kitchen—quilting bees, corn shucking parties, and harvest celebrations were all held in the early colonial kitchen—but she did survive a great many inconveniences.

But just how many they were you'll never know until you visit the kitchen exhibition at A Century of Progress where seven replica kitchens have been created by the H. J. Heinz company to portray the Spanish, English, Dutch, French provençal, Acadian, early New England, American of 1869 period, and the modern American types. Extensive research has resulted in complete authenticity, with typical room arrangements, characteristics and atmosphere faithfully reproduced. Many of the utensils on display are valuable original period pieces.

**Modern Kitchen a Revelation.**

The modern kitchen shown there is a revelation of science. It lacks some of the quaintness and picturesqueness of the other displays, because it is no longer the "living room" of the home, but has been designed to render maximum efficiency. To save both energy and time, science has created equipment with plain surfaces, uniformly severe lines and utmost compactness.

Light in color, with gleaming metal fixtures, the cabinets, stoves, sinks and refrigerators are easy to keep clean, as well as being beautiful in their simplicity. Vivid color accents add a touch of gayety to the severity.

All equipment is arranged according to the scientific plan of minimum effort, at heights to accommodate a woman of five feet seven inches, making the working level thirty-six inches from the floor to the palms of her hands when she is standing, shoulders relaxed, arms bent in a working position.

**Many Uses for Electricity.**

Electricity has played a major rôle in the modern day kitchen, and is utilized for the stove, refrigerator, dishwasher, clock, telephone extension, ventilation, mixer, radio loud speaker, and the indirect lighting over the sink and work table. A planning desk in one nook is a new note, with its shelves for cook books, a handy telephone, pads, pencils, and a nearby radio speaker. At the windows are panel curtains of red-trimmed white oil cloth hung on chromium rods, the trimming being in harmony with the plain red linoleum on the floor.

Then you'll want to see what the earlier kitchens looked like. In the American kitchen of 1869 you'll find the old fashioned stove with copper hot water boilers, the iron sink with the pump attached, the inevitable rocking chair, the hanging pots and pans, and the crockery churn.

**Big Colonial Fireplace.**

The early colonial home centers about the big flat hearthstone in the kitchen, or fireroom as it was called then. Their fireplaces were huge caverns, fed with tremendous back logs, and built in the side of the fireplace was the Dutch oven for baking.

Overhead in the kitchen are the open rafters, from which hang bunches of drying corn, onions and peppers. The mantel is put to use as a resting place for guns, powder horns, clock, candle moulds, pitchers, mugs and lanterns.

About the Acadian kitchen there is a rustic simplicity, combined with a delicacy of line and coloring that is charming. To this simplicity have been added touches of old France in the coloring of the walls and beams, and in the china, clocks and pictures.

**Dutch Fireplace of Delft Tile.**

Then to the comely Dutch house—with its delft tile fireplace. A crane is suspended over the fire, and nearby stands a copper and brass doof-pot, used by the thrifty ones to keep the glowing briquettes overnight. There are also numerous spoons and long pronged forks, a fine bellows of brass, foot warmers, and earthenware bowls.

But the most radical departure, for a kitchen, is the builtin wall bed, concealed in daytime by curtains of bright color, and reached at night by a movable flight of steps, curiously shaped and painted.

The French provençal kitchen, like all the others, is the gathering place of the household—even the chickens often make themselves a part of life there. There is always a large, hooded fireplace for cooking, and next to it the charcoal oven. No kitchen is complete without its petrin, or bread kneading trough, its pannetiere, or bread cooler and bread box. Color is prevalent in the red tiled floors and the walls, painted a light blue.

**Spanish Kitchen Is Colorful.**

Particularly colorful, too, is the Spanish kitchen, with painted walls and tiled floors. From the beams hang strings of garlic, peppers, pimentoes, purple onions, and strings of corn and sausages. A figured tile niche in the form of an arch contains a tiled labado, or sink, for washing purposes. Against the wall is the shrine of the Holy Virgin and Child, with its oil light burning eternal adoration.

And then the English kitchen—broad old-fashioned type of deep fireplace gone modern enough to hold a sort of combination stove and grate. Much pewter is used for tableware, and for china the fine old Willow pattern.

## Poly Stiles a-Hoardin' Gol'

(By Edward F. Younger.)

Smilin' Poly Stiles is git er tar'ble shock,
He sneakin' erroun' wid he's mouth tight shet;
Poly scairt de guv'ment gwine sell him on de block.
But he mighty keerful an' dey ain't kotch him yet.

Poly pow'ful proud dem gol' fillin's in he's teef,
An' he allus smilin' so folkses git er sight;
Now all dat shiny gol' am givin' him plenty grief,
He scairt t' go ennywh'ah, 'ceptin' late at night.

W'ite man fm de nawth sees Poly up in town,
Tolt him he a-hoardin' gol' an' dat ergin de law;
"Guv'ment gwine ketch up wid yo' an' sho'ly fling yo' down
An' tek dat gol'," he say, "an' mebbe brek yo' jaw.

"Wid all dat gol' guv'ment kin put out anotheh bon',
Mebbe er milyum dollahs ob disyer papeh trash."
So Poly kivver dem gol' teef, ob which he mighty fon',
Lessen de guv'ment bus' he's jaws t' git mo' cash.

Poly ain't smilin' no mo', an' he gittin' pow'ful g'ant,
Scairt t' open he's mouf t' eat, scairt ob de law;
Mah goodness, he doan' eat enny mo' dan er skinny h'ant,
Jes' soup an' sich an' he suck h'it th'u er straw!

## HERE'S SOME ADVICE ON MAKING POTATO CHIPS IN THE HOME

When homemade potato chips are too brown and have a burnt taste, it's a sign that the potatoes should be stored in a warmer place. Experiments indicate that too much cold storage causes the formation of sugar in the potatoes and that chips made from these potatoes lack the desired fluffiness. Storing at room temperatures restores the potatoes to a normal condition.

## *ABATING SMOKE AIDS PUBLIC, BUT SAVES MONEY, TOO*

It is sometimes necessary to pass laws to compel people to help themselves, L. C. Fritch, vice president in charge of operations of the Rock Island railroad, told members of the Smoke Prevention association yesterday at heir convention at Hotel La Salle. He made the statement to drive home his point that smoke abatement and fuel economy go hand in hand.

Railroads running into Chicago have spent large sums on smoke prevention, not only in consideration of the public, but as an aid to their own business, Mr. Fritch said. While smoke abatement is more difficult in locomotives than in stationary boiler plants, great progress has been made by the application of improved combustion devices, careful firing and the introduction of pre-steaming equipment in roundhouses.

Visibility of smoke alone should not be taken as a measure of atmospheric pollution, Mr. Fritch said. While railroads are responsible for about 22 per cent of visible Chicago smoke, their locomotives give off only 7½ per cent of the solids which go into the air, and only 10 per cent of the gaseous products.

# HERE ARE SOME NEW WAYS TO SERVE TUNA FISH

BY MABEL BRYANT

From "fin to tin" may have some significance to any among our readers who have witnessed a haul of tuna when they are brought into the ports of California. There it is, indeed, a thrilling sight to see these huge fish which weigh tons unloaded at the pier by means of conveyors.

Tuna, often called "chicken of the sea," was unknown as a table delicacy twenty years ago, and only fifteen years ago was almost given away.

**Try This Recipe.**

Tuna is a very dry fish and free from fat when it is skinned, boned, and all the dark meat removed, leaving only the tender, delicate, light fillets for the cutting and final canning process.

There are a hundred and one different ways of preparing tuna into delectable dishes, and is there any one who doesn't relish a tuna fish sandwich? It is as indispensable as our good old ham sandwich. For the hostess who would like something a wee bit different to serve her friends we will release a few of our cherished tuna recipes that they, too, may know how good tuna can be when served in the following manner.

For a foursome at bridge just try this delicious tuna fish salad some afternoon: Shred one small can tuna very fine and add to it one-half cup of ground toasted almonds. Marinate these two with one tablespoonful of French dressing. Let stand in refrigerator for few hours and when ready to serve take even sized tomatoes hollowed out and fill with the prepared tuna. Serve on nest of tender lettuce leaves and pour over tomato three tablespoons of thousand island dressing. Yields four generous servings.

**Here's Another Method.**

Another delicious method of serving tuna for luncheon or Sunday night tea is as follows: One small can tuna, one small crab-meat shredded. Cook two cups fine noodles in boiling salted water for fifteen minutes and drain. Make a thin cream sauce and when these are taken care of in order have casserole well buttered and in the bottom spread thin layer of noodles, then layer of tuna and crabmeat mixed together, cover with cream sauce and sprinkle with grated cheese. Repeat in same order being sure to have layer of noodles on top with cream sauce and grated cheese. Let bake in moderate oven for twenty minutes or until a nice light brown. This will serve six.


A Great Store in a Great City
THE FAIR
State, Adams and Dearborn Sts.
The Big Market for Pure Food
For Delivery, Phone State 2500—Grocery Order Board

SHOP HERE, SAVE AND KEEP COOL

Everything is refrigerated, including our air ventilation, in order to bring to you appetizing summer foods in the best condition at the season's lowest prices. Above all, don't forget our FREE DELIVERY service.

FISH
From a most sanitary department

| | |
|---|---|
| Baby Pike | lb. 9c |
| Fresh Lake Trout | lb. 12½c |
| Sliced Halibut | lb. 13c |
| Blue Fin Herring | 2 lbs. 9c |
| Fillet of Perch | lb. 23c |

California Sardines — El Capitan Brand 15 oz. oval tins — 3 for 29c

Queen Olives — Hazel Brand Mammoth size 20-oz. jar — 25c

Heinz's Ketchup — 14-ounce bottle — 17c

Week-End *Food* Suggestions

| | |
|---|---|
| Butter Pretzels or Sticks | lb. 21c |
| Butter That Delightful Sweet Girl Brand | 2 lbs. 45c |
| —Eggs and Butter not delivered— | |
| Fresh Eggs Selected for size and color of yolk | 2 doz. 31c |
| Legs of Spring Lamb | lb. 15c |
| Legs of Young Mutton | lb. 7c |
| Fresh Broilers Milk-fed | lb. 22c |
| Stewing Hens Milk-fed | lb. 15c |
| Rolled Roast Beef Boneless | lb. 12½c |
| Imp. Swiss Cheese | lb. 49c |
| HAM That delicious HAZEL BRAND (Sliced, lb., 19c) | lb. 12½c |
| Boneless Butts No waste | lb. 15c |

CANTALOUPES Pink Meats Crates of 12 — Crate $1.19
PEACHES Georgia Grown Peaches — 6 to 7 lb. Bskt. 35c
LETTUCE —Iceberg California—Garden-fresh. — 2 for 9c
LIMES IMPORTED 2 DOZEN — 29c
NEW POTATOES Peck 35c
ORANGES —Florida 8 lb. bag. — 35c
GRAPEFRUIT Seedless, very juicy, — doz. 39c
CHERRIES Jumbo Bings, — 2 lbs. 29c

THE FAIR—State Street Store—Downstairs Ice Cooled Food Dept.

JOAN MARSH
fascinating blonde screen star

SCIENTISTS NOW EXPLAIN—

"This soap contains precious elements NATURE puts in skin itself——"

"It keeps my skin so soft... so young-looking!"

*That's* the reason millions of women couldn't be tempted away from this beauty soap... which Hollywood stars have used for years!

But WHY does it get such wonderful results?

The secret of youthful skin

Nature puts certain precious elements into all types of skin; young skin is rich in them. But as years go by, these elements are gradually lost... skin becomes unattractive, old-looking.

Now scientists have discovered Lux Toilet Soap *actually contains* precious elements skin itself has... and must have to stay youthful.

It *checks the loss* of such precious elements, these scientists now declare!

Lux Toilet Soap, they tell you, with its complete freedom from harshness, its ready solubility, and *its content of such precious elements,* is a wonderful aid in keeping skin soft, young-looking.

Is it any wonder that 9 out of 10 screen stars are so devoted to this fragrant, white soap... that it's the *official* soap in all the big film studios?

Surely *your* skin deserves this scientific care! Get Lux Toilet Soap and start today.

*"No wonder screen stars have used it for years,"* says Miss Wilhelmina Wagner, of Chattanooga, Tenn. "I took their advice and changed to Lux Toilet Soap. It keeps my skin so clear, so soft and really young-looking, that it's been a revelation to me. I wouldn't be without it."

For EVERY Type of Skin...*dry...oily..."in-between"* —BEGIN TODAY!



Nobody Likes Pale Looking Iced Tea

INDIA TEA

Look for this Trademark

Nobody likes colored ice water masquerading as iced tea. Use India Tea for your iced tea. It brews a drink ruby-rich in color...winey in taste. And chilling never weakens its flavor. To get genuine India Tea for your iced tea, look for the Map-of-India trademark (above) on every package of tea you buy...in addition to the brand name.



TUMBLER PADS *free!*

These 4½ inch Tumbler Pads are a necessity in every home. Stand your drinking glasses on them and protect your table from moisture.

1 TUMBLER PAD FREE WITH EVERY PURCHASE OF 1 CAN OF

BAB-O

AT YOUR DEALER

BAB-O is the world's quickest beautifier of bathroom tubs and tiles. Just try BAB-O for enamel and porcelain throughout your home. A sprinkle of BAB-O, "A wipe and it's bright"


R E B E

***What well known food item can you spell with these letters?—***

THE CHICAGO TRIBUNE WILL AWARD 113 PRIZES

$100.00 IN GROCERIES

And 100 Mary Meade Recipe Cabinets

FOR THE BEST SOLUTIONS TO TODAY'S

# "GROCERY ANAGRAMS"

WHAT well known food and grocery store items can you spell with the letters in the accompanying anagrams?

Today the Chicago Tribune presents another fascinating game of "Grocery Anagrams." It's loads of fun. You'll find it instructive. There's no hard work to do—and there's $100.00 in groceries and 100 Mary Meade Recipe Cabinets to reward successful contestants. Read the simple rules and start now!

**THE RULES:**

1. The letters in each of the accompanying ten anagrams when arranged properly will spell the names of ten well-known food and grocery items. You are invited to solve the anagrams and try for the $100.00 in grocery prizes and 100 Mary Meade Recipe Cabinets which the Tribune will award.

2. To persons who submit the best entries in accordance with these rules, the Chicago Tribune will pay $100.00 in grocery orders and 100 Mary Meade Recipe Cabinets. First prize, $25.00 in groceries; second prize, $15.00 in groceries; third prize, $10.00 in groceries; next ten prizes, $5.00 each in groceries; next 100 prizes, one Mary Meade Recipe Cabinet each.

3. This offer is open to all—except employes of the Chicago Tribune and their families. You pay nothing. Just send in an entry.

4. Awards will be made to the persons who send in the best entries. Simply rearrange the letters in each of the ten anagrams to spell the name of a food or grocery item. After you have solved the anagrams, check the food and grocery store ads in today's Tribune and place a crossmark in the square if you find the item advertised in any of today's Tribune food and grocery ads. If the item is NOT advertised, make NO mark.

5. All entries will be considered by a committee appointed by the Tribune. Contestants agree to accept the decision of the committee as final. Judgment will be based upon accuracy in solving the anagrams and in checking the ads, and neatness. No special consideration will be given to elaborate entries. In case of ties, duplicate prizes will be awarded to tying contestants. Only one entry may be submitted by any one contestant. Note: You do not necessarily have to solve all the anagrams correctly to win. The prizes will be awarded to the contestants whose entries rank highest.

6. Address your entry to "GROCERY ANAGRAMS No. 8," the Chicago Tribune, Postoffice box 1720, Chicago, Ill. All entries to today's game must be received in the Tribune office before 6:00 p. m. on Wednesday, June 28, 1933. No entries will be returned.

7. You need NOT purchase the Chicago Tribune to compete. The Tribune may be examined at the Tribune offices or at public libraries free of charge. You may use the handy blank supplied here or you may submit your entry on a separate sheet of paper. Winners will be announced as soon as possible in the Tribune.

Chicago Tribune
THE WORLD'S GREATEST NEWSPAPER

**HANDY ENTRY BLANK—You may use this handy entry blank if you wish**

"GROCERY ANAGRAMS NO. 8."
Chicago Tribune, Postoffice Box 1720,
Chicago, Ill.

In the blank spaces below I have arranged the letters in the anagrams to spell the names of the grocery items which I think to be the solutions to today's game. The ones checked with a cross mark thus ☒ are advertised in today's Tribune.

1. REBE ____________ ☐
2. ORFUL ____________ ☐
3. ARGUS ____________ ☐
4. PRMISH ____________ ☐
5. HECNICK ____________ ☐
6. CHAPINS ____________ ☐
7. LANSOM ____________ ☐
8. NIDRASSE ____________ ☐
9. OMELETWARN ____________ ☐
10. PARISSERBER ____________ ☐

My Name .................................... Address ....................................

City .................................... State ....................................

I usually buy my groceries at ....................................
(Write name of store here)

# FRUITS IN GAY COLORS OFFERED SHOPPERS TODAY

## Berries Low Priced and Abundant in Markets.

BY PAUL POTTER.

A parade of gayly colored berries, fruits, and vegetables will be seen by the thousands of shoppers who visit the neighborhood and loop markets today to obtain a grocery supply for the week-end menu.

Leading the procession will be found the newest arrivals in food markets, pie cherries from nearby orchards as well as the first green apples, early Transparents, with which to make pies, cobblers or apple sauce to accompany a pork roast. The height of the cherry season will be reached next week as carloads of the delicious fruit are shipped in from Wisconsin and Michigan to augment locally grown supplies.

**Wide Range of Color and Taste.**

In the parade also will be found abundant and low priced gooseberries, both red and black raspberries, blackberries, snap beans, canatolupe, small but juicy honeydew melons, red and white radishes, Michigan celery by the carloads, and western grown fresh plums, apricots, limes, and the big sweet cherries. A wide range of color and taste is to be found in the fresh fruit and vegetable displays.

The heavy demand for salads this week has created somewhat of a scarcity of such items as spinach, new potatoes, green onions, early turnips, and beets, while the quality of local lettuce supplies has been impaired even though ample quantities are available. The asparagus season is almost ended. Shipped-in cauliflower has been rather scarce and, with other items mentioned, has advanced slightly in price during the week. However, local gardeners are beginning to market cauliflower, leaf lettuce, and other fresh greens in spite of a drought.

**Buttermilk Demand Gains.**

Dairy and poultry products continue to be attractively priced, butter and egg values being outstanding on today's market in spite of a rise of 1 cent per pound in butter and a similar gain per dozen in egg prices during the week. Cultured buttermilk is meeting increased popularity as a hot weather drink.

The arrival of thousands of guests in Chicago and suburbs this week-end to attend the Fair is expected by grocers to bring added demands for staple foods and canned foods which can be kept on hand in the pantry for sudden demands and for a quickly prepared meal. Sales of beverages have mounted considerably during the week, it is reported.

Meat market experts in the federal bureau of agricultural economics at the stockyards, report beef chuck prices lower this week-end. Steaks or roasts from the chuck are economical purchases, while veal and pork roasts continue low in price. Heavy supplies of fresh and salt fish continue to keep prices on seafoods at levels about equal to those of last summer.

## *Artist Carves a Model of Tribune Tower in Ice*

Ralph Arriaga, a Mexican artist, yesterday completed the carving of an ice model of the Tribune Tower. The carving, which was made to scale, weighs 300 pounds and is four feet high. Arriaga, whose studio is in the Morrison hotel, uses ice shavers, chisels and hot irons in working with his ice blocks.

**MOSS ROSE CAKE.**

2 cups cake flour.
2 tsp. baking powder.
1 cup milk.
4 eggs.
2 cups granulated sugar.
½ tsp. almond extract.

Sift flour first, then measure. Resift with the baking powder. Put the milk into a saucepan and place on the stove. Break the eggs over the sugar and beat 12 minutes. In the meantime heat the milk to the boiling point and add the extract. Add the flour mixture to the egg-sugar mixture in 3 or 4 portions, folding in carefully. Then add the hot milk slowly. Beat for 3 minutes until well mixed. This batter is thin, but never mind that. Turn into 2 round cake tins prepared by lining bottoms with paraffin paper and oiling sides with fat. Bake in a moderate oven [350 degrees F.] for 30 minutes. Remove to cake cooler and when cold spread with the following icing:

**WHITE MOUNTAIN ICING.**

1½ cups granulated sugar.
½ cup water.
2 egg whites.
1 tsp. vanilla.
2 tbsp. granulated sugar.
1 cup grated coconut.
1 orange.

Put sugar and water into saucepan and boil without stirring until it spins a thread [246 degrees F.]. Let cool until it stops bubbling; then pour slowly over the stiffly beaten egg whites. Beat until it is thick enough to spread. Add vanilla and spread on cooled cake. But do not put the layer together. Combine the 2 tbsp. sugar with the coconut and the grated rind and juice of the orange. Fresh grated coconut is best. Put half of this coconut mixture on top of one of the layers, place the other layer on top and then spread the rest of the coconut over the top layer.

M-M-M! IT'S GOOD
Harding's FAMOUS CORNED BEEF HASH
IN TINS IN JARS
READY TO SERVE
May be heated in the can or browned in a pan. Harding's Corned Beef Hash is made of the finest cuts of selected native corned beef, blended with garden fresh vegetables and choice spices.
"... Wonderful Food"
ASK YOUR DEALER
Dealers The following distributors will supply Harding's Famous Corned Beef Hash: Central Wholesale Grocery, Franklin-McVeagh & Co., Durand-McNeil-Horner Co., Sprague, Warner & Co.

## LITTLE ORPHAN ANNIE: Gotta Go

## Mary Meade's Menus
### Utilizing Today's Bargains

**TOMORROW'S BREAKFAST.**

Honeydew Melon
Flaked Cereal
Crisp Bason on Toasted French Rolls
Milk Coffee

**LUNCH.**

Salad of Stuffed Prunes and Orange Sections
Bran Muffins Cottage Cheese
Gooseberry Tarts
Iced Tea

**DINNER.**

Jellied Ham Horseradish
Creamed Potatoes Buttered Green Beans
Stuffed Celery
Sliced. Fresh Apricots
Refrigerator Cookies
Coffee

**SUNDAY'S BREAKFAST.**

Red Raspberries Cream
Ham Omelet Cheese Popovers
Milk Coffee

**DINNER.**

Roast Veal Currant Jelly
Potato and Carrot Balls
Whole Wheat Rolls
Tomato Jelly Salad with Chopped Celery
Mayonnaise
Green Apple Pie
Demi-tasse

**SUPPER.**

Tomato Rabbit on Toast Circles
Radishes
Head Lettuce Salad with Roquefort
Cheese Dressing
Chocolate Refrigerator Cake
Lemonade

These menus have been prepared by Mary Meade, THE TRIBUNE's cooking editor, to enable housewives to avail themselves of the best values in the markets today.

## MEAT AND LARD CONSUMPTION UP 38 MILLION LBS.

Americans increased their consumption of meat and lard by nearly 38 million pounds between 1931 and 1932, in the face of adverse economic conditions, Charles D. Carey, chairman of the national live stock and meat board, reported yesterday.

Carey adressed the annual convention of the meat board, an association of live stock farmers, packers, and retail meat merchants. He placed the present per capita annual consumption of various meats as: Beef, 47.4 pounds; veal, 6.8; lamb, 7.1; and pork, 72.2 pounds.

Meat is no longer taboo in the reducing diets, medical and dietary authorities told the delegates, but on the contrary is being advised in various forms. Diets for families with restricted incomes also have been built upon meat items in recent years, due to plentiful supplies at low prices and realization of the food values contained in meat.

## *County to Open Palatine Camp for Poor Families*

Camp Reinberg, the camp for mothers and underprivileged children maintained by the county in the forest preserve, near Palatine, will open July 3, it was announced yesterday by Joseph L. Moss, director of the county bureau of public welfare. The first contingent, 450 mothers and children, will go to the camp for a ten day vacation, and will be followed in succession by five other groups.

## TWELVE LAYER CAKE PRESENTS NO COOK'S TESTS

### *Easily Made and Iced the New Way.*

Economical tips for week-end food shoppers—a regular weekly radio feature—will be presented today by Mary Meade over station W-G-N. Tune in at 11 o'clock for Miss Meade's market chat.

BY MARY MEADE.

A twelve layer cake—heavens!

So said I and so say most of us the first time we hear that this most layerful cake is a reality. We've had a hard enough time, we pause to reflect, in getting two or three layers to bake evenly and stay in place. What would we do with twelve?

But foreign pastry makers—and now the most modest of American cooks—have discovered that there's no trick at all to stacking up layer upon layer. All one needs is a good recipe and plenty of fudge icing. And since it's about one of these many layered affairs that M. M. is especially anxious, we'll start maneuvers at once.

**CHOCOLATE TWELVE LAYER CAKE.**

½ cup butter.
1½ cups sugar.
4 eggs, separated.
½ cup cold water.
1½ cups flour.
½ cup corn starch.
½ teaspoon salt.
4 teaspoons baking powder.

Cream the butter, adding the sugar gradually. Add the egg yolks, well beaten, and stir vigorously. Add the water. Mix and sift the dry ingredients and combine with the first mixture. Beat well and fold in the stiffly beaten egg whites. Now oil a baking sheet or large, shallow pan and spread the batter on it, working it out till it is even and as thin as cookie dough. Bake in a moderate oven [350 degrees F.] a few minutes until done. Watch carefully to see that it does not burn. When cool, cut the thin cake layer into twelve oblong pieces of uniform size. A pasteboard pattern will help you make them even. Now spread each of the 12 layers with chocolate fudge icing and stack up, one over the other, until you have a twelve layer cake with chocolate frosting between each layer. If you wish, frost all over with chocolate or white frosting. Let stand several hours before slicing for serving.

Next in line comes H. K., a Michigan writer—in with a request for—

**SOUTHERN WILTED CABBAGE.**

4 slices bacon.
2 tablespoons sugar.
1¼ teaspoon salt.
Pepper to taste.
¼ cup vinegar.
Medium sized head of cabbage.
¼ cup minced parsley.

Mince the bacon and place in a cold frying pan. Place on the burner and fry till crisp. Then add the vinegar, salt, pepper, and the sugar. Have ready the cabbage which has been shredded fine and then crisped. Add the cleaned, minced parsley. Pour over all the hot mixture and serve immediately. You'll find that, though warm, the cabbage stays most crisp and delicious.

Brittles are next to come up for attention. Mrs. M. J. wanted simply a good recipe for a peanut one. She got it. But while I was going through the candy section of my recipe file I ran across so many intriguing variations of the old faithful that I couldn't resist bringing them out for a summer airing. The first is the perfect answer if you have some of this year's maple sugar left from April. It is:

**MAPLE NUT BRITTLE.**

1 1-3 cups maple sugar, crushed coarsely.
1½ cups corn sirup.
¾ cup water.
2½ tablespoons butter.
¼ teaspoon salt.
1¾ cup nuts, broken coarsely.

Combine the sugar, sirup, and water in a saucepan and heat till dissolved. Add the butter and cook until the sirup, when dropped into cold water, becomes brittle [290 degrees F.]. Stir in the nuts and turn into a shallow greased pan in a thin sheet. Avoid scraping the bottom of the pan. A little more water may be added and the remaining candy dissolved and used as a sweetening sirup. When the candy is stiff, break it in convenient pieces.

**COCOANUT BRITTLE.**

This recipe is exactly the same as for maple nut brittle except that it has shredded cocoanut substituted for the nuts.

**PUFFED HONEY BRITTLE.**

3 cups dry rice cereal.
3 cups seedless raisins.
1 cup sugar.
½ cup water.
½ cup honey.
1-3 teaspoon salt.
2½ tablespoons butter.

Place the rice in shallow pans in a slow oven and dry them out completely until the kernels will crush between your fingers. At the same time heat the raisins in the oven and warm a mixing bowl. While these items are heating, boil together the sugar, water, and honey until a little becomes brittle when dropped into cold water [290 degrees F.]. Add the butter and salt, stirring in well, then pour the hot sirup over the combined rice and raisins, mixing thoroughly. Turn the candy into a shallow buttered pan and let stand several hours to harden. Break into odd sized pieces or cut in short strips to serve.

[Copyright: 1933: By The Chicago Tribune.]

## *IDEA IS REFUTED DEAF PEOPLE ARE HYPERSENSITIVE*

Deaf people are not hypersensitive, Dr. Thomas Lyon Fentress, neurologist, said yesterday in an address to the American Federation of Organizations for the Hard of Hearing. The federation yesterday closed a four day conference at the Lake Shore Athletic club.

Dr. Fentress, who is assistant neurologist at St. Luke's hospital and an assistant in neurology at Northwestern university, said that although a few deafened individuals progress into a chronic abnormal reaction, the others succeed in estblishing an adjustment to their environment.

"To the suspicious type of deafened person," Dr. Fentress said, "an understanding of why deafness is regarded as humorous will help him realize the world is not hostile, and that he must not regard this attitude as personal. Being deaf myself, I'll admit my point of view is prejudiced, but I still believe deafened people are not hypersensitive."

The meeting was opened with a talk by Rabbi Louis L. Mann.

**SPINACH FONDUE**

1½ cups fine dry crumbs.
1 egg, beaten.
1½ cups milk.
1 cup cooked spinach.
2 tablespoons melted butter.
Salt and pepper.
1 tablespoon butter.

Beat egg, add milk, crumbs, finely chopped spinach, melted butter, salt and pepper. Put on greased baking dish and dot with butter. Set in a pan of hot water and bake in a moderate oven [375 degrees F.] for 40 minutes.

Berkshire HAM
"This ham is just the way I like it."
"Nothing beats the BERKSHIRE sugar-cured hickory smoked TASTE!"
MILLER & HART
SINCE 1884 CHICAGO

Domino
Cane Sugars
Refined in U.S.A.
"Sweeten it with Domino"

*Subscribe for The Tribune*

SAVE EVERY DAY THE NATIONAL WAY!

Money Saving Food Distribution
NATIONAL TEA CO. Food Stores

Big savings in food. Look over this list of fine, fresh foods and see what big values National is offering this week-end. Beef Roasts—Peaches—Milk—Fresh, ripe, red Tomatoes—All at prices that reduce your food costs. Shop and save today—and EVERY DAY—at National.

Another National's Big Quality Beef Sale . . .

NATIONAL TEA CO. Meat Depts.

It's an economy to keep your own Dairy on your Pantry Shelf!

MILK
National Evaporated
3 tall cans 17c
Milk 3 tall cans 18c
Pet, Borden's or Carnation

SAVE In Our 210 Meat Depts.

Celebrate with us this week-end in this Big Quality Beef Sale of roasts and steaks. National Meat Depts. have grown in number to 210—proof a-plenty that National's meats satisfy.

Pot Roast — A savory roast with fresh vegetables — 9c lb.
Rib Roast of Beef — Last 3 ribs 14c lb. — First 4 ribs 17c lb.

STEAK SALE
Hamburger • 8c lb. Freshly ground—for patties or loaf
Short Ribs • 5c lb. Beef—Braise or roast
Brisket Beef 15c lb. Boneless—Serve with horseradish sauce
Prime Shoulder Steak 13c lb.
Porterhouse, Club or Sirloin Steak . . . 23c lb.
We've also a complete line of summer meats, sausages and cold cuts for sandwiches and cold suppers

SAVE on salads and desserts

PEACHES
American Home—California Yellow Cling Halves or Sliced. Luscious, cool and economical.
No. 2½ can 15c
Listen In: WBBM 11:15 A. M. Daily, Except Sunday. National Tea Food Flashes. Pleasant Entertainment and Food News by Virginia Clark.

More Savings on your Fresh Salads . .
Tomatoes
Fancy Quality Texas—red, ripe—for cool summer salads topped with mayonnaise
3 lbs. 25c
Carrots Fancy California 2 bunches 9c
Peas Fancy California 2 lbs. 13c

Fruit Cocktail 2 8-oz. cans 15c
Eveready Brand—5 kinds of fruit—cut in cubes . . Enough for a small family
Pabst-ett . . . 2 6½-oz. pkgs. 29c
Plain or Pimento—All-purpose cheese food
Gelatin Dessert 3 pkgs. 14c
Hazel—All flavors for salads or desserts
Mayonnaise • • 2 ½-pt. jars 25c
Hazel—Made of the purest ingredients
Kraft's Mayonnaise ½-pt. jar 15c
Kitchen-Fresh—Smooth, rich flavor
Hellmann's • ½-pt. jar 15c
Blue Ribbon Mayonnaise—Double whipped
Salad Dressing qt. jar 21c
Fort Dearborn—Old-fashioned Boiled Dressing

SAVE ON THESE . . .
Cut Beans American Home—Green or Wax No. 2 can 10c
Corn American Home—Country Gentleman 3 No. 2 cans 25c
Kosto Chocolate, Vanillin or Lemon • 3 pkgs. 22c
Crackers Fort Dearborn Grahams Made with milk and honey • 2-lb. box 19c

AMERICAN HOME
Pearly Nectar 3 large 24-oz. bottles 25c
The perfect cream soda—Delicious for punches or ice cream sodas
(Plus 3c deposit on each bottle) Handy Pantry Pkg. 6 bottles 50c

Raspberry Beverage National pure—refreshing pint bottle 15c
Canada Dry Sparkling Orangeade Natural fruit pulp 3 12-oz. bottles 25c
AMERICAN HOME BETTY CROCKER Angel Food Cake 13-egg recipe—tender and fluffy each 25c

Household Needs
Kitchen Klenzer Hurts only dirt can 5c
Quick Henry the FLIT Kills insects instantly ½-pt. can 27c pint can 47c
FREE—Tumbler Mat with each can
Bab-O • • 2 cans 21c Cleans enamel and porcelain
Quick Arrow 2 lge. pkgs. 25c Soap Flakes—Double purpose
Sweetheart • 5-lb. pkg. 29c Soap Flakes—Economical

June 23-24
An Itemized Cash Register Receipt with Every Purchase
NATIONAL TEA CO. FOOD STORES
MONEY SAVING FOOD DISTRIBUTION

A NAME that permits no change in QUALITY

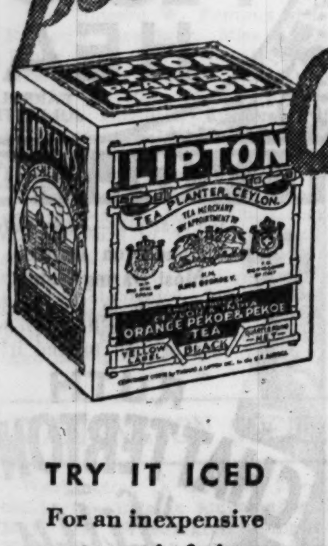

High quality standards in tea are not easy to maintain. Every step—from growing to selling must be under the direct supervision of the Company's own experts.

The Lipton organization is world-wide. Lipton supervision starts within its own tea gardens. From the plucking in Ceylon, to the blending and packaging in America, Lipton's Tea is under the direction of Lipton's own tea experts.

The next time you serve tea, try Lipton's. See for yourself why Lipton's is the largest selling tea in the world.

TRY IT ICED
For an inexpensive yet satisfying summer beverage, drink Lipton's Tea iced.

LIPTON'S Tea
YELLOW LABEL

# SWELL GARRICK

BY ROY VICKERS

SYNOPSIS.

"Swell" Garrick, the world's perfect tailor dummy, is the label given him by those who didn't know that his well molded body had been created by athletic training rather than tailoring skill. When his friend, young Alistair, a subaltern in the Guards, is taken over by card sharpers and gives a check he can't meet, Garrick promises to retrieve the check. Maitland, the gambler, is the purported guardian of lovely Rhoda Fairclough, who is unknowingly being used as a decoy. Her presence makes Garrick's task to his liking. Maitland plots to trick Rhoda out of a fortune left her by an uncle who died in Rome. Garrick exposes to Rhoda, before Maitland and his gang, their crooked card tricks. Garrick is overpowered by Schewan, Maitland's chief, but manages to defeat Schewan's purpose of burning him alive in his car. Maitland has Rhoda committed to a mental institution as a certified lunatic. Garrick calls on his uncle, professor of therapeutic chemistry, and learns of a drug which will produce the symptoms of insanity from which Rhoda is suffering. Having no proof of guilt Garrick determines to settle the matter in his own way. He kidnaps Maitland and holds him captive.

INSTALLMENT XI.

A STRANGE WILL.

At ten o'clock—some six hours after he had "imprisoned" Maitland, Garrick was having breakfast when Walters informed him that a Mr. Schewan was asking for him on the telephone.

Garrick went into the hall and picked up the receiver.

"Good morning, Gorilla! Are you getting anxious about Maitland? He is with me."

"Cut that!" grunted Schewan. "I'm just asking you whether you want the police in on this. If not——"

"Of course I do, Gorilla! Maitland has told me all about the hilvanium you injected in Miss Fairclough. As soon as I have made him tell me where you got the stuff I shall be more than ready for the police."

There was a moment's silence in which Garrick knew that he had scored.

"I'll come round and talk," said Schewan, and cut off.

Twenty minutes later Walters came into Garrick's study.

"A Mr. Schewan, sir, asserts that he has an appointment. I asked him to wait in the hall."

The manner of the butler-valet was absolutely perfect. By an almost invisible gesture, by the tiniest inflection of his voice, he had conveyed a highly derogatory opinion of the caller.

Garrick studied his butler-valet with profound approval.

"Walters—I have no right to ask it of you—but do you think you could be thoroughly rude and offensive?"

"Provided it were not to yourself, sir—quite easily!"

"Thank you, Walters," smiled Garrick. "Then tell that man as rudely and offensively as you can, that before I will see him he must hand you the three thousand pounds that he owes me for a new car."

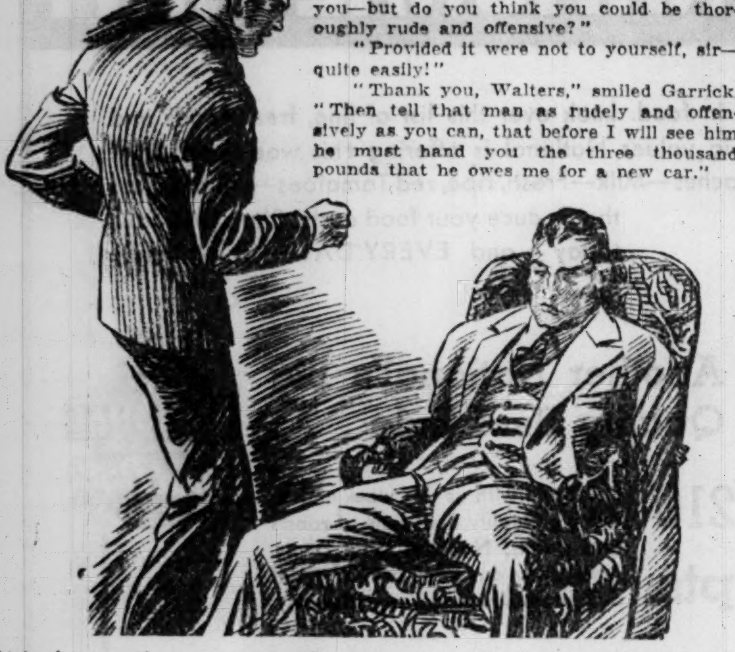

"Murder me if you can, Gorilla, and collect the quarter of a million.

"Very good, sir!"

Garrick's purpose in sending the message was to demoralize Schewan, to make him go away after a fruitless journey.

"Has he gone, Walters?" he asked after the latter reappeared.

"No, sir. He asked me to hand you this."

On a silver salver was a package which Garrick took and opened. Inside the package were bank notes to the value of three thousand pounds.

"He has scored, Walters. Show him up, please."

Garrick glanced at his "armory," wondering whether it might not be wiser to carry arms in an interview with Schewan. He decided against it. Only a fool would start "rough stuff" in the circumstances. And Schewan, Garrick was ready to admit, was not a fool.

"Good morning—er—Brother Crook!" drawled Garrick. "I would like to have your expert criticism of my first essay in kidnaping."

"You want the girl, don't you! Well, you're a rich man and you can afford to pay for her. I expected to pull sixty thousand out of this racket. Forty thousand down—and I'll call the racket off."

Garrick was genuinely surprised.

"But the racket—by which I assume you mean the plot to seize Miss Fairclough's fortune—was at an end when you failed to murder me. As long as I am alive it will be obviously impossible——"

"You've said it! As long as you're alive! But you won't live another month if we don't come to terms . . . Boy, it isn't sport to me like it is to you. It's business. I'd like you to live to be a hundred. And in offering to take forty thousand I'm dropping twenty thousand to be rid of the job of bumping you off."

For a moment only Garrick hesitated. He would gladly sacrifice his whole fortune to save Rhoda. But would Rhoda herself allow him to buy her from a gang of crooks? Would she not feel it as a lasting humiliation to herself and to him?

"What's forty thousand to you?" asked Schewan encouragingly.

"O—next to nothing!" drawled Garrick. "My father left me rather more than a quarter of a million—all in gilt-edged securities! I could easily afford to pay you forty thousand."

"Glad you see it, boy! I knew you'd got brains," exclaimed Schewan.

Garrick went to the desk and picked up a pen.

"What is your first name?" he asked, and when Schewan told him he began to write.

"It doesn't look to me as if you were writing a check."

"O, no!" drawled Garrick. "I am writing my last will and testament."

He rang for Walters who gave his signature as witness. Schewan sat, scowling, badly puzzled. When the man had gone Garrick handed a now perfectly valid will to Schewan.

Schewan began to read—and a sound broke from him like a cough.

"You leave—two hundred and fifty thousand pounds—to me!"

"Read on," commanded Garrick.

"'To be paid to the said Henry Schewan only in the event of my death being caused by murder——'"

"Quite!" said Garrick. "Provided you are not convicted of the murder you would be able to claim the money. And of course you would not even try to murder me yourself. You are too great a coward. You will try to get some dirty little dog like Maitland to do the work . . . Murder me, if you can, Gorilla, and collect a quarter of a million. In the meantime—get out!"

It was close on midday when Garrick, after taking care to cover his tracks in case he was being shadowed, returned to the warehouse. By that time Maitland had endured his cramped imprisonment for some eight hours.

He opened the door of the silence-cabinet and immediately Maitland spoke.

"I can't stick this. Miss Fairclough is in a small private place just outside Slough. It is run by a man called Kendall," he blurted out in a single breath.

"Maitland, I congratulate you!" said Garrick and heaved a sigh of genuine relief.

He switched on the electric lamp, opened a drawer in the table and took out paper and writing materials. Then he unbound Maitland's arms and removed the handcuffs.

"As soon as we have finished with the—er—clerical part of the program, I will get you a meal and a drink," he added as he put the table in front of Maitland. "I want a letter to this man Kendall, which I will dictate. Are you ready?"

When Garrick had finished dictating he took up the letter and read:

'Dear Sir, I have changed my plans with regard to my ward, Miss Rhoda Fairclough, and now authorize and request you to hand over the care of her person to the bearer of this letter, Mr. Lyle Garrick. I am satisfied that Mr. Garrick is in every way a fit and proper person to be entrusted with the care of Miss Fairclough. Yours faithfully, H. J. Maitland.'

"Good!" said Garrick. "Slough, I believe, is about twenty miles out. Unless Kendall keeps me fooling about I shall probably be back here within three hours."

. . . . .

Nympstone house, on the outskirts of Slough, was like innumerable other small private asylums in Britain. That is to say that at first glance, in spite of the high wall that surrounded house and garden, it was more or less pleasing to the eye.

The house, which looked the better part of a hundred years old, had some forty rooms, half of which faced the front. The windows of all were barred, except one on either side of the front door.

Garrick was shown into a room on the left of the door, in which a middle-aged woman, dressed like the matron of a hospital, was sitting at a desk. But the woman had seen the car and the smart chauffeur and her manner was obsequious to a degree that is unusual in a matron.

She implored Garrick to sit down, asserted that the weather was marvelous and assured him that "Dr." Kendall would come in a very few minutes.

"Thanks," said Garrick coldly, remembering that these people were doing dirty work for Maitland and the Gorilla and probably knew it. "May I ask—er—where did Mr. Kendall take his degree?"

The woman's eyes narrowed.

"It's a Russian degree," she admitted. "Though Dr. Kendall is, of course, fully recognized by the board of commissioners in lunacy."

[Copyright: 1933: By Roy Vickers.]

[Continued tomorrow.]

# Parents Mete Out Cruelty to Jobless Girl

## Sympathetic with Brother, but Unkind to Her.

BY DORIS BLAKE.

We've heard a good deal about how to treat the man out of work in order to keep up his morale. Sympathy, kindness, courage have been the aids constantly recommended for his care. But there is an element in the unemployed group that, somehow, is not permitted the sympathetic family attitude reserved for the male unemloyeds.

We refer to the plight of unemployed young women. We have seen how their destitute plight was neglected in public interest at first for male restoration. True, now bodies of sympathetic women have taken over the unemployed young woman's problem and are making considerable headway in relief measures.

But we speak more of the unemployed young woman at home and the commonly confided attitude toward her as compared with the unemployed males of the family. We might cite but one case referred to this column.

The girl is 22. Through no fault of her own she's been out of work for months. Formerly, when she was turning in her twenty dollars regularly everything at home was wonderful. With the cessation of her weekly donation things changed.

Her Dad turned despot. Though he is employed only four days a week and must understand the existing conditions for a girl trying to get a job, he interprets her unemployment as a case of preferred idleness.

The girl has tried every known agency without avail. Spurred on by Dad, the mother nags. The son of the house was off for thirteen weeks when the girl was working. None of the injustices were meted out to him that the girl is now suffering from her family. Time and again the girl has made up her mind to leave home, but where is she to go, she asks herself, except on the streets.

We ask you parents if your treatment of this girl is human? We ask you if you think she enjoys being at home with you? If she wouldn't rather be miles away doing the most hopeless kind of drudgery than listening to your nagging?


MOTION PICTURES DOWNTOWN

SMASHING ALL ATTENDANCE RECORDS ESTABLISHED BY "42nd STREET"

TODAY.. The screen rises to heights of splendor and glory you never dreamed possible . . . bringing thrills of unparalleled entertainment, fun and spectacle!

"GOLD DIGGERS OF 1933"

Warner Bros. Triumph

13 GREAT STARS including JOAN BLONDELL, RUBY KEELER, DICK POWELL, ALINE MacMAHON, GINGER ROGERS, GUY KIBBEE • WARREN WILLIAM

300 Glorified American Beauties!

HEAR these already sensational song hits! "MY FORGOTTEN MAN" • "I'VE GOT TO SING A TORCH SONG" • "PETTING IN THE PARK"

30c to 1 p. m.—40c, 1 to 6 p. m.

SEE... THRILL... GASP AT... THE PROCESSION OF FORGOTTEN MEN!! STAIRWAY TO STARS!! THE SINGING VIOLINS!! And many other mighty presentations!

BALABAN & KATZ ORIENTAL — DOORS OPEN 8:45 a. m. — RANDOLPH NEAR STATE

MOTION PICTURES DOWNTOWN

IT'S Perfectly Cool IN BALABAN & KATZ THEATERS

TODAY! Doors Open 10:30 A.M.

SHE CRUSHED MEN WITH HER VIBRANT LOVE!

"I Loved you Wednesday" but Thursday is another day and new love, new adventure is calling . . . her life moved onward like a raging torrent.

"I LOVED YOU Wednesday"

Fox Film's worldly story of life with WARNER BAXTER • ELISSA LANDI, VICTOR JORY • MIRIAM JORDAN

Surprising Stage Production

RAY BOLGER, Screaming comedy star of "Scandals"; FRANCES LANGFORD; CARDINI, suave deceiver; THE FOUR TROJANS; IVA KITCHELL; EVANS BALLET; CHERNIAVSKY, Directing the Chicago Theatre Orchestra; PAT KENNEDY, Ben Bernie's unmasked tenor

Extra Added Attraction! The winner of the Chicago Tribune's $20,000 Queen of the World's Fair contest: LILLIAN ANDERSON IN PERSON with her Maids of Honor LORRAINE NEVENS, RUTH HARDIE in beauty pageant, on stage

CHICAGO — STATE NEAR RANDOLPH

UNITED ARTISTS — RANDOLPH at DEARBORN — Doors Open 8:45 A. M. Price Change at 1 and 6:30 P. M.

HELD OVER FOR LAUGHS! Little Caesar's hilarious society-crashing adventures are rocking all Chicago with laughs for a second week!

"The LITTLE GIANT.."

First National's picture with EDWARD G. ROBINSON, MARY ASTOR, HELEN VINSON

A blonde dishes it out and makes him take it—and what a laugh-ride they take you for!

LAST DAY! Doors Open 9 A. M. ANN HARDING, ROBERT MONTGOMERY, Myrna Loy, Frank Morgan "WHEN LADIES MEET"

ROOSEVELT — WASHINGTON NEAR STATE — TOMORROW! Held Over in the loop for a second week. "Jennie Gerhardt" with SYLVIA SIDNEY, Donald Cook, Mary Astor

McVICKERS — MADISON NEAR STATE — Open at 9—Price Change 1 and 6 — "WOMAN I STOLE" JACK HOLT, RAQUEL TORRES

ORIENTAL — RANDOLPH NEAR STATE — Doors Open 8:45 a. m. Price Changes: 1 and 6 p. m. "GOLD DIGGERS OF 1933" (See other advertise't for details)

MOTION PICTURES DOWNTOWN

OPEN 10:45

Palace — RANDOLPH near LA SALLE — Price Changes 3 and 6:30

TODAY . . . . . JOIN FORTY MADDENING MAIDENS ON A MAIDEN CRUISE! . . . . with two innocent (sez you) men who tried not to slip—but SLIP AHOY!

A NEW RIPPLE IN MUSICAL JOY! "Melody Cruise" RKO-RADIO HIT WITH CHARLIE RUGGLES, PHIL HARRIS. Hear radio's romantic sensation sing "Isn't This a Night for Love" GRETA NISSEN, HELEN MACK, Chick Chandler

On Stage TWO FAMOUS HEADLINERS —IN RKO VAUDEVILLE!— JOE—SMITH & DALE—CHAS. with MARIO & LAZARIN in "DR. KRONKHEIT" MISS NAN HALPERIN "Women Here, There and Everywhere" RIMAC'S HAVANA ORCHESTRA featuring CHARLIE BOY. BERT WALTON . . . . . . HARRIS BOYS with LORETTA ALLEN

SEE A CENTURY OF PROGRESS PAINTINGS by Prominent Artists—IN GRAND LOBBY

Wm. Faulkner's Sensational Novel NOW ON THE SCREEN "The Story of TEMPLE DRAKE" with MIRIAM HOPKINS. ADULTS ONLY—By Censor's Orders. CASTLE STATE at MADISON

WOODS Randolph at Dearborn. Continuous From 8:45 A. M. RALPH BELLAMY—PAT O'BRIEN "DESTINATION UNKNOWN"

ORPHEUM State at Monroe. 70° Cool. Doors Open at 8:45 A. M. "GIRL IN 419" James Dunn, Gloria Stuart. 4 Star Comedy Hit—"Nothing Ever Happens"

NO MAN'S LAND

Teatro del Lago "Sailor's Luck" JAMES DUNN—SALLY EILERS. COOLED BY REFRIGERATION. MATINEE DAILY—20c to 6 P. M.

NORTHWEST

ALAMO 3639 Chicago Ave. Mat. Daily. Fay Wray, Lionel Atwill "WAX MUSEUM"

MILFORD 3311 No. Crawford. 15c-6:30. Cooling System Operating. 3 Barrymores—"Rasputin and the Empress"

CROWN DIVISION & ASHLAND. LIONEL ATWILL, FAY WRAY—"WAX MUSEUM"

LOGAN MILWAUKEE at SAWYER. Double Feature—Thelma Todd "Cheating Blondes" and "Love Bound"

IRVING Irving at Crawford. Adm. 15c to 6:30. Mae Clarke, Ralph Bellamy, "Parole Girl"

NORTHWEST

BALABAN & KATZ COOL THEATERS

CONGRESS Milwaukee & Rockwell. Op. 1:30. Free Parking. John Gilbert, Mae Clarke, 'FAST WORKERS'

TERMINAL 3315 Lawrence Ave. Cool. Mat. Price 1:30 to 6:30. Maurice Chevalier, Baby Le Roy 'Bedtime Story'. Extra Spec.—1 Performance 8:45 P. M. 5—ACTS VAUDEVILLE—5. J. WALTER DAVIDSON and Orchestra

BELPARK 3231 N. Cicero. Always COOL. Matinee Price 1:30 to 6:30. Charlie Ruggles, "MURDERS IN THE ZOO"

GATEWAY Lawrence-Milwaukee. Mat. Price 1:30 to 6:30. Maurice Chevalier in "BEDTIME STORY"

CRYSTAL North nr. California; BILTMORE Division nr. Damen. Mat. Price 1:30 to 6:30 "Wax Museum" Lionel Atwill, Fay Wray. Extra—"OUR GANG"

NEW DRAKE 15c Cool & Comfortable 1:30 to 6:30. After 25c. WIDE RANGE—NEW TALKIE THRILL. Chas. Ruggles, Lionel Atwill—"Murders in the Zoo". Coming Sunday—Lionel Barrymore—"Sweepings"

PORTAGE 15c Cool & Comfortable 1:30 to 6:30. After 25c. See! Hear! Thrill! Wide Range Talkies. Warren William, Constance Cummings "MIND READER"

MONT CLARE Grand Ave. at Harlem. Taxi Boys Com., Revue, News. Charlie Ruggles, Lionel Atwill "Murders in the Zoo". Free Diamond Goldware to Ladies After 6:30

ADMIRAL 15c Cool & Comfortable 1:30 to 6:30. After 25c. LEE TRACY—"CLEAR ALL WIRES". See and Hear Talkies—Latest WIDE RANGE

EMBASSY 3940 FULLERTON AVE. FAY WRAY, LIONEL ATWILL—"WAX MUSEUM". COOLED BY REFRIGERATION

TIFFIN 4051 W. North Ave. Clark & McCullough Comedy. Fay Wray—"MYSTERY OF THE WAX MUSEUM". BATHING BEAUTY REVUE

SOUTH

WARNER'S DELIGHTFULLY COOL CAPITOL. 70° COOL. 79th & Halsted—Free Parking. Whatta Man Cagney on the Job Taking pictures No Artist Dares Paint! Jimmy CAGNEY in Warner Bros. Thrill Loaded "PICTURE SNATCHER" with Alice (Hotcha) White. Added! 4 Star Hit! "Nothing Ever Happens"

PICCADILLY 51st & Blackstone. Doors Open 1:30. LIONEL BARRYMORE—LEWIS STONE "LOOKING FORWARD" 70°—ALWAYS COMFORTABLY COOL—70°

STRATFORD 63d & Halsted. Mat. Daily. Phil Harris Comedy Riot. "GRAND SLAM"—Loretta Young, Paul Lukas. Stage—"Bathing Beauty Contest and Auction"

TOWER 63D & BLACKSTONE. OPEN 1:30. JAMES CAGNEY—"PICTURE SNATCHER". Our Cooling Plant Is Now in Operation

MARYLAND 63D & MARYLAND. Open 1:30. Walter Huston. Karen Morley—"Gabriel Over the White House". Our Cooling Plant Is Now in Operation

COMMERCIAL 9150 Commercial Ave. Mat. Price 11:30 to 6:30. Chas. Ruggles, Lionel Atwill—"Murders in the Zoo"

RAMOVA 35TH & HALSTED. LORETTA YOUNG. PAUL LUKAS—"GRAND SLAM"

DREXEL 858 E. 63D ST. Cooled by Refrigeration. Dorothy Jordan—"STRICTLY PERSONAL"

LEXINGTON 1162 E. 63d—Mat. Daily. Taxi Boys Comedy Riot. "CENTRAL AIRPORT"—Richard Barthelmess

HAMILTON 2150 E. 71ST. Edgar Kennedy Comedy. "STRICTLY PERSONAL"—Ed Quillan, Dot Jordan

W. ENGLEWOOD 63rd-Ashland. Langdon Comedy. MAURICE CHEVALIER—"A Bedtime Story"

JACKSON PK. "KRAKATOA" Ruth Etting Comedy. MAE CLARKE—"PAROLE GIRL"

MARQUETTE 63D & KEDZIE. Sally Eilers, Tom Brown. Richard Barthelmess—"CENTRAL AIRPORT"

FROLIC 55TH & ELLIS—Mat. Daily. Clark & McCullough Comedy. "MURDERS IN THE ZOO"—Charles Ruggles

SHORE 75th-Kingston—70° Cool. JOAN CRAWFORD, Gary Cooper. "TODAY WE LIVE"—Also "Hollywood Parade"

COSMO 79th-Halsted—Mat. Daily. Play "Screen Tango" 9:15 P. M. Joan Crawford, Gary Cooper—"TODAY WE LIVE"

JEFFERY 71st-Jeffery—Mat. Daily. Charley Chase Comedy Riot. "Gabriel Over White House"—Walter Huston

GROVE 76th-Cottage—70° Cool. Harry Langdon, "Knight Duty". "Gabriel Over White House"—Walter Huston

HIGHLAND 79th-Ashland—70° Cool. Charley Chase Comedy Riot. "Gabriel Over White House"—Walter Huston

MAYWOOD

LIDO 5th Ave. & Washington Blvd. MATINEE DAILY. JOAN CRAWFORD—GARY COOPER "TODAY WE LIVE"

OAK PARK

LAMAR COOL by Refrigeration. Marion at Lake St. "L." WILL ROGERS "TOO BUSY TO WORK"

FOREST PARK

FOREST Matinee Daily—Madison Street at Des Plaines Ave. Charlie Ruggles, Lionel Atwill "Murders in the Zoo"

PARK RIDGE

PICKWICK MAT. PRICE 1:30 to 6:30. COOLED by Refrigeration. Gary Cooper, Joan Crawford "TODAY WE LIVE"

BERWYN

BERWYN Open 1:30. 6404 W. 22d. Charlie Ruggles, Kathleen Burke—"MURDERS in the ZOO". ALWAYS PERFECTLY COOL

LA GRANGE

LA GRANGE Open 6 P. M., Mat. Price to 6:30—Richard Barthelmess, Sally Eilers—"CENTRAL AIRPORT"

ELMHURST

YORK Richard Barthelmess, SALLY EILERS—"CENTRAL AIRPORT"

HINSDALE

HINSDALE Open Fri., Sat., Sun., Mon. Only—Use As 40c 2 for 1. RICHARD DIX—"THE GREAT JASPER"

NORTH

VOGUE 3810 Broadway. Mae Clarke, "PAROLE GIRL"

DEVON 6225 Broadway. Richard Barthelmess "CENTRAL AIRPORT"

DAVIS 4614 Lincoln Ave. Joan Crawford, Gary Cooper, "TODAY WE LIVE"

BIOGRAPH 2435 Lincoln Ave. Richard Barthelmess "CENTRAL AIRPORT"

KEYSTONE 3912 Sheridan Rd. Clark Gable, Helen Hayes, "WHITE SISTER"

COOL REFRIGERATED THEATRES

SHERIDAN Sheridan at Irving Pk. Lionel Barrymore, Gloria Stewart, "SWEEPINGS"

CENTER Lincoln at Irving Pk. Richard Barthelmess. Sally Eilers, "CENTRAL AIRPORT"

"400" 6746 Sheridan Rd. Constance Bennett, "OUR BETTERS"

BUCKINGHAM 3319 N. Clark St. Maurice Chevalier, 'BEDTIME STORY'

BALABAN & KATZ COOL THEATERS

NORTOWN Western nr. Devon. Cool. Mat. Price 1:30 to 6:30. Geo. Arliss, Bette Davis, 'WORKING MAN'

PANTHEON Sheridan-Wil. Op. 1:30. W. Huston, K. Morley "GABRIEL Over the WHITE HOUSE"

CENTURY Clark-Diversey. Op. 1:30. Mary Pickford, Les. Howard "SECRETS". Extra—W. Catlett Comedy & Betty Boop

NORSHORE Howard-Clark; BELMONT Lincoln-Ashland. MAURICE CHEVALIER, Helen Twelvetrees 'BEDTIME STORY' with Baby LeRoy

COVENT Joan CRAWFORD, Gary COOPER Together in "TODAY WE LIVE"

ADELPHI 7074 N. CLARK—Cont. 2:00. Wide Range-New Sound Thrill. 80,000 Cubic Ft. Cool Air Every Minute! Warren William—Constance Cummings "MIND READER". News—Cartoon—Act—Comedy—Novelty. Plenty of Free Parking Space ALONGSIDE Theater. Coming Sunday—"THE WHITE SISTER"

HOWARD Howard St. 'L.' Opens 1:30. FREE PARKING. MAE WEST—GEORGE RAFT, Alison Skipworth—Wynne Gibson "NIGHT AFTER NIGHT"

RIDGE DEVON AT CLARK. Mat. Daily—Cont. from 1:30 P. M. Eddie Quillan, Dorothy Jordan 'STRICTLY PERSONAL'

LINCOLN Healthfully Cooled. 3164 Lincoln at Belmont—6 UNIT SHOW. Clark Gable, Helen Hayes—"White Sister"

BRYN MAWR 1125 BRYN MAWR. Billie Burke, Katharine Hepburn—"Christopher Strong"

DE LUXE 1141 Wilson—Doors Open 6 P. M. JOAN CRAWFORD, GARY COOPER—"TODAY WE LIVE"

LAKE SHORE 3175 Broadway—Eves. 25c. Cartoon, News, Comedy. LIONEL ATWILL—"WAX MUSEUM"

WINDSOR 1225 N. CLARK ST. Mat. Price 1:30 to 6:30. Lionel Barrymore, Eric Linden—"SWEEPINGS"

WEST

BALABAN & KATZ COOL THEATERS

SENATE Madison & Kedzie; Central Pk. 3535 W. Roosevelt; STATE 5814 W. Madison. At All 3 Theaters—Mat. 1:30 to 6:30 p. m. CHARLIE RUGGLES, KATHLEEN BURKE, LIONEL ATWILL, RANDOLPH SCOTT "MURDER IN THE ZOO"

MANOR Open 1:30. North & Central. RICHARD BARTHELMESS, SALLY EILERS in "CENTRAL AIRPORT"

COOL REFRIGERATED THEATRES

WEST END 121 N Cicero Ave. Sidney & Murray "COHENS & KELLYS IN TROUBLE"

BYRD 4740 W. Madison St. Katharine Hepburn "CHRISTOPHER STRONG"

BROADWAY-STRAND 1641 W. Roosv't. Fay Wray. LIONEL ATWILL—"WAX MUSEUM"

AMERICAN 8 N. Ashland. Open 12:45. Adolphe Menjou. Greta Nissen—"CIRCUS QUEEN MURDER"

CRAWFORD 19 S. Crawford Ave. Katharine Hepburn "CHRISTOPHER STRONG"

WILMETTE

WILMETTE Moran & Mack "HYPNOTIZED"

HIGHLAND PARK

ALCYON "STATE FAIR" Will Rogers—Janet Gaynor—Lew Ayres

MISCELLANEOUS

BALABAN & KATZ Perfectly Cool THEATERS

MARBRO MADISON near CRAWFORD; UPTOWN BROADWAY at LAWRENCE. Matinees 1:30 to 6:30 p. m. TODAY—The sweetest Irish romance Ireland ever knew! Tender Irish love, gay Irish songs, and bright Irish wit! MARION Davies in "PEG O' MY HEART" J. FARRELL MacDONALD, JULIETTE COMPTON

TIVOLI COTTAGE GROVE at 63rd. Mat. 1:30-6:30—Adults Only. Chatterton in Her Most Daring Role! A woman in love with love . . Drifting from man to man to find it! RUTH CHATTERTON in "Lilly Turner" with GEORGE BRENT, FRANK McHUGH, GUY KIBBEE

SOUTHTOWN 63rd EAST OF HALSTED. FREE PARKING ON PREMISES. Matinee 1:15-6:30. He made women what he wanted them to be! Famous or notorious! ROBERT MONTGOMERY in "Made On Broadway" SALLY EILERS, MADGE EVANS. Lobby Novelty "Psychograph"

RIVIERA BROADWAY at LAWRENCE. Open 12 Noon—ADULTS ONLY. 'EX-LADY' Bette DAVIS, Gene RAYMOND, Monroe Owsley

HARDING MILWAUKEE at SAWYER. 'CAVALCADE' 7,500 Players! Diana Wynyard, Clive Brook

EVANSTON

VALENCIA 1560 Sherman. Doors Open 1:30. Marjorie Rambeau. Dorothy Jordan, Eddie Quillan "Strictly Personal"

VARSITY 1710 Sherman. Open 1:30. Always Comfortably Cool. Mary Pickford, Leslie Howard—"SECRETS"

AUSTIN

IRIS 5743 CHICAGO AVE. Selected Short Subjects. EDDIE QUILLAN—"STRICTLY PERSONAL"

SYMPHONY 4937 CHICAGO. Torchy Comedy—Cartoon. "CIRCUS QUEEN MURDER"—Adolphe Menjou

# Golf, Tennis Get Attention of Socialites

## Western Court Matches at River Forest.

[Continued from page 19, column 3.]

Logans. The James R. Offields have taken seats in the grandstand as well as their two boxes.

### *Horse Show Plans at Fort Sheridan.*

More interesting news about the Sixth Corps Area Horse show that is to be one of a dozen suburban attractions this coming Fourth of July week-end.

The show will open at 10 o'clock the morning of July 3 with a "seat and hands" competition for youngsters and continue with jumping, all varieties. In the afternoon at 1:50 a high light will be a show of lightweight polo ponies. And that reminds us that the Frank Berings have two new ponies stabled over at the Chicago Riding club. One of them they have named Blessed Expense.

The second day of the show, Independence day, will include a show of heavyweight polo ponies and some triple bar jumps and children's music stalls. The entries, Maj. Gen. Frank Parker announced yesterday, are to close June 30.

Yesterday when we called Libby Chase to ask the date of her children's horse show that will be one of THE social events of the summer in Lake Forest, we found she was over on the bank of the Des Plaines river with two dozen of her young equestrian pupils.

Wednesday is always picnic day for her riding classes but because it was so hot the first part of this week she postponed the outing until yesterday. This summer Miss Chase has moved her horses, saddles, and bridles from Misery Farm over to Paul Lewellyn's Whipperwill Farm, which is about five miles west of Lake Forest. This is where she will have her show (in Maharajah style this year, the result of her recent Hindu trip with Josephine Patterson and Alicia Patterson Brooks) once she sets the date.

### *Many Parties for Mrs. Stearns.*

Tonight at her home in Lake Forest, Mrs. Vaughn C. Spalding is entertaining sixteen guests at a dinner party for her sister, Mrs. John Noble Stearns, the former Alice Cudahy McCormick, who is here visiting her parents, the Edward A. Cudahys. The junior Edward A. Cudahys are giving a dinner for Mrs. Stearns tomorrow night, and Mrs. Laurence H. Armour is entertaining for her at a luncheon Sunday noon in her home in Lake Forest. Mrs. Stearns will be rushing home to Mr. Stearns and young Peter Stearns next Tuesday.

Burton Holmes is to be one of the guests of Mrs. Potter Palmer this noon at another A Century of Progress luncheon in the restaurant of the Art institute.

The Audubon society, that distinguished group of women interested in the fine arts, is having a tea from 3 to 5 this afternoon in the O'Brien galleries on North Michigan avenue to mark the opening of an exhibit of original Aububon prints engraved by Robert Havell. Pouring tea will be Mrs. Louis E. Laflin and Mrs. Frank Granger Logan. The exhibit is to continue through July 28.

### *Uncle Tom's Cabin at U. of C. Campus.*

Again the players out at the University of Chicago are enlisting the dramatic talents of Miss Phyllis Ferry, daughter of the Montague Ferrys of Winnetka. Miss Ferry has been cast in the part of Little Eva's mamma [Mrs. St. Clare] in the university revival of "Uncle Tom's Cabin" to be presented tomorrow afternoon and evening by students of the English department in Mandel hall.

While studying the last year on the south side campus, Miss Ferry has been an active member of the University Dramatic association, occasionally assisting in the direction of plays. This summer quarter she is continuing her course commuting every day from Winnetka, however, rather than living at the French house on the campus as she did last winter.

It is appropriate that "Uncle Tom's Cabin" should be presented right now for there was a famous revival of it during the Fair of '93 at the old Haymarket theater. The Renaissance society with Mrs. Martin Schutze as president is to benefit by part of the proceeds from tomorrow's performances and from still another performance on Wednesday evening.

Among those who have taken boxes or blocks of seats for tomorrow's evening performance are Mrs. Frederick C. Woodward, Mrs. Phillip Miller, Mrs. Henry G. Gale, Mrs. Quincy Wright, Mrs. Howard Cunningham, Mrs. Dallas B. Phemister, Mrs. John U. Nef, Mrs. William J. Mather and Mrs. Schutze.

### *Peggy Glidden Back in U. S.*

When the S. S. Olympic docked in New York recently it had on board Miss Peggy Glidden, the charming daughter of Henry L. Glidden. Mr. Glidden and his daughter went to England last February and when Mr. Glidden returned a month ago he left Miss Glidden in Europe to travel about with her future sister-in-law, Miss Katharine Rogers, daughter of the Henry Geer Rogerses of Au Sable Forks, N. Y., to whose brother, John Roderick Rogers, Miss Glidden's engagement was announced last fall.

Miss Glidden and her father, who has been staying in New York, will return to Chicago around July 1. According to plans made before the Gliddens left Chicago, Miss Glidden's wedding to Mr. Rogers will not take place until September or October.

All of Mrs. Julie Manierre Mann's Lake Forest friends are regretting that they are soon to lose her and her young son, Billy, for one whole year. Not later than July 10 Mrs. Mann and Billy are planning to go west, where they will settle either at Tucson or Palm Springs in order that Billy may enter school and Mrs. Mann recover from a sinus ailment.

Mrs. Mann has already given up her Lake Forest house to the Francis Niedringhauses of St. Louis, who have a year's lease, and taken a tiny apartment on Westminster road.

Here she will entertain her sister, Mrs. R. Malcolm Whitelaw, who is due from the east about July 1 with her young son, Bunny Jr. While Mrs. Whitelaw and Mrs. Mann see A Century of Progress, Bunny will visit his father, R. Boynton Rogers, who has taken a house in Hubbard Woods for the summer.

Mr. Whitelaw will come out here to "call for" Mrs. Whitelaw the end of July and together they will motor back to Virginia Beach, where they plan to spend next winter.

### *Carolyn Veeder Sails for Home.*

Miss Carolyn Veeder, who has been abroad in school since the Christmas holidays, became ill in London just as she was to sail for New York and remained abroad to recover. She is sailing today with her brother, George A. Veeder, and his wife, and they will all be at home with Mrs. Albert H. Veeder, Miss Veeder's mother, in Winnetka after July 1.

The Howard W. Fentons and Mrs. Fenton's daughter, Miss Honore White, and Mr. Fenton's daughter, Mrs. Stanley Morrill, sailed a week ago for Europe. They plan to motor through England, France, Switzerland, and Italy, wherever fancy leads them, and will not be at home for at least a month or six weeks.

Mrs. Joseph T. Ryerson and her children—Anne, Mary, Ellen, and Joseph Jr.—are in California and are staying at a hotel until July 1, when they will move to the Ryersons' lovely home in Montecito. Mr. Ryerson will join his family for the month of August and they will all return to Chicago in September.

* *

GASOLINE ALLEY—INJUN TRADER

# *Paris Backers Will Have Own Club at Fair*

[Continued from page 19, column 8.]

vancement of Science, after which the party will board the S. S. Wilmette for a cruise on the lake. Mrs. Tiffany Blake, as chairman of the committee on education for the trustees has arranged the party, to which some of the scientists have been invited, too.

### *Fair Literary Group Meets.*

Yesterday afternoon when we visited the trustees' lounge we found Mrs. Kellogg Fairbank's literary and journalistic committee holding a meeting and little Mary Cornelia and Owen Aldis enjoying dishes of chocolate ice cream while their mother, Mrs. Graham Aldis, was in the meeting. Mary Cornelia and Owen had been on the Enchanted island and their eyes still were round with wonder at the sights they had seen.

The Century club was as gay as usual at luncheon yesterday—the buffet luncheon is immensely popular—with many of those who were going later for the cruise on the Bluenose having luncheon there. Also there was a large party, over 100, given by Mrs. Thomas J. Watson and Mrs. Samuel L. Hastings, who were entertaining the wives of the men associated with the International Business Machine corporation who are here for a meeting.

Mrs. Carter H. Harrison, one of the official hostesses for the Fair, greeted the party and welcomed it to Chicago and the Exposition. After luncheon the entire party was taken aboard the flagship of A Century of Progress Exposition fleet and two other boats for a ride on the lagoon and then a tour of the exhibits. One of those who signed the guest register at this club yesterday who is a welcome visitor to Chicago was Mrs. John B. Casserly of San Mateo, Cal., the former Cecilia Cudahy.

Little three year old Mary Jane Reid of Milwaukee, niece of Mrs. Helen Walton, will be among the 300 children who will parade down a specially built runway on the Enchanted island this afternoon in the baby bathing beauty contest to be staged starting at 3 o'clock, and if she is anything like as pretty as her aunt, she probably will walk away with the first prize and be crowned "Miss Enchanted Island."

Flowers from the Horticultural building next door are to be used to decorate the stage and runway and pupils of several dancing schools and Boy Scouts drum and bugle corps will contribute to the program. Dr. Herman N. Bundesen, Mrs. Pauline Palmer, Mrs. Samuel N. Rinaker, and Joseph Birren are to judge the contestants.

## WASHINGTON SOCIETY

Washington, D. C., June 22.—[Special.]—The Belgian ambassador, Paul May, left Washington tonight for New York to sail tomorrow for his home in Belgium to join Mme. May and their daughters who sailed several weeks ago.

Mr. and Mrs. M. S. Szymczak of Chicago arrived in Washington and have taken an apartment at Wardman Park hotel, where they will make their home.

**Reduce the Elizabeth Arden Way**

Ask about the marvelous new Ardena Bath which literally melts away surplus pounds.

Phone, Superior 6932 70 East Walton Place

# Parents Can Act as Censor on Radio, Films

## Should Keep Children from Unsuitable Programs.

BY GLADYS HUNTINGTON BEVANS.

There's a lot to be said on the subject of movies and radio for children. We know the movies can be made delightful entertainment for children, and educational, as well—and that sometimes they are both. But we know also that there are thousands of films unsuited for young people's eyes and ears, and also we know that inducements are offered to children to draw them to the theater regardless of its offering.

We know the radio is a source of fun, of great pleasure, of information. We also know that some things that are prepared and presented as children's programs are not suitable for them to hear. This was the subject of a recent talk in this column.

But there is one point I do think parents should not overlook. And that is, that it's up to them to exercise some control over what their children shall see and hear.

I know the arguments. "The other girls at school go—why can't I?" and "All the boys are listening in on the . . . . mystery. Why can't I?" And I know how it complicates things when there are children of various ages in a family. Still, some control has to be exercised.

We shouldn't think of letting the children eat anything they wanted at any time—food spoiled, too rich, or indigestible. We shouldn't think of discussing certain subjects before them. There are books and magazines we wouldn't have in the house. There are plays we wouldn't permit them to see.

Why, then, do so many parents feel they must let the bars down when it comes to this much-discussed matter of the movies and radio? That's exactly what they must not do. They must put their wits to work, and their tact, and their authority. They must devise other things to do that will keep out what they want kept out—or if the occasion requires it, flatly refuse to permit their children to go to movies or to listen in on radio programs that seem undesirable.

I know it's not easy.

[Copyright: 1933: By The Chicago Tribune.]

* *

### *Fraternity Conference.*

Phi Beta Delta fraternity will open its annual midwestern conference today at Shoreland hotel. Irving J. Kahan of New York will represent the national headquarters.

## MINUTE MYSTERY

BY H. A. RIPLEY

[Copyright: 1933: By The Chicago Tribune.]

**THE CHRISTMAS EVE TRAGEDY.**

"Prof. Fordney," said Sheriff Brown of Lake Dalton, "I came to New York to ask your help in clearing up the murder of Horace Perkins at Luckley Lodge."

"Sit down and tell me about it," invited Fordney.

"The family chauffeur, returning from the station at ten o'clock on Christmas eve, found Perkins lying in a field, five yards off the lodge drive, with his skull bashed in.

"He telephoned me immediately and I instructed him to see that nothing was disturbed. Arriving fifteen minutes later, I personally examined the ground so no clews would be destroyed.

"The *only* footprints to be found were six of Perkins' leading from the drive to the spot where he lay. Around the body were a number of deep impressions about two inches square. It had been snowing all day until half an hour before the discovery of Perkins.

"Leading away from the body and ending at the main road, two hundred yards distant, were a number of these same impressions—in some places badly run together.

"A stranger in our parts is quickly noted and investigation failed to reveal a recent one. There were absolutely no other clews and I could find no motive for the crime. It has me stumped, professor," concluded Brown.

"Give me a little time," said Fordney. "Perhaps I can help. I'll call you at your hotel."

An hour later he said over the phone: "Sheriff, look for a man who. . . . Such a person only could possibly have committed the murder."

WHAT DID FORDNEY SAY TO BROWN?

[See solution on page 35.]

Prevent Sunburn! Promote Suntan!

NIVEA CREME or NIVEA SKIN OIL

for skin health and comfort

## Engaged

MISS MARY MADIGAN.
[J. D. Toloff Photo.]

Mr. and Mrs. Denis Madigan of 1475 Winona street announce the engagement of their daughter, May Elizabeth, to C. Marshall Peterson, son of Mrs. Carl Peterson of 3745 Greenview avenue. Miss Madigan is a graduate of the University of Illinois and Mr. Peterson attended Northwestern university, where he was a member of Alpha Kappa Psi.

# *Wales Sees Movie Record of His Life on Eve of Birthday*

[Copyright: 1933: By the New York Times.]

LONDON, June 22.—The prince of Wales tonight, the eve of his 39th birthday, attended a gala premiere of the film record of his life.

The authoritative pictorial, historical document was made with the consent of the prince who advised in the selection of material and placed at the disposal of the makers thousands of feet from his own collection of film.

It falls naturally into five sections. It shows the prince as a boy, as a soldier, as a sportsman, as a traveler and as a leader in public life. It opens with babyhood stills.

* *

### *Speech Convention.*

Zeta Phi Eta, national speech sorority, will hold its annual convention in Chicago next week with the members of Beta chapter as the hostesses. A radio symposium will be conducted by Miss Judy Barker on Tuesday. This meeting at 3:30 will present members now on radio programs.

# *English Order of Golden Rose Quilt Inspiration*

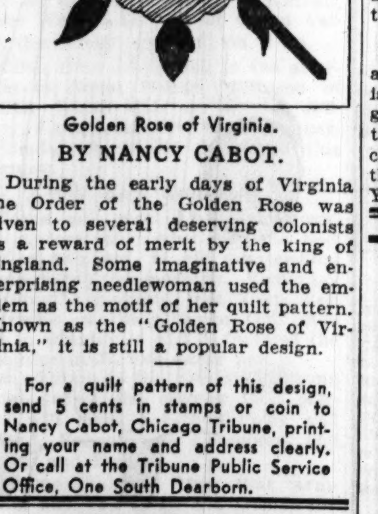

Golden Rose of Virginia.

BY NANCY CABOT.

During the early days of Virginia the Order of the Golden Rose was given to several deserving colonists as a reward of merit by the king of England. Some imaginative and enterprising needlewoman used the emblem as the motif of her quilt pattern. Known as the "Golden Rose of Virginia," it is still a popular design.

For a quilt pattern of this design, send 5 cents in stamps or coin to Nancy Cabot, Chicago Tribune, printing your name and address clearly. Or call at the Tribune Public Service Office, One South Dearborn.

ALL ROOMS 70° COOL ALL ROOMS

VINCENT LOPEZ

Dinner Dancing Pompeian Room, No Couvert Charge.
Supper Dancing Joseph Urban Room Couvert Charge $1.25 Per Person

LEO REISMAN
HAWAIIAN ROOM

*No couvert charge for dinner guests. Guests arriving after 9:30 p. m., couvert charge, $1.25 per person.*

Complimentary readings daily, 1 to 2 p. m., by Mme. VOEGTLI STARR, famous Viennese psychic.

CONGRESS HOTEL

# Filmy Summer Gowns Demand New Silhouette

## Bulges in Figure Destroy the Picture.

**"West Point Exercises," an illustrated booklet outlining the series of exercises recently presented in these columns through the courtesy of the United States Military academy, may be obtained by sending five cents in coin or stamps to Antoinette Donnelly, THE CHICAGO TRIBUNE. Or call at The Tribune Public Service Office, One South Dearborn Street.**

BY ANTOINETTE DONNELLY.

They speak now of the "lifted, floating look" of the summer girl in her new Paris styles.

Kinda hard on those girls of us who have a bulge or two to hide in these new things. They won't stay hid! And it takes a heap more courage to step forth brazenly in a light colored summer frock plus lumpage than it took in the heavier materialed winter things. Isn't it so?

So we'll just have to take up the silhouette fight again and pronto. It's too dress flattering a season to let it get away without one appreciative look at ourselves as a "floating" vision.

Now is the grandest season of the year for flesh shedding. Everything is with us. The heat curbs the appetite, makes the summer salad easy to consume. Vegetables and fruits are with us in plenty. And there we have our diet pretty nearly laid out for us.

We can pass up the cream and sugared coffee for a spell.

A friend just off the boat from Paris tells me the reducing craze over there right now is the vegetable-meat one. Eat all the vegetables you want—and can. Eat enough meat to keep you going. And in between meals take fruit or fruit juice to buoy you up.

Luncheons may consist of salads—vegetable or fruit—but quite hearty portions. Dinner has meat and at least two cooked vegetables and a salad. No dessert, unless it's unsweetened fruit. Six weeks of this guarantees a neat waistline. Keep your breakfast down to the minimum of toast and coffee. A big glass of fruit juice, a very thin slice of toast, and one cup of coffee with limited cream and sugar supply.

For the lifted, floating look you must put yourself on a definite exercise program.

* *

## THE STAGE

Joan Peers will replace Edna Hibbard in the central rôle of "On the Make," the comedy at the Garrick theater, next Sunday night. Miss Hibbard will go to New York to begin rehearsals of a restaging of "One Sunday Afternoon," a play that was a critics' success in the east and that may be brought to Chicago for a summer engagement. Miss Peers, daughter of Frank Peers, veteran Chicago theatrical man, has had some success in recent cinema productions.

"Music in the Air," Jerome Kern's latest operetta, is a prospect for a Chicago engagement in August.

"Tomorrow Turns Back," a play by Marcelite Englander which has been announced for an opening at the Selwyn theater July 2, appears to be a rewriting of the same authoress' "Cementum," which was recently acted at the Chicago Woman's Club theater.

"Good-Bye Again," a play listed among the current hits in New York, is being groomed for a summer engagement at the Harris theater. If this hope is realized Roger Pryor, recently of "Riddle Me This," will have the rôle that is being acted in New York by Bert Lytell. C. C.

**They're knitting now with COTTON!**

Hot weather needn't discourage the ambitious knitter who wants to turn out a suit or a sweater in her spare moments. Cotton, says Jean McDonald, Chicago Tribune knitting expert, makes attractive garments and is easy to work on.

Jean McDonald's original designs for knitted garments are exclusive with the Chicago Tribune. All instructions—including directions on how to make various sizes and just the amount of yarn needed—are given. Read her interesting article in next Sunday's

CHICAGO TRIBUNE

# *Puffed Sleeves and Buttoned Front Smart Details for Feminine Frock*

**WOMAN'S OR MISS' DRESS.**

This blue and white printed silk crêpe dress is truly feminine and smart besides. The shirred, puffed sleeves, the tied collar, and buttoned front closing are smart details.

The pattern, No. 2581, comes in sizes 14, 16, 18, and 20 years, and 36, 38, and 40 inches must measure. Size 16 requires 3⅝ yards of 39 inch material.

*Order Blank for Clotilde Pattern*

CLOTILDE PATTERNS.
CHICAGO TRIBUNE, P. O. BOX 537, Grand Central Station, New York City.

Inclosed find $......... Please send me the Clotilde patterns listed below:

Pattern No.........Size.........Price.......
2581...................................
Name...................................
Number and street...................................
City...................................
State...................................

**How to Order Clotilde Patterns.**

Write your name and address plainly on dotted lines, giving number and size of such patterns as you want. Inclose 10 cents in stamps or coin [coin preferred; wrap it carefully] for each number, and address your order to Clotilde Patterns, CHICAGO TRIBUNE, P. O. Box 537, Grand Central station, New York City.

Note—Clotilde patterns are made in New York exclusively for THE CHICAGO DAILY TRIBUNE. They are perfect in fit, up to date in style, and the easiest of all patterns to use.

# *Lay Managing Editor Tells Priests Their Papers Are Too Pious*

Declaring that there are too many pious publications in the Catholic journalistic field, F. A. Baldus of Chicago, a lay managing editor of the Extension magazine, told priest editors attending the Catholic Press association convention yesterday in the Stevens hotel that readers wish something in addition to spiritual reading and sermons for their leisure hours. Mr. Baldus is former president of the association.

"It is because I am a layman that I have a different slant on this subject than the Catholic press," Mr. Baldus said. "You all make your publications too pious. You edit magazines to please yourselves rather than the rank and file of the Catholic laity. It is proper that your chief concern should be for the spiritual welfare of your readers, but do not forget that men and women who work all day want something more."

* *

## NEW YORK SOCIETY

New York, June 22.—[Special.]—Miss Alexandra Bacon, debutante daughter of Representative and Mrs. Robert Low Bacon, will be one of the young American women to be presented at the court of St. James in London tomorrow evening.

Cornelius N. Bliss Jr., who will marry Miss Evelyn Byrd Dows next Saturday, gave his bachelor dinner this evening at the Links Golf club at Searingtown.

## WEDDING

Mr. and Mrs. Ninian Hetrick Welch announce the marriage on June 17 of their daughter, June Juanita, to Jerome Robert Cerny, in the Washington Memorial chapel in Valley Forge, Pa. Mrs. Cerny is a graduate of National Park seminary and Northwestern university. Mr. Cerny is an architect at Lake Forest, having studied at Fontainebleau and the American academy in Rome. After a wedding trip through the east Mr. and Mrs. Cerny will be at home in Lake Forest after July 15.

**OCEAN STEAMSHIP MOVEMENTS.**

| Arrived. | At. | From. |
|---|---|---|
| Drottningholm | Gothenburg | New York |
| Conte di Savoia | Genoa | New York |
| Europa | Southampton | New York |
| New York | Southampton | New York |
| Pres. Harding | Plymouth | New York |

| Sailed. | From. | For. |
|---|---|---|
| Albert Ballin | New York | Hamburg |
| Saturnia | Palermo | New York |
| Gripsholm | Gothenburg | New York |
| Lafayette | Plymouth | New York |
| Statendam | Southampton | New York |
| Hamburg | Havre | Norfolk |
| Berlin | New York | Bremen |
| Columbus | Cobh | New York |
| Deutschland | Hamburg | New York |
| Majestic | Southampton | New York |
| Pres. Lincoln | New York | Manila |
| Washington | Havre | New York |

BOUCHE'S
VILLA VENICE
America's Smartest Theatre Restaurant on Milwaukee Road & Des Plaines River
ALBERT BOUCHE Presents
HIS OWN MUSICAL CREATION OF 1934
Always One Year Ahead
La Dance de la Passion Le-Can-Can
La Dance de la Revolution & La Bachanale
All shows directed & created by Mr. Bouche
DINNER - - $2.50
No Cover Charge for Dinner Guests Arriving before 10 P. M.—After 10 P. M. Cover Charge Weekdays $1, Saturday $1.50
For Information or Reservations
PHONE WHEELING 8 OR 107

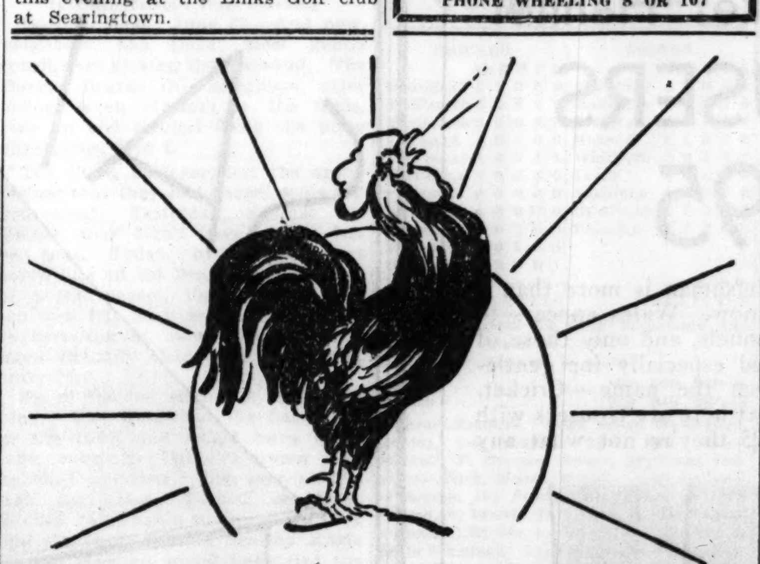

**Good morning!**

HOW about a breakfast surprise tomorrow? Kellogg's Corn Flakes and sliced bananas!

Kellogg's are extra refreshing. Rich in energy, easy to digest—and just packed with flavor! Serve for the children's supper too. Made by Kellogg in Battle Creek.

Kellogg's CORN FLAKES

*Kellogg's for flavor*

# *Rev. Schuessler Renamed Head of Lutheran Group*

The Rev. G. Schuessler, pastor of the Redeemer Lutheran church, 64th street and Harvard avenue, was re-elected president of the English district of the Evangelical Lutheran Missouri synod at sessions of the convention of that church yesterday at Concordia Teachers' college, River Forest. The English district lately has become the fifth largest in the synod. It represents the exclusively English speaking group in the synod, which includes many of the Lutherans of German descent in America.

HERE'S A MARVELOUS NEW SALAD RECIPE FOR YOU

MADE Quickly and Easily WITH FUJI CHOP SUEY VEGETABLES

Complete Assortment of Oriental Vegetables

SALAD RECIPE

Rinse contents in cold water. Make a salad nest of Bean Sprouts. Arrange the sliced Bamboo Shoots, sweet, crisp Water Chestnuts and tender Bean Sprouts over the nest. Chill in ice box. When serving, top with a salad dressing. Other recipes on label.

Insist on FUJI at your favorite grocer.

*Write for NEW FUJI Booklet, "30 Favorite Recipes"*

Ready to Serve!

FUJI, 441 W. Huron, Chicago

EDUCATIONAL

GEORGIA MILITARY ACADEMY
COLLEGE PARK, GEORGIA

The South's most superbly equipped prep school—Classical, Engineering, Commercial Aviation Courses, preparing boys for Colleges and U. S. Government Academies. Separate Junior School for Boys 8 to 13. Moderate expense.

Local Representative
MAJOR M. C. PAGET
5541 Everett St. Phone Plaza 4280.

LOYOLA UNIVERSITY CHICAGO — 9 schools—4 campus sites. Day and Evening Summer School registration closes June 24. Address Registrar 6525 Sheridan Rd. Tel. Bri. 3000.

AMUSEMENTS.

DANCE ON THE "MIDNIGHT BOAT"

A new delightful experience for lovers of Lake Michigan excursions, on the palatial steel "Ball-Room Boat"—

—S. S. FLORIDA—

*Two Orchestras. Big Ball-Room. Refreshments. Other Features.*

EVERY NIGHT—*Starting Sat., June 24* Leave Navy Pier, 11:30; World's Fair Pier (23rd St. near Blue Ribbon Casino) at 12 Midnight. Park your car on Navy Pier. Fare 75c. Dancing FREE! Two-hour cruise.

DAILY SERVICE TO WORLD'S FAIR: Boats leave Michigan Ave. Bridge (S. E. Corner) every half hour from 11 a. m. to 11 p. m. NAVY PIER: from 12 noon to 10 p. m., every half hour. Fare 25c; children, 15c. Also SPECIAL AFTERNOON AND EVENING LAKE EXCURSIONS.

Columbian Transportation Co., Inc.
Phone: Central 0447

GRAND OPERA HOUSE NIGHTS at 8:30 Mats. Wed.-Sat., 2:30
COOLED BY REFRIGERATION
'DINNER AT 8'
*A NEW PLAY IN ELEVEN SCENES*
By Geo. S. Kaufman and Edna Ferber
CONSTANCE COLLIER—CRANE WILBUR
ANN ANDREWS—JUDITH WOOD
JANE WYATT—MARGARET DALE
Eves. 55c-$2.75; Mats. Wed.-Sat. 55c-$2.20

On the Blvd., Chicago's Cool Atmospheric Theater
STUDEBAKER PHONE HAR. 2792 FOR RESERVATIONS
418 S. MICH., Between Van Buren & Congress
Harry Puck—Rei Terry
HIRED HUSBANDS By LARRY JOHNSON AUTHOR OF "IT'S A WISE CHILD"
Opening Sun. Mat., June 25 Tickets NOW

*Final Programs*
CHICAGO SYMPHONY
*—Century of Progress Music Series—*
TONIGHT—Final Ballet
BOLERO, Chopiniana, La Guiablesse
JUNE 28—FREDERICK STOCK, Conductor. AMY NEILL, Soloist
JUNE 29—BEETHOVEN 9TH SYMPHONY (Choral) with Soloists
SEATS 25c to $1.50 Auditorium Theatre

HARRIS Mats. Wed. Sat. Last Two Weeks Tonight 8:30
*Seats Now for Last Week*
*THIS THEATRE IS AIR COOLED*
KATHARINE CORNELL
In Sidney Howard's ALIEN CORN

Riverview
WESTERN-CLYBOURN-BELMONT-ROSCOE
"Century of Nonsense" Big Free Fun Pageant Mile Long Parade
—142 ACRES OF RIDES AND SHOWS—

GREATER COMISKEY PARK
*BASEBALL PALACE OF THE WORLD*
35TH ST. AND SHIELDS AVE.
GAME TODAY AT 3 P. M.
WHITE SOX vs. WASHINGTON
Seats on Sale at THE HUB State and Jackson Sts. *LADIES' DAY*

CORT OPENING MONDAY June 26 SEATS NOW
PAULINE FREDERICK
*(Her Lovely Self)* in the Modern Comedy
"HER MAJESTY THE WIDOW"
Nights 55c-$2.20. Wed.-Sat. Mats. 55c-$1.65. Inc. Tax

GARRICK Mats. Wed. & Sat., 50c-$1.50 Every Nite 50c-$2.00
THE WISE-CRACKING COMEDY HIT
"ON THE MAKE" with EDNA HIBBARD

# GIVES UP OCEAN TRIP; SENDS 75 TO CAMP ALGONQUIN

## Anonymous Friend Gives $600 Check to Fund.

"Well, that settles it. There goes my trip to Europe."

The speaker blotted a signature and cheerfully handed a check for $600 over to the Camp Algonquin fund. "What's a trip abroad for one person when hundreds of mothers and their children who really need it can have summer vacations right around Chicago for the same money?"

There seemed to be no answer to that. The speaker continued: "Now there's just one string attached to that check. I'm anonymous. I'm not he, and I'm not she. Don't mention my name or—I'd hate to take the check back, but that's the way I'd feel.

**Gives Up Ocean Voyage.**

"This money means a great deal to me. I had planned to tour the northern seas this summer, up around Iceland and Sweden, and Norway. Well, you know how hot Tuesday was. I got to thinking of the folks down there where the trees don't grow, and how hard it must be never to go on a vacation. Can you conceive of never getting away from the city? I decided to march right down here and shop for vacations. How many will $600 buy?"

Approximately 75 the donor was told.

"Fine," was the reply. "If 75 persons can go to Camp Algonquin because I stayed home from Europe, isn't that worth staying home for?"

The $600 check was a Godsend to the fund. For one thing it boosted the grand total over the $1,000 mark. More than that, it gave those administering the fund confidence that friends will keep the gifts rolling in, making it possible to send close to 2,000 persons on vacations during the summer.

**Days Gifts Acknowledged.**

Yesterday's gifts are acknowledged below:

CAMP ALGONQUIN FUND.

| | |
|---|---|
| $600—Anonymous. | |
| $10—Mrs. D. S. Crego. | |
| $7.50—J. D. Goss. | |
| Total | $ 617.50 |
| Previously acknowledged | 406.49 |
| Grand total | $1,023.99 |

From "a mother" came $1 yesterday for THE TRIBUNE Free Ice fund, with the hope that it would be of some help during the hot weather. The gift will send ice to a home where a tiny baby is dependent upon fresh, sweet milk. Other gifts for the ice fund were $10 from Mrs. D. C. Crego and $7.50 from J. D. Goss, making a grand total of $195.10 now in the ice fund.

Gifts for both funds may be sent to the cashier of THE TRIBUNE, Tribune Tower.

## *Boy Crushed to Death Under Roller on Farm*

William Soda, 13 years old, was crushed to death yesterday when he was caught beneath a horse drawn clod roller on the Magnus Nelson farm near Crystal Lake in McHenry county. His parents, Mr. and Mrs. Michael Soda, live at 1559 North Halsted street.

# BABY CASE LEADS TO REPORT DOCTOR HAS BEEN KIDNAPED

Moline, Ill., June 22.—[Special.]—After being sought for twelve hours by state police and county authorities throughout western Illinois and Iowa, Dr. Karl Wahlberg, prominent Moline physician, returned to his home this afternoon.

The physician answered a mysterious telephone call at 11:30 last night and when he did not return this morning his wife believed he had been kidnaped and notified police. Local newspapers carried stories of the "kidnaping" in early editions.

"The mother and child are doing well," said the doctor when asked about his disappearance. It was just another baby case.

# *NOVELIST LOSES HER LIBEL SUIT AGAINST GRAHAM*

## *Judge Directs Not Guilty Verdict.*

***(Pictures on back page.)***

Judge Michael L. McKinley yesterday directed a jury in the Superior court to return a not guilty verdict in the $500,000 libel suit of Mrs. Anna Newton Anderson, novelist, against Ernest R. Graham, noted architect, and Thomas McGuire, private detective. He told Attorney Charlotte Slavitt, representing Mrs. Anderson, that her own witnesses had disproved the charges made in her bill.

Mrs. Anderson charged that McGuire was employed by Graham, and sued on the basis of a letter written by the detective to a New York detective agency, in which he stated:

"Your recent letter received. The party referred to is a blackmailer, unworthy of belief, and should be in jail, and has been to every agency in New York of any consequence.."

**Other Woman Meant, He Says.**

When Attorney Slavitt called on McGuire to testify yesterday, he said that the letter was not written in reference to Mrs. Anderson.

The subject of the letter was Mrs. Buda Goodman, who is now in prison at Auburn, N. Y., he testified. The woman was a lure for confidence men, and had helped victimize a Chicago merchant in 1916, he said. He had been asked to investigate her by the same detective agency which Mrs. Anderson hired to find out who was "harassing" her.

Attorney Slavitt then asked a continuance of the trial until later in the afternoon, to permit testimony of a witness who was on his way from New York. When she told Judge McKinley what his testimony would be, the judge held that the story would be immaterial, and dismissed the motion.

**Judge Reviews the Case.**

The judge went on to review the history of the case, showing that Attorney Slavitt had not brought her witnesses from New York when the case was set for trial before Judge Harry B. Miller. Later a change of venue was taken.

Judge McKinley, after discussing the case, directed the jury to return a verdict for the defendants. Attorney Slavitt took an appeal, and was required to post a $200 bond.

A previous suit by Mrs. Anderson against Graham and McGuire, charging conspiracy, resulted in a directed verdict of not guilt last January.

# U. S. WIFE SUES MARRIED COUPLE AS LOVE PIRATES

## Seeks Heart Balm in Strange Case.

BY JOHN STEELE.

[Chicago Tribune Press Service.]

LONDON, June 22.—Enticement of a kind charged only once before in a British court is alleged in an action brought before Justice Swift in the king's bench division today by Mrs. Cyril Newton. She is suing Mr. and Mrs. Harold Hardy for alienation of affection and is seeking damages on the ground that Mrs. Hardy pursued and won her husband.

The American born wife of a British musician named both the other woman and her husband, a retired lawyer, because she charges that Hardy was responsible for his wife's erring ways. The court ruled that if it could be proved that Mrs. Hardy pursued Newton, then there is grounds for the suit.

**Admits Living Together.**

It is admitted that Newton and Mrs. Hardy lived together.

Counsel for Mrs. Newton declared the suit was brought to recover damages for the most serious wrong one woman could do another. He told the court the Newtons were married in New York in 1917. Later they came to London where Newton led a band in one of the leading hotels.

"They lived happily until last July," the lawyer said, "when they met the Hardys at a seaside resort.

"Mrs. Newton suspected Mrs. Hardy of paying too intimate attention to her husband, including manifestations of jealousy over other women. Immediately Mrs. Newton left for Newcastle, where her three sons are in school. Her husband went to live with the Hardys despite protestations of love and loyalty.

"Meanwhile the wife believed he was staying at a hotel until an anonymous letter arrived. She wrote to Mrs. Hardy, who again denied any interest in Newton. Thereafter Newton went to London supposedly on business. At the same time Mrs. Hardy went to London to see her husband off on a cruise.

**Refuses Plea for Divorce.**

"After this Mrs. Newton accused her husband of being infatuated with Mrs. Hardy, which he admitted. Newton asked for a divorce or separation which his wife refused to grant. She left Newcastle for London to avoid embarrassment.

"In London she began suit for restitution of her conjugal rights because she wanted her husband back. The real cause of the trouble was Mrs. Hardy. The judge may think it extraordinary that Hardy must pay for Mrs. Hardy's wrongs, but that is the law."

On the stand Mrs. Newton described the wiles her rival used to attract her husband and the dispute which broke up their home.

**First Case in 50 Years.**

Justice Swift declared that if restitution of conjugal rights results from the suit then the damages would be reduced.

"I am assuming that if Mrs. Newton receives a restitution order from the court it will be obeyed," he said. "If she gets her husband back her damages will be merely for a damaged 'chattel.' That is quite a different thing from a total loss."

He added that until 50 years ago such a case could not have been taken into the English courts.

# *DEFEND DRAKE'S FREE RENT DEAL IN RECEIVER SUIT*

An impassioned plea that Receiver Charles K. Williamson of the Drake hotel be prevented from ousting John B. and Tracy C. Drake and families from their rent free suites was made before Federal Master in Chancery Jacob I. Grossman by Attorney Charles LeForge yesterday.

Attorney LeForge's plea was made in his final argument in the proceedings in which the Metropolitan Life Insurance company is seeking to foreclose on a $4,000,000 mortgage. He described the hotel, built by the Drakes and operated by them from 1919 until it went into receivership a year ago, as "their child."

Under a contract with the Whitestone Management company, present operators of the hotel, made in July, 1932, the Drakes and their families were to receive free living quarters, together with food and hotel service, for 6½ years, and John and Tracy Drake each were to receive $15,000 a year to act in an advisory and administrative capacity.

Mr. LeForge declared that the contract has precedence over the first mortgage and cannot be abrogated by the receiver. Mr. Williamson has asked the Drakes to pay rent or move.

## *Flying Forecast*

Special flying route forecasts for the period from 11 p. m., June 22, to noon, June 23 [C. S. T.]:

**Chicago-St. Louis**—Mostly clear, except considerable cloudiness over extreme north.

**Chicago-Evansville**—Clear for most part, but local scattered to broken clouds, with some risk of scattered thundershowers over extreme south.

**Chicago-Cincinnati**—Generally clear, except may become broken to overcast over extreme north.

**Chicago-Detroit-Cleveland**—Increasing cloudiness over west, possibly becoming broken overcast; mostly clear east.

**Chicago-Twin Cities** — Considerable cloudiness, some likelihood of local showers and thunderstorms over north portion.

**Chicago-Omaha**—Clear to scattered clouds, may become locally broken to overcast, some risk of local thundershowers over west portion.

**Chicago-Kansas City**—Mostly clear to scattered clouds, may become locally broken, with some risk of thundershowers over extreme south.

Route forecasts for 12 hours ending at noon:

**Evansville-Atlanta** — Broken clouds with local showers and thunderstorms.

**Cleveland-New York**—Scattered clouds.

**ROBBED OF $2,350 JEWELRY.**

Mrs. Esther Goldman, 6145 Drexel avenue, reported to police that a maid whom she had hired yesterday disappeared taking with her a purse containing jewelry valued at $2,350.

The Men's Store—Monroe at Wabash

*There's Plenty of Room for the Morning Stretch and the Maximum of Comfort in These Handsome 2-Piece*

BROADCLOTH PAJAMAS

$1.95

Because you usually spend one-third out of every 24 hours sleeping, it's all-important to have correctly and comfortably proportioned pajamas like these well tailored ones of fine, light weight broadcloth. They come in other colors besides white and have contrasting piping. Middy style with V neck, coat style with English collar or V neck.

CARSON PIRIE SCOTT & Co

*Men's Pajamas, First Floor.*

The Men's Store—Monroe at Wabash

Sale!

450 Pairs

White Cricket Flannel

TROUSERS

$6.95

Cricket flannel to a Welshman is more than a name—and he ought to know. Wales appears to have been the home of flannels, and only those of a very fine quality, loomed especially for gentlemen's clothing, were given the name—Cricket. Which all goes to prove that here are trousers with a background, and at $6.95 they're not what any one would call expensive.

CARSON PIRIE SCOTT & Co

*Sport Shop, Second Floor.*

CARSON PIRIE SCOTT & Co

$1.95

In Fair Weather or Foul You Can Depend on

"THE LARK"

Modeled after the "Cape Cod Type Hull," known for its seaworthiness! So whether you "put to sea" in a nice, quiet, back-yard pond or in the more uncertain waters of the lake, you can count on the "Lark"! It's equipped with a lug mainsail that hoists and lowers.

*Toys, Ninth Floor.*

CARSON PIRIE SCOTT & Co

Gray Shop

**Uses a Sketchy Print Chiffon Over A Print Silk**

Conservatively draped sleeves and a softly draped collar are becoming and slenderizing. Navy, copen, gray, and white grounds for the "frosty" looking prints. Sizes 42½ to 52½

$11.50

*Gray Shop, Fourth Floor.*

For Teenya!

**Sheers and Seersuckers**

Are the Newest Developments in

"Casual Cottons"

$1.25

"Casual Cottons," those successful wash frocks for Teenya, are stepping right along with the season. They now appear in polka dot and striped dimity, striped lawn, and seersucker. Sizes 13 to 17.

*Fifth Floor.*

The Men's Store—Monroe at Wabash

*Tank Suit Comfort in One-Piece*

UNDERWEAR

$1

(2 Suits, Special, $1.75)

These are shirtless days, and we know it—we've been experimenting with all kinds of underwear during this steam-room weather, and we're recommending one-piece suits. Being tailored, there's nothing about them to cramp your style—they're comfortable and they're cool—they're the frosted mint Juleps of summer underwear!

**Two-way stretch knit suit with one-button shoulder strap. V-neck suit of broadcloth with new elastic back.**

CARSON PIRIE SCOTT & Co

*Underwear, First Floor*

2 BAGS IN 1

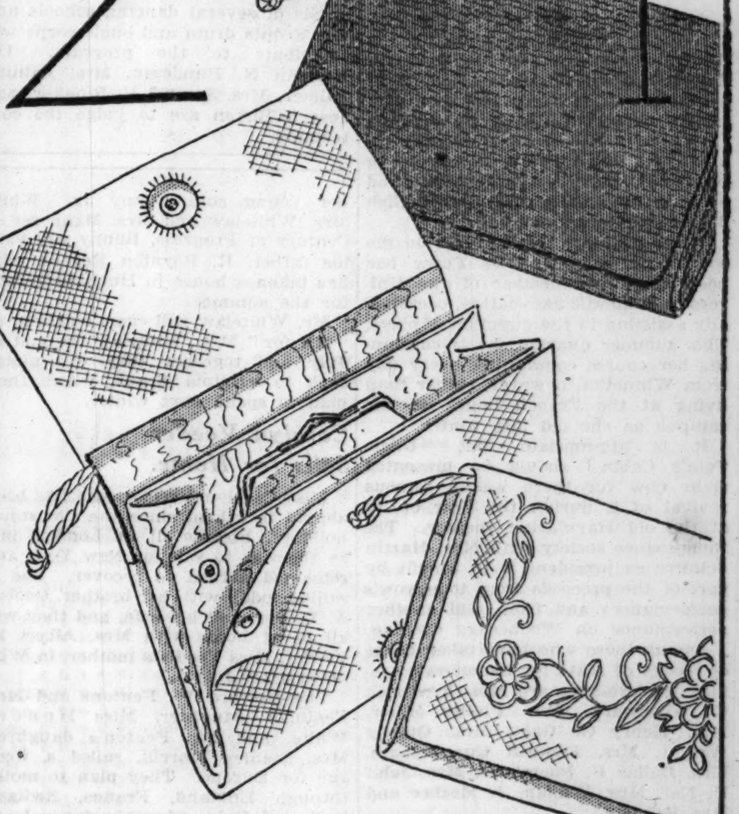

This Bag (with An Extra Washable Cover) Can Change Its Dress To Suit Your Costume

$1.95

Choose it in crepe or pique to match a certain costume. It comes in black, brown, navy, gray, pale blue, pink, beige, red, and maize.

When you're wearing white, whisk off its cover and snap on the extra white cover. It comes in linen (embroidered or initialed) or plain pique. Easy to keep fresh looking, as it's washable.

These Bags Are Here Exclusively in Chicago

*Handbags, First Floor.*

CARSON PIRIE SCOTT & Co

SUBSCRIBE FOR THE CHICAGO TRIBUNE

Chicago Daily Tribune
THE WORLD'S GREATEST NEWSPAPER

If your name is in the 'phone book, 'phone your want ad to the Tribune and have it charged to you.
Call Superior 0100—Want Ad-Viser!



# 18 WIN PLACES ON NATIONAL LEAGUE TEAM

## ROSS FIGHTS CANZONERI FOR CHAMPIONSHIP TONIGHT

### GOLDEN GLOVES ALUMNUS MAKES BID AT STADIUM

#### Titleholder Is Given Slight Edge.

**Tonight's Card**

Tony Canzoneri vs. Barney Ross [10].
Nick Scalba vs. Johnny Pena [6].
Vincent Serici vs. Al Salbano [6].
Oren Miller vs. George Turner [4].
Solly Dukelsky vs. Bill Connell [4].
Davey Day vs. Izzy Lubansky [4].
Bill Reardon vs. Frankie Sigilio [4].

BY WILFRID SMITH.

Chicago's Barney Ross makes his bid for the lightweight championship of the world, now owned by Tony Canzoneri, one of the fightingest young men of the modern prize ring, at the Chicago Stadium tonight. The bout will climax a four year professional career for Ross, who won the Golden Gloves amateur intercity title in 1929. Barney will have ten rounds tonight in which to prove his superiority over the hard hitting Canzoneri. It will be Tony's fifth defense of his lightweight honors since he knocked out Al Singer in one round three years ago.

Indications yesterday presupposed a crowd of at least 16,000, perhaps more. This will eclipse the throng that saw Canzoneri retain his championship against Jack [Kid] Berg in the same ring in 1931 when he knocked out the whirligig Londoner in three rounds. Canzoneri's three other title fights were held in New York. All went the 15 round limit. Berg was beaten at this distance, and Kid Chocolate and Billy Petrolle also were mastered by the Italian.

**Ross Beats Good Men.**

Petrolle was beaten by Canzoneri last November, and later it was Petrolle who provided the final step to a championship fight for Ross. After a more or less successful early career, Ross picked up speed, and since early in 1931 he has not lost a fight. A year ago Barney made his first bid for national recognition when he defeated Ray Miller. Then he knocked out Frankie Petrolle, a feat duplicated later by Canzoneri. Bat Battalino and Billy Petrolle had just concluded their New York and Chicago series, with Petrolle the winner in both fights. So Barney was matched with Battalino.

In the fight at the Stadium Ross demonstrated by his masterful attack, a flying left jab, counter thrusts when the opportunity offered and a maximum of results for his efforts, that he was ready for the big time circuit. Then came Petrolle. Once again Barney won. He was the victor by an overwhelming margin, but the veteran gave him a body thumping which proved beyond doubt that he could take it as well as deal it out.

**Tony Is Given Edge.**

Ross will enter the ring tonight with the cheers and good wishes of Chicago, particularly from his host of west side friends who have watched his development since, at the age of 18, he proved himself the best amateur featherweight in the country. But there'll be cheers for Tony Canzoneri, who, since his first appearance here seven years ago, the first of legalized boxing in Illinois, has never fought badly in Chicago. Canzoneri needs no introduction to Chicago. His courage, skill and endurance are recognized.

Moreover, Canzoneri is given the better chance to retain his title than Ross is given to take it. If for no other reason than experience and remarkable endurance Tony has an advantage. Tony is a slugging fighter who is more than a slugger. His boxing ability frequently is overlooked in the excitement occasioned by the power of his punches.

**Barney Is Fast.**

By the same token Barney is more than a boxer who must depend on a left jab and skillful retreat to ward off his opponent. He relies on speed, it is true, but Barney's judgment of distance, his lightning blow to an un-

[Continued on page 27, column 6.]

**"I WAS THERE IN '33—BOY, WOTTA GAME!"**

The Game of the Century! A Century of Progress!

As long as you remember one you will recall the other. But only 50,000 fortunate fans will be able to say, "I was there at Comiskey park in '33 when the American league stars met the National league's greatest players."

"Yep, I saw that game—the greatest game ever played!"

If you intend to be there, you are advised to make your ticket application now. And if you are not there, how are you going to explain it to your grandchildren?

You can still purchase grand stand seats. The cost per ticket is $1.10, the regular daily big league admission in Chicago. Send your application to the All-Star Baseball Department, Comiskey Park, Chicago, with a cashier's check or money order made payable to All-Star Baseball Game. Self-addressed, stamped envelope should accompany each request.

THE GUMPS—THE SMILING PARSON

Reg. U. S. Pat. Off.; Copyright, 1933, by The Chicago Tribune.

Champion and Challenger—How They Compare

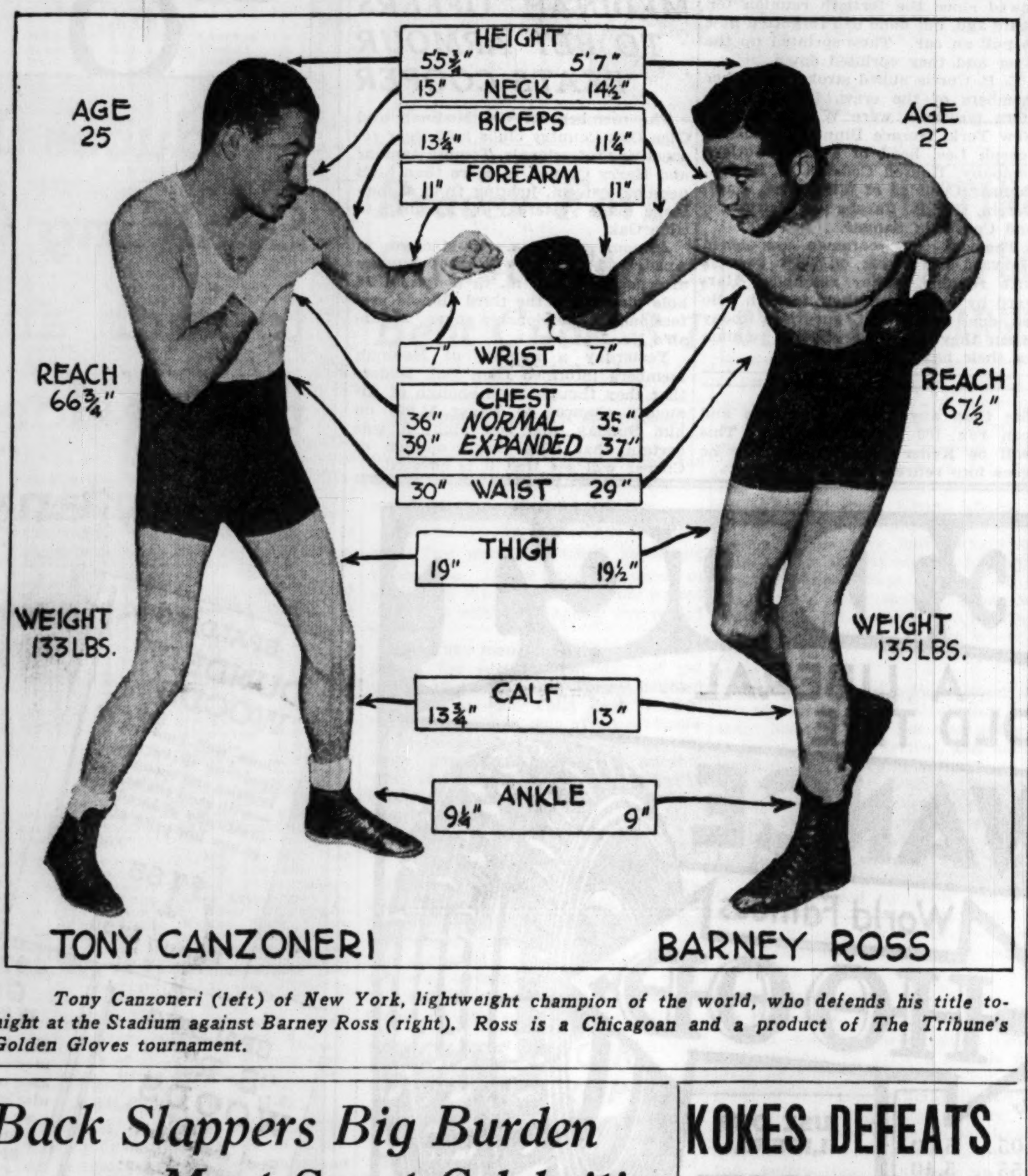


*Tony Canzoneri (left) of New York, lightweight champion of the world, who defends his title tonight at the Stadium against Barney Ross (right). Ross is a Chicagoan and a product of The Tribune's Golden Gloves tournament.*

### Back Slappers Big Burden on Most Sport Celebrities

BY WESTBROOK PEGLER.

[Chicago Tribune Press Service.]

New York, June 22.—Johnny Goodman's well meaning friends, the citizens of Omaha, Neb., have been parading the streets in celebration of his winning the national open golf championship, which is all right, but they seem to have adopted for their banner a pair of greasy overalls and to have declared a class war on the United States Golf association and some vague element known, for lack of any more particular identity, as those eastern dudes.

This feeling dates back to the Walker cup tournament of 1932 in which a team of American amateurs met a team of English dittos and in which Goodman was not invited to play. Goodman happened to be a better golfer than any of the Americans who were picked to defend the cup, and he had the satisfaction of proving this a short time later in the American amateur tournament in Baltimore. There it was his good luck to come to successive showdowns with several of the chosen, all of whom he licked.

**Made a Good Story.**

This made a picturesque story of revenge and justice triumphant, and I recall that some of us keyboard Quixotes cranked up our portables and valiantly rode down a lot of plug hats which, for all that I honestly know to the contrary, existed only in our imagination.

We had been told that Johnny Goodman was born of Lithuanian immigrants on the wrong side of the railroad tracks in Omaha, and without even knowing where Lithuania is, or which side of the tracks is which in Omaha, we rolled up our sleeves and, with an inward cry of "O, snobbery, eh?" did a very good job of common peopling.

By this time I am convinced that they do have a wrong side of the tracks in Omaha and that Johnny Goodman was born and fetched up there. But, in view of facts which were brought out when the officials of the United States Golf association had time to put in their side of the case, I do not believe these considerations mattered at all.

Well, maybe some of the officials did reflect that Johnny still had plenty of time to come along to his honors in the game of golf, and perhaps they were secretly relieved to find that they could rule Goodman out just on his record. Goodman's golf had not been so good but that he could be excluded for plausible sporting reasons, for he had been licked in the first round of the amateur tournaments of 1930 and 1931 and in the second round of the 1929 tournament. The 1929 tournament was the one in which he eliminated Bobby Jones on the opening day.

I do not ignore the well known tendency of some Americans to come down with the flutters when they find themselves entertaining English people, but this failing is not peculiar to the east. It was a wealthy and socially refined eastern millionaire who led Lord Derby around by a nose ring and fed him handfuls of imported air a few years ago, but the ladies who wrangle for the distinguished privilege of bending a knee at the British court and those whose fathers buy them gigolo princes are drawn from various parts of the country. However, I have observed that the visiting Briton usually is quietly amused by the jittery anxiety of an American host who keeps his tobacco chewing old man stuck away out of sight in the woodshed. Given half a chance, the guest will relax with all comers, snap his braces, carry his drams, and lean all over the piano with a good song ringing clear.

**Britons a Mixed Lot.**

The Britons of last year's Walker cup team were a mixed lot, socially, but uniformly o. k. personally, and Johnny Goodman would have had a good time with them and vice versa. Moreover, he undoubtedly could have licked most of them at golf with an old croquet mallet, for they were, on an average, terrible.

Still I don't think he missed much and can't sympathize with the idea that such people as H. H. Ramsay, who was president of the U. S. G. A. last year, would keep an eligible golfer off a Walker cup team merely to further a pretense that, as to golf anyway, the American lower classes are being kept well in hand.

An unfortunate part of all this mill-

[Continued on page 28, column 6.]

### KOKES DEFEATS DAWSON IN STATE GOLF MEET, 2 UP

BY CHARLES BARTLETT.

The fireworks in the third annual Illinois amateur golf championship at the Medinah Country club yesterday started as early as the opening match of the tournament, when Wilbur Kokes of the York club, who plays golf as ably as he does basketball, upset Warren Dawson of Green Valley, the defending champion, 2 up.

Kokes then came back in the afternoon to defeat Harold Mathison of Indian Wood with no special difficulty, 6 and 5, to advance to the quarter-finals, which will be played this morning.

**Will Meet Armstrong.**

Kokes will meet Don Armstrong, tall Aurora star, who shot the best golf of the day, in his quarter-final round match this morning. Yesterday morning Armstrong met John Van Nortwick of the Chicago Golf club and in winning, 4 and 3, traveled the first nine in 34, two under par.

In addition to the Kokes-Armstrong match today, the quarter final pairings will bring together Foley and Garard, Bohnen and Chambers, and Oakley and Fetz.

It was the first time that Armstrong and Van Nortwick, friends for years, had ever been paired against each other during a tournament. Don returned in the matinée to win as easily as Kokes from Ollie Kainen of Lincoln Park, 6 and 5.

**Bob Bohnen Advances.**

Bob Bohnen of Midlothian, University of Chicago captain, who won the qualifying medal on Wednesday, also moved into the quarter-finals by defeating Merritt Joslyn of La Grange, 3 and 1, in the morning round, and Wesley Miller of Southmoor, 6 and 5, in the afternoon. Other survivors included Allen Oakley of Quincy, Jimmy Garard of Skokie, and Billy Chambers of Sunset Valley, Hank Foley of Elmgate, and Gus Fetz of Evergreen.

Kokes, the surprise winner of the day, is a 20 year old freshman at the University of Illinois and a native of Berwyn. He was a star with the

[Continued on next page, column 1.]

### SENATORS CHASE MILLER, WALLOP WHITE SOX, 11-4

#### Comic Fielding Helps Send Lefty to Showers.

BY IRVING VAUGHAN.

Walter Miller's attempt yesterday to duplicate the two hit masterpiece he turned out May 21 against the Washington Senators was a dismal flop. The fellows he handled with marked skill in the previous effort were almost brutal with the veteran southpaw on this occasion. His White Sox teammates were even worse, so Miller went his way in a hurry and the Senators scored an easy 11 to 4 triumph.

Miller's effort to furnish further proof that the Senators are setups for left handed pitching wouldn't have been a winner even without the treachery of his playing pals, but the outcome would have been less decisive. Three runs in the first inning were the direct results of humpty dumpty fielding by Luke Appling and Red Kress. Three more tallies blossomed in the fifth in the wake of a blunder by Jim Dykes. And Paul Gregory, who had enough troubles of his own in the ninth, the only inning he worked, was additionally upset by Appling's second blunder of the day.

**Senators Left on Bases.**

The Sox's fielding antics helped the Senators notch their 10th success in their last 11 starts and also established something resembling a record in the number of men left on the bases. Eighteen got to first base without traveling all the way around. Twice the Senators had three on when the third out was registered. In six different innings two runners were stranded. The eighth was the only session in which three were set down in a row. Red Faber was pitching at the time.

The panic that seemed to have the Sox in its grasp on numerous occasions also was noticeable in their efforts to damage Alvin Crowder, who was the victim the day Miller blanked the Senators on two hits. Crowder furnished the Chicagoans with chances in practically every inning, but his skill in keeping them away from the plate was distressing for the 5,000 in attendance. They finally got to him a bit in the sixth and seventh, but it was mainly because weariness robbed him of his control. As soon as Crowder was convinced he was slipping he surrendered to Jack Russell, who treated the Sox to two hitless innings.

**First Act Is Comedy.**

The comical work in the first inning started as soon as Myer had hoisted to Haas. Appling picked up Manush's grounder in deep short and heaved it to the grandstand back of

[Continued on page 27, column 5.]

**Help! Help!**

| WASHINGTON. | Ab | R | H | P | A | CHICAGO. | Ab | R | H | P | A |
|---|---|---|---|---|---|---|---|---|---|---|---|
| Myer,2b | 3 | 1 | 0 | 4 | 4 | Hayes,2b | 5 | 1 | 2 | 3 | 4 |
| Manush,lf | 7 | 2 | 1 | 3 | 0 | Rhyne,2b | 0 | 0 | 0 | 2 | 0 |
| Cronin,ss | 4 | 2 | 4 | 4 | 4 | Haas,cf | 5 | 0 | 1 | 2 | 0 |
| Harris,rf | 4 | 2 | 3 | 3 | 0 | Swan'n,rf | 3 | 1 | 0 | 4 | 0 |
| Rice,rf | 0 | 0 | 0 | 0 | 0 | Sim'ons,lf | 4 | 1 | 2 | 0 | 0 |
| Schulte,cf | 4 | 1 | 0 | 0 | 0 | Appl'g,ss | 4 | 1 | 2 | 1 | 2 |
| Kuhel,1b | 3 | 1 | 1 | 7 | 0 | Kress,1b | 3 | 0 | 0 | 12 | 2 |
| Bluege,3b | 5 | 0 | 1 | 0 | 1 | Dykes,3b | 3 | 0 | 2 | 1 | 3 |
| Sewell,c | 5 | 1 | 2 | 6 | 0 | Grube,c | 4 | 0 | 0 | 1 | 1 |
| Crowder,p | 3 | 1 | 0 | 0 | 0 | Miller,p | 1 | 0 | 0 | 0 | 2 |
| Russell,p | 0 | 0 | 0 | 0 | 1 | Heving,p | 1 | 0 | 0 | 1 | 0 |
| | | | | | | Faber,p | 0 | 0 | 0 | 0 | 1 |
| | | | | | | †Webb | 1 | 0 | 1 | 0 | 0 |
| | | | | | | Gregory,p | 0 | 0 | 0 | 0 | 0 |
| | 38 | 11 | 12 | 27 | 10 | | *35 | 4 | 10 | 27 | 15 |

*Sullivan batted for Heving in sixth.
†Batted for Faber in eighth.

Washington ..............301 030 004—11
Chicago ..................100 001 200— 4

Errors—Appling [2], Dykes, Kress, Harris. Runs batted in—Cronin [2], Harris [2], Schulte [3], Kuhel [2], Bluege [2], Sewell, Simmons, Appling, Dykes [2]. Two base hits—Sewell, Hayes, Simmons. Sacrifices—Myer, Harris [2], Crowder [2], Russell. Double plays—Myer to Cronin to Kuhel; Myer to Kuhel. Left on bases—Washington, 18; Chicago, 10. Bases on balls—Crowder, 5; Miller, 6; Heving, 1; Faber, 1; Gregory, 3. Struck out—Crowder, 4; Heving, 1. Hits—Crowder, 10 in 7 innings [none out in 8th]; Russell, none in 2; Miller, 6 in 4 1-3; Heving, 2 in 1 2-3; Faber, 1 in 2; Gregory, 3 in 1. Hit by pitcher—Miller [Kuhel]; Crowder [Simmons]. Winning pitcher—Crowder. Losing pitcher—Miller. Umpires—Owens, Ormsby, and McGowan. Time—2:27.

### Judges Making Final Tabulation of All-Star Votes

The polls are closed in the vote on American and National league all-star lineups for the Game of the Century at Comiskey park Puly 6, but the judges—the contest department of The Tribune and papers in every section of the country which coöperated in conducting the vote—are still hard at work tabulating the returns. It will be a couple of days before the votes from outlying precincts are received and added to the thousands of selections made earlier by America's baseball fans.

The Tribune will give $500 in cash prizes to the fans who came closest to naming the teams. The first prize of $250 will go to the person who came closest to naming the starting lineups [batting order] and the three pitchers for each team in the order they work. The fan who selected the American league's starting lineup with starting pitchers will receive $100 and a similar prize will be presented for the National league team. Fifty $1 prizes will be distributed among the fans who named the six pitchers.

Today's American league totals:

| FIRST BASE. | |
|---|---|
| Gehrig, New York | 299,431 |
| Foxx, Philadelphia | 125,452 |
| Kuhel, Washington | 4,827 |
| Alexander, Boston | 3,466 |
| Davis, Detroit | 1,451 |
| **SECOND BASE.** | |
| Gehringer, Detroit | 231,022 |
| Lazzeri, New York | 160,354 |
| Melillo, St. Louis | 31,907 |
| Hodapp, Boston | 31,603 |
| Cissell, Cleveland | 15,711 |
| Bishop, Philadelphia | 10,641 |
| Myer, Washington | 7,891 |
| Hayes, Chicago | 4,921 |
| Foxx, Philadelphia | 888 |
| **THIRD BASE.** | |
| Dykes, Chicago | 198,777 |
| Foxx, Philadelphia | 138,869 |
| Kamm, Cleveland | 66,176 |
| J. Sewell, New York | 40,577 |
| McManus, Boston | 11,309 |
| Higgins, Philadelphia | 2,411 |
| **SHORTSTOP.** | |
| Cronin, Washington | 324,511 |
| Crosetti, New York | 33,442 |
| Appling, Chicago | 27,267 |
| Kress, Chicago | 2,873 |
| Burnett, Cleveland | 2,629 |
| Rogell, Detroit | 1,693 |
| Levey, St. Louis | 1,592 |
| **CATCHERS.** | |
| Dickey, New York | 284,455 |
| Cochrane, Philadelphia | 171,208 |
| R. Ferrell, Boston | 29,063 |
| Hayworth, Detroit | 7,022 |
| L. Sewell, Washington | 3,047 |
| Spencer, Cleveland | 1,835 |
| Berry, Chicago | 962 |
| Grube, Chicago | 922 |

| OUTFIELDERS. | |
|---|---|
| Simmons, Chicago | 332,148 |
| Ruth, New York | 307,606 |
| Averill, Cleveland | 235,846 |
| Chapman, New York | 105,463 |
| West, St. Louis | 57,916 |
| Goslin, Washington | 40,329 |
| Combs, New York | 32,087 |
| Schulte, Washington | 30,288 |
| Manush, Washington | 23,776 |
| Vosmik, Cleveland | 7,045 |
| Haas, Chicago | 6,813 |
| Stone, Detroit | 4,298 |
| Swanson, Chicago | 3,712 |
| Porter, Cleveland | 3,107 |
| Cramer, Philadelphia | 2,950 |
| G. Walker, Detroit | 2,206 |
| Reynolds, St. Louis | 2,352 |
| Roy Johnson, Boston | 2,181 |
| Oliver, Boston | 2,003 |
| Foxx, Philadelphia | 1,075 |
| Fox, Detroit | 1,061 |
| Coleman, Philadelphia | 921 |
| White, Detroit | 702 |
| Rice, Washington | 559 |
| **PITCHERS.** | |
| Grove, Philadelphia | 315,109 |
| Gomez, New York | 247,250 |
| W. Ferrell, Cleveland | 190,016 |
| Hildebrand Cleveland | 85,361 |
| Lyons, Chicago | 49,386 |
| Crowder, Washington | 31,241 |
| Bridges, Detroit | 26,011 |
| Ruffing, New York | 19,166 |
| Marberry, Detroit | 6,142 |
| Earnshaw, Philadelphia | 4,827 |
| Allen, New York | 4,462 |
| Blaeholder, St. Louis | 2,671 |
| Pipgras, Boston | 1,567 |
| Weaver, Washington | 1,522 |
| Rowe, Detroit | 1,467 |
| Whitehill, Washington | 1,281 |
| Hadley, St. Louis | 856 |
| Brennan, New York | 467 |
| Jones, Chicago | 442 |

### Cousin Braves Even Slap Down Helpless Cubs, 3 to 1

BY EDWARD BURNS.

[Chicago Tribune Press Service.]

Boston, Mass., June 22.—And now, neighbors, the Cubs' most gentle cousins are kicking them around. The Boston Braves this afternoon, after losing seven straight to the Cubs, rose up and slapped down the puny champions, 3 to 1.

The Cubs, however, left the arena feeling that they had shown some improvement. Yesterday, against the Giants, they didn't have a man left on base. Today, by slugging out seven hits off Ed Brandt and because of a few passes, they actually had ten men left on base. And even this is encouraging, now that the lads have virtually abandoned all scoring enterprise.

Six of the ten were left in two innings. The Cubs had the bases full in the third and would have made four runs if Babe Herman had knocked a homer. The only trouble was that Babe fanned on three pitches. And again in the ninth they had the bases full. A healthy single by Bill Herman would have tied the score and a double would have put the Cubs ahead. But again things went awry, for Bill rolled a gentle grounder to Whitney to end the game.

**Cuyler Appears As Batter.**

News of Cub victories being as scarce as dry triumphs in the referenda of the several states, special appeal is made for a lot of attention to our news item of the day. Kiki Cuyler, whose leg was broken in Los Angeles on March 30, made his first appearance in a 1933 National league lineup when he batted for Burleigh Grimes in the ninth. Ki hit the first pitch to Urbanski to advance the tying runs to third and second bases, but he also registered the second out.

The setback today was the fifth suffered by the Cubs in a half dozen played since leaving Wrigley field last Friday.

**Can't Lose Today.**

The Cubs are feeling pretty happy, for tomorrow they can't lose. There will be no game.

Douthit, refreshed after a long spell on the bench, opened the game with a double to right and finished the circuit on flies lifted by Bill Herman and English. Babe Herman then executed his first strike out.

The Chicago lead was swept away after two were out in the second inning. Guy Bush, the Cubs starting pitcher, retired Lee and Spohrer on infield outs, but Gyselman doubled along the left line and scored on Brandt's single to center. Urbanski walked. Jordan singled to center to score Brandt. Demaree let the hit go through him, but he recovered in time to catch Urbanski at the plate, Bill Herman relaying his throw to Hartnett.

**Fade Out in Third.**

The Cubs got the bases full in the third in time for a big fade out. Bush singled with one down, and Douthit walked. After Bill Herman had flied

[Continued on page 27, column 3.]

**Cousins? Bah!**

| CHICAGO. | Ab | R | H | P | A | BOSTON. | Ab | R | H | P | A |
|---|---|---|---|---|---|---|---|---|---|---|---|
| Douthit,lf | 3 | 1 | 2 | 0 | 0 | Urb'ski,ss | 4 | 0 | 0 | 4 | 1 |
| W.H'an,2b | 5 | 0 | 0 | 4 | 5 | Jordan,1b | 4 | 0 | 2 | 7 | 0 |
| English,3b | 3 | 0 | 0 | 4 | 3 | Berger,cf | 4 | 0 | 1 | 6 | 0 |
| F.H'an,rf | 4 | 0 | 1 | 0 | 0 | Moore,rf | 2 | 1 | 2 | 2 | 0 |
| Dem'ree,cf | 4 | 0 | 0 | 1 | 1 | Whit'y,2b | 3 | 0 | 1 | 3 | 2 |
| Hartnett,c | 3 | 0 | 0 | 3 | 0 | Lee,lf | 4 | 0 | 1 | 2 | 0 |
| †Warneke | 0 | 0 | 0 | 0 | 0 | Spohrer,c | 4 | 0 | 0 | 3 | 0 |
| Grimm,1b | 4 | 0 | 0 | 12 | 0 | Gysel'n,3b | 4 | 1 | 2 | 0 | 3 |
| Jurges,ss | 4 | 0 | 3 | 0 | 5 | Brandt,p | 3 | 1 | 2 | 0 | 3 |
| Bush,p | 1 | 0 | 1 | 0 | 3 | | | | | | |
| Grimes,p | 0 | 0 | 0 | 0 | 1 | | | | | | |
| | *33 | 1 | 7 | 24 | 18 | | 32 | 3 | 11 | 27 | 9 |

*Taylor batted for Bush in seventh and Cuyler for Grimes in ninth.
†Ran for Hartnett in ninth.

Chicago ....................100 000 000—1
Boston ......................020 010 00*—3

Error—Demaree. Runs batted in—English, Jordan, Lee, Brandt. Two base hits—Douthit, F. Herman, Jurges, Gyselman. Sacrifices—Bush, Moore, Brandt. Left on bases—Chicago, 10; Boston, 10. Bases on balls—Bush, 2; Brandt, 4; Grimes, 1. Struck out—Bush, 1; Grimes, 1; Brandt, 3. Hits—Bush, 10 in 6 innings. Losing pitcher—Bush. Umpires—Pfirman, Klem, and Barr. Time, 1:50.

### HEYDLER PICKS MEN ACCORDING TO FANS' VOTE

#### Three Cubs to Face American Leaguers.

BY ARCH WARD.

[Copyright: 1933: By The Chicago Tribune.]

President John Heydler yesterday named the 18 players who will represent the National league in the game of the century with American league stars at Comiskey park July 6.

Mr. Heydler's selections followed closely the nation-wide vote of the fans. The only player omitted from the list was Red Lucas, Cincinnati pitcher, who stands third in the poll.

The nine men who will take the field at 1:15 o'clock the day of the game will not be decided for another week. John McGraw, who has come out of retirement to manage the strongest National league club ever assembled, has asked that much time to study the offensive and defensive strength of his players.

**Compromise on 18 Men.**

At the time the inter-league game was proposed it was agreed among the league presidents and THE TRIBUNE, which is sponsoring the contest, that each team would consist of a maximum of 15 players. The National league owners at a meeting in New York Monday requested that the limit be increased to 23. After conferring with William Harridge, president of the American league, Mr. Heydler compromised on a roster of 18.

This is the personnel of the National league club:

CATCHERS—Leo Hartnett, Chicago; Jimmy Wilson, St. Louis.

INFIELDERS—William Terry, New York; Frankie Frisch, St. Louis; Dick Bartell, Philadelphia; Harold Traynor, Pittsburgh; Elwood English, Chicago, and Tony Cuccinello, Brooklyn.

OUTFIELDERS—Charles Klein, Philadelphia; Paul Waner, Pittsburgh; John Martin, St. Louis; Chick Hafey, Cincinnati; Frank O'Doul, New York, and Walter Berger, Boston.

PITCHERS—Lon Warneke, Chicago; Carl Hubbell, New York; William Hallahan, St. Louis; Harold Schumacher, New York.

Every club in the league is represented on the squad. St. Louis and New York each has four. Chicago is next with three and Pittsburgh and Philadelphia each has two. Brooklyn, Cincinnati, and Boston have one apiece. One of the coaches, Max Carey, is from Brooklyn, and the other, Bill McKechnie, is from Boston.

**Considers O'Doul a Dodger.**

"For this particular game O'Doul really should be considered as a Brooklyn player," Mr. Heydler said yesterday in announcing the personnel of the club. "He was a member of the Dodgers during the period the fans of the nation were voting for their favorites.

"The poll initiated and conducted by THE CHICAGO TRIBUNE and its associated newspapers showed how well the fans know the relative worth of major league players. In almost every position their selections conformed with the opinion of the club owners and managers," he stated.

The American league roster will not be available until next week. President Harridge and Manager Connie Mack have been studying the popular vote carefully for several days.

**Follow Fans' Suggestions.**

Mr. Harridge said last night he believed their selections would be almost identical with those of the fans.

Both presidents agreed when the poll was inaugurated that they would approve the fans' choices unless a player thus honored was not in condition to measure up to the responsibility.

Reserved grandstand tickets are still available, but officials at Comiskey park predict there will be none left after three or four days. The price is $1.10. Applications should be addressed to the All Star Game Department, Comiskey park, Chicago. Cashier's check or money order must accompany each request. Send along a self-addressed, stamped envelope and you will receive your tickets by mail.

**No Standing Room.**

There will be no standing room sold for this game. Persons who have shown enough interest to purchase

[Continued on page 27, column 1.]

## Major Leagues

**AMERICAN LEAGUE.**

| | W. | L. | Pct. | | W. | L. | Pct. |
|---|---|---|---|---|---|---|---|
| New York | 37 | 23 | .617 | CHICAGO | 31 | 30 | .508 |
| Wash'ton | 37 | 23 | .617 | Detroit | 30 | 32 | .484 |
| Cleveland | 33 | 29 | .532 | Boston | 24 | 38 | .387 |
| Phil'phia | 29 | 28 | .509 | St. Louis | 22 | 40 | .355 |

YESTERDAY'S RESULTS.

Washington.......11; Chicago ............ 4
Boston............ 9; Detroit ............ 7
Philadelphia......11; Cleveland .......... 6
St. Louis......... 5; New York ........... 4

GAMES TODAY.

Wash'ton at Chicago. Boston at Detroit.
Phil'phia at Clevel'd. N. York at St. L. [2]

**NATIONAL LEAGUE.**

| | W. | L. | Pct. | | W. | L. | Pct. |
|---|---|---|---|---|---|---|---|
| New York | 36 | 21 | .632 | Brooklyn | 26 | 31 | .456 |
| St. Louis | 36 | 24 | .600 | Cincinnati | 28 | 34 | .452 |
| Pittsb'h | 33 | 28 | .541 | Boston | 28 | 34 | .452 |
| CHICAGO | 32 | 32 | .500 | Phila'phia | 24 | 39 | .381 |

YESTERDAY'S RESULTS.

Boston........... 3; Chicago ............ 1
New York......... 4; Cincinnati ......... 0
Philadelphia..... 9; St. Louis .......... 3
Brooklyn......... 9; Pittsburgh ......... 0

GAMES TODAY.

Pittsburgh at Bklyn. Cincinnati at N. Y.
St. Louis at Phila.

# KOKES DEFEATS DAWSON, 2 UP, IN STATE MEET

## Armstrong, Bohnen Move Into Quarter-Finals.

[Continued from first sport page.]

Morton High school state championship basketball team two years ago, and last summer was a member of the Chicago public links team, which finished second in the national tournament at Louisville.

His match with Dawson yesterday morning was a real battle throughout. Warren went one up at the third when Kokes drove into the woods, but lost the advantage at the fourth, where he bunkered his tee shot and was short with his third, while Kokes was taking a five.

Kokes was down at the turn, having picked up at the ninth, where he was in the woods. He was one up in two holes, however, for Dawson was in a trap at the tenth and drove out of bounds at the 11th. Wilbur scored a birdie to go two up at the 12th, but lost it back to the champion at the next hole, where he was in the woods and a trap.

Dawson's second shot to the 16th was short, and Kokes again went two up. He missed a short putt at the 17th, however, and held a one hole lead going to the final green. He pulled his drive to the base of the tree, but reached the green and sank a 40-footer for a birdie three and the match. The card for the match follows:

| | | | |
|---|---|---|---|
| Par, out | 434 | 454 | 534—36 |
| Par, in | 544 | 534 | 434—36—72 |
| Kokes, out | 435 | 564 | 53* |
| Dawson, out | 434 | 655 | 535—40 |
| Kokes, in | 553 | 634 | 443—37 |
| Dawson, in | 664 | 534 | 53* |

*Picked up.

### Armstrong Breaks Par.

In his match with Van Nortwick, Armstrong was over par on only two holes, the sixth, where he was out of bounds, and the thirteenth, where he explored the woods. His three birdies on the third, seventh, and eighth enabled him to reach the turn in 34 with his ultimate advantage of 4 up.

Art Sweet of Ridgemoor competed in the two closest matches of the day, coming from behind to defeat Douglas McKay of Cherry Hill, 2 and 1, and losing by the same margin to Gerard in the afternoon. Garard drew a bye in the morning round, after his scheduled opponent, Willie Meike of Medinah, withdrew. Sweet was 1 down to McKay at the turn, but birdied in the tenth with a 10 foot putt. He went 1 up at the twelfth, when McKay found a trap, but was in the woods himself at the thirteenth, and the match was even again. Art birdied the fifteenth, to go 1 up, and was 2 up at the sixteenth, when Doug bunkered his drive.

### Garard Retains Lead.

Sweet was 4 down to Garard at the turn in the afternoon round, but his rally coming home was not enough to overtake Garard, who played fine golf throughout.

Sweet's defeat leaves the fourth estate with only one representative—Oakley, the visiting author from Quincy who won from M. M. Johnson of Rockford in the morning, 4 and 2, and then came back to defeat Chuck Becka, young Calumet star, 3 and 2, in the afternoon.

In his match with Becka, Oakley was even at the 10th, went two up at the 12th, lost the 13th, took the fourteenth, and regained his two up margin with a birdie at the fifteenth, where his brassie shot landed on the edge of the green.

First round results:

Wilbur Kokes, York, defeated Warren Dawson, Wheaton, 2 up.
Harold Mathison, Indian Wood, defeated Frank Renwick, Aurora, 3 and 1.
Don Armstrong, Aurora, defeated John Van Nortwick, Chicago Golf, 4 and 3.
Ollie Kainen, Lincoln Park, defeated John Thiell, Elgin, 4 and 2.
Henry J. Foley, Elmgate, defeated Bob Blake, Westward Ho, 5 and 3.
Tiny Mercherle, Normal, Ill., defeated Win Day, Elmhurst, 1 up.
Art Sweet, Ridgemoor, defeated Douglas McKay, Cherry Hill, 2 and 1.
James L. Garard, Skokie, won by default from William Meike, Medinah.
R. G. Bohnen, Midlothian, defeated M. L. Joslyn, La Grange, 3 and 1.
Wesley C. Miller, Southmoor, defeated Bob Baldwin, Calumet, 2 and 1.
Bill Chambers, Sunset Valley, defeated Ed Mauermann, University of Chicago, 3 and 2.
Jim Woods Jr., Lincoln Park, defeated Tom McInerney, Cherry Hill, 5 and 4.
Gus Fetz, Evergreen, defeated Stanley Karp, Riis Park, 6 and 5.
Sonny Manarchy, Rockford, defeated O. C. Schmidt, Medinah, 5 and 4.
Allen Oakley, Quincy, defeated W. M. Johnson, Rockford, 4 and 2.
Charles Becka Jr., Calumet, defeated John Gostele, Elgin, 6 and 5.

Results in the second round:

Kokes defeated Mathison, 6 and 5.
Armstrong defeated Kainen, 6 and 5.
Garard defeated Sweet, 2 and 1.
Chambers defeated Woods, 6 and 5.
Oakley defeated Becka, 3 and 2.
Bohnen defeated Miller, 3 and 2.
Foley defeated Mercherle, 4 and 3.
Fetz defeated Manarchy, 3 and 1.

# MENDOZA LOSES 8 ROUND BOUT TO KILBOURNE

Jack Kilbourne, South Chicago middleweight, defeated Joe Mendoza in an eight round bout last night at Shewbridge field, 74th and Aberdeen streets. Kilbourne, making his first appearance here in several months, displayed superior boxing ability throughout and had Mendoza wobbly on several occasions.

Jack Ripp knocked out Eddie Stiegal in the fourth round of the scheduled six round semi-final. Other results:

Tommy Corbett beat Roy Moore [6].
Danny Neenan beat Ted Carney [4].
Oscar O'Hanlon and Joe Lunnetto drew [4].
Bobby Vernon beat George Nielson [4].

# ISABELLA II. IS SOLD; WILL MAKE AN OCEAN CRUISE

H. S. Lyons, 5555 Sheridan road, has purchased the 68 foot Deisel power boat, Isabella II., for $30,000 from Richard Farrell, a Chicago attorney, it was learned yesterday. In about two weeks Lyons plans to start a cruise through the Great Lakes and the St. Lawrence river to the Atlantic ocean, down to the West Indies, through the Panama Canal and up the west coast to San Francisco.

The boat was built eight years ago at Salisbury, Md., and has been used on a number of ocean cruises. It is now being conditioned in the yards of the Great Lakes Boat Building corporation.

## SMITTY—ON THE BLOCK!

# John Shostrom Beats Coen in Western Meet

John Shostrom of Parker High school, Illinois prep tennis champion, defeated Junior Coen of Kansas City, 8-6, 6-3, yesterday in the western tennis tournament at the River Forest Tennis club. Coen was seeded No. 3, but Shostrom had been overlooked entirely in the draw.

Shotstrom will meet Thane Halstead in the quarter finals today.

George Lott Jr. defeated W. E. Parkhill, 6-0, 7-5, and will meet Jay Cohn in another quarter final match today at 2 o'clock. Cohn beat Wilbur Hess of Fort Worth, Tex., 7-5, 6-3, yesterday.

Other quarter final matches will bring together Frankie Parker of Milwaukee, the defending champion, who defeated George O'Connell, 6-2, 6-2, and John McDiarmid of Fort Worth, Tex., who defeated Scott Rexinger of Chicago, 6-2, 6-0.

Henry Prusoff of Seattle, who defeated Frank O'Connell of Chicago, 6-3, 6-1, will meet Lefty Bryan of Chattanooga, who eliminated Fritz Mercur of Bethlehem, Pa., 6-3, 6-3.

Summaries:

**MEN'S SINGLES.**

**Third Round.**

John Shostrom, Chicago, defeated Milton Ruehl, Milwaukee, 6-3, 6-3.

**Fourth Round.**

Lefty Bryan, Chattanooga, defeated Fritz Mercur, Bethlehem, Pa., 6-3, 6-3.
Jay Cohn, Chicago, defeated Wilbur Hess, Fort Worth, 7-5, 6-3.
Frankie Parker, Milwaukee, defeated George O'Connell, Chicago, 6-2, 7-5.
John McDiarmid, Fort Worth, Tex., defeated Scott Rexinger, Chicago, 8-6, 8-1.
John Shostrom, Chicago, defeated Junior Coen, Kansas City, 8-6, 6-3.
Thane Halstead, Chicago, defeated Doc Barr, Dallas, Tex., 6-4, 6-2.
George Lott Jr., Chicago, defeated W. E. Parkhill, Chicago, 6-0, 7-5.
Henry Prusoff, Seattle, defeated Frank O'Connell, Chicago, 6-3, 6-1.

**MEN'S DOUBLES.**

**First Round.**

W. E. Parkhill and Frank McCoy defeated Paul Bateman and Bud Grimsman, 6-4, 3-6, 6-0.

**Second Round.**

Frank Parker and Lefty Bryan defeated Lewis Carson and Carl Fischer, 6-0, 10-8, 6-4.
Henry Prusoff and Bill Doeg defeated W. E. Parkhill and Bill McCoy, 6-3, 6-2, 6-1.
Doc Barr and John McDiarmid defeated Max Davidson and Trevor Weiss, 6-4, 6-1, 6-4.
Scott Rexinger and John Shostrom defeated Milton Ruehl and Don Leavens, by default.
Fritz Mercur and Junior Coen defeated Ken Black and Ed Davis, 7-5, 8-6, 9-7.
George O'Connell and Gordon Braudt defeated Dick Covington and Harvey Harris, 7-5, 6-2, 6-1.

**GIRLS' SINGLES.**

**Second Round.**

Elizabeth Keating, St. Paul, defeated Marjorie Stern, Chicago, 6-3, 6-2.
Eleanor Kesting, St. Paul, defeated Ruth Haas, Chicago, 7-5, 6-0.

**Third Round.**

Frances Herron, Los Angeles, defeated Jean Beck, Chicago, 6-2, 6-2.

**WOMEN'S SINGLES.**

**Second Round.**

Elizabeth Keating, St. Paul, defeated Mrs. Flo Whittleder, Chicago, 6-1, 6-2.
Barbara Duffy, Cleveland, defeated Mary Callender, Monterey, Cal., by default.
Katherine C. Wolf, Elkhart, Ind., defeated Alice Higgitt, Milwaukee, 6-0, 6-2.

**Third Round.**

Jane Sharp, Pasadena, Cal., defeated Mrs. E. C. Johnson, Detroit, 6-1, 6-3.
Eunice Dean, San Antonio, defeated Clara David, Madison, Wis., 6-1, 6-3.
Elizabeth Blackman, Detroit, defeated Ruth Willard, Chicago, 8-6, 7-5.
Helen Fulton, Chicago, defeated Barbara Duffy of Cleveland, 6-2, 7-5.
Katherine Wolf, Elkhart, Ind., defeated Louise Blackman, Detroit, 6-0, 6-3.
Eugenie Sampson, Chicago, defeated Muriel Adams, Indianapolis, 6-4, 6-4.
Kathryn Pearson, Houston, Tex., defeated Thelme Kennesick, Iowa City, Ia., 6-2, 6-4.
Elizabeth Kesting, St. Paul, defeated Mrs. Flo Whittleder, Chicago, 6-2, 6-1.

**WOMEN'S DOUBLES.**

**Second Round.**

Jean Hoxie and Gladys McWhorter defeated Vera Trayford and Jean Gordon, default.
Barbara Duffy and Eunice Deen defeated Eleanor Rosenbaum and Marjorie Stern, 6-1, 6-3.
Helen Fulton and Jane Sharpe defeated Mrs. Jane Draper and Mrs. S. L. Reinhardt, 6-1, 6-1.
Florence Witteder and Olga Shoaff defeated Louise Hofmeister and Edith McKinstry, default.
Eugenie Sampson and Kathryn Pearson defeated Lucille Jacobson and Alice Curtin, 6-3, 6-1.

# Burlingame Wins Hamilton Club's Golf Meet with 174

C. M. Burlingame led Class A competitors in the Hamilton club's June meeting at Medinah yesterday, shooting 36 holes in 89—85—174. David H. Jackson won low net with 180—34—146.

The 18 hole Class A low gross went to W. R. Gwinn with 44—41—85, and low net to Robert Clark, 87—13—74. Robert Brown won the guest prize with 85—11—74.

In Class B, low gross went to R. R. Anderson, 45—46—91, and low net to D. L. Shellinglaw, 95—23—72. Scores:

36 HOLES CLASS A—D. H. Jackson, 180—34—146; B. E. Baal, 177—30—147; C. M. Burlingame, 174—26—148; A. W. Nelson, 176—26—150; Robert Brown, 179—22—157; S. H. Bowers, 188—30—158.

18 HOLES CLASS A—D. L. Shillinglaw, 98—26—72; M. P. Lyon, 95—23—72; W. R. Gwinn, 85—12—73; M. White, 98—22—76; G. H. Kearney, 98—19—79; W. Taylor, 103—23—80; F. B. Snite, 99—18—81; A. Sals, 103—20—83; S. W. Walpole, 114—23—91; S. Owens, 118—25—93.

36 HOLES, CLASS B—R. R. Anderson, 195—36—159; W. E. Cloyes, 198—38—160; R. G. Davis, 223—60—163.

18 HOLES, CLASS B—Robert Clark, 87—13—74; O. W. Fremer, 86—10—76; D. Busby, 85—7—78; O. D. Landis, 94—15—79; N. Renkberg, 96—15—81; A. J. Austin, 94—12—82.

Qualifying rounds have been completed in the Chicago Daily Fee Golf association tournament and first round match play will be concluded Sunday on each of the 28 courses of the association. The defending champion is Ed Damen, who has qualified again this season at Mid-City. Other well known players who will compete at that course are Gus Fetz, Al Quigley and Gus Crowders. At Northbrook, W. H. Jordan, who was medalist at 75, and Red Taylor who qualified with a 78, are among the favorites.

Joseph J. Vische, 10219 S. State street, made the 175 yard 13th hole in one yesterday at Westgate Valley, using a No. 2 iron.

Tom Walsh, professional at that club announced last night that tickets to the match between Tommy Armour, Jock Hutchison, Frank Walsh and Harry Cooper July 9 may be had free of charge upon application at Westgate Valley. These are the four pros who will judge the contest between pupils of the Tribune golf school.

The Holy Name society of St. Francis Xavier church, La Grange, played golf yesterday at Glen Oak. Low gross was won by John Banks, 75, blind bogey by J. C. Reid, 89, and the putting contest by Elmer Scott, 18 for 9 holes.

Mrs. L. Hewitt, who shot an 86, won first prize among the women. Mrs. S. A. Garlepy was second with 91. Other prize winners were:

Dr. Anderson, the Rev. Doyle, J. Caterina, Jim O'Connor, John O'Connor, B. Martin, B. McClain, R. Stenger, T. Hamilton, J. Connell, W. Rosemeyer, and J. Tully.

The Associated Millinery Men of Chicago will hold their annual golf tournament at Cherry Hill tomorrow.

The Purchasing Agents' Association of Chicago will hold a golf tournament at the Medinah Country club tomorrow.

The results of second round matches played recently in the Mid-City junior tournament were:

**BOYS OF HIGH SCHOOL AGE.**

**Championship Flight.**

Jack Chamberlain beat Henry Frankenberg, 1 up on the 19th hole.
Zone Poczult beat Glen Hager, 5 and 4.
Frank Penning beat Chuck Witford, 2 up.

**First Flight.**

Art Williams beat Stanley Grauman, 1 up.
Merle Litt beat George Green, 2 and 1.
Stanley Johnson beat Herbert Thompson, 4 and 2.

**Second Flight.**

Ralph Nenning beat Ross Wetzel, by default.
Marvin Berg beat Julius Kontelnicek, 7 and 6.

**BOYS OF PAROCHIAL AND PRIVATE SCHOOLS.**

Harry Baldwin beat John McCormick, 7 and 6.
Bill Crannell beat Frank Bauer, 1 up.
J. Shanahan beat Frank Shea, 3 and 2.
Walter Carroll beat States Meade, by default.

# America's 4 Best Hurdlers in A.A.U Meet.

The four outstanding high hurdles in the country, Jack Keller of Ohio State, Percy Beard of the New York A. C., Gus Meier of Stanford, and Al Moreau of Louisiana State, will face each other at 110 meters in the 46th annual National A. A. U. games at Soldiers' field one week from tonight.

All four of these men have equaled or bettered the world's record at 120 yards and the difference between this distance and 110 meters is just a few feet.

The official world's record for 120 yards, credited at the last meeting of the international record committee, is :14.2, made by Percy Beard of the New York A. C., former Alabama Poly star, who is now a professor of engineering at Auburn.

### Beard's Time Equaled.

Beard's :14.2 for 120 yards has been equaled this year by Moreau of Louisiana and Meier of Stanford. The coast star did it in the national intercollegiate meet at Soldiers' field last Saturday and was the victor over Moreau in a margin so close that it was no more than a bulge of the chest.

Jack Keller, Ohio State senior, has been followed by bad luck in many of his biggest meets. In the national college games Saturday, Keller was far out in front in his heat and just coasting along when he stumbled over a hurdle and sprawled into the cinders.

### Keller in Last Race.

Keller has twice been timed in 14:1, a tenth of a second under the best marks of Beard, Moreau and Meier. Once with a bit of breeze to help him, he was timed in :14 flat. The Ohio State star is probably faster on the flat than any of his opposition and can run 100 yards in :09.7. This will be Keller's last race before he goes into retirement.

# Harvard Crew of 1883 Rows Again on Charles River

Cambridge, Mass., June 22.—(AP)—Harvard's crew of 1883 rowed again on the Charles river today, and, if the stroke was a shade slower than fifty years ago, when the Crimson oarsmen showed Yale the way home, absence of a blue-oared shell may have accounted for it.

Not a man under 70, all now prominent in business and professional life, the eight oarsmen arrived at the Weld Boat club briskly. Top hats and morning garb, worn at more formal Harvard commencement exercises, were quickly exchanged for rowing togs, including skull caps suitably marked with the Crimson numerals 83.

A word from Dr. Charles Page Perin, captain, as to the course, and away they went to the "Hip . . . Hip . . . Hip . . . Hip" of Coxswain S. P. Sangar and a cheer from the clubhouse landing. Few of the crew had rowed since the fortieth reunion ten years ago, but none had forgotten how to pull an oar. They sprinted up the river and they sprinted down.

C. P. Curtis pulled stroke oar. Other members of the crew, from bow to stern positions, were W. H. Page of New York, Horace Binney of Boston, Joseph Lee, head of a large cutlery company; Russell Codman of Boston, Sumner Coolidge of Middleboro, Capt. Perrin, H. B. Jacobs of Baltimore, and Coxswain Sangar.

The old time oarsmen astonished Harvard by rowing on their twenty-fifth reunion. They astounded Harvard by rowing on their fortieth. So no one was much surprised today when they set their sixtieth reunion as their next rowing date.

# George O'Shea Wins 40 and 8 Golf Tourney

George O'Shea took first low gross prize in the tournament of the Forty and Eight yesterday at the Evergreen Golf club with a card of 78. Other low gross winners included Judge William Helander, 94; Fred Emich, 95; R. C. Osborn, 96, and E. R. Guench, 96. Judge Cecil Smith, William Devine, Edward McGinnis, Charles Sacheim, and Jack Miller tied for low net with 74s.

Robert F. Dougherty, football coach at Harrison Tech High school, made a par 5 hole in 2 yesterday at Big Oaks. Standing on the tenth tee he cracked a drive of about 280 yards down the center of the fairway and then holed out with a No. 4 iron from a range of about 170 yards.

# MEDINAH OFFERS TO BET ARMOUR BEATS COOPER

The members of the Medinah and Glen Oak Country clubs hold their respective professionals, Tommy Armour and Harry Cooper, in more than high personal esteem, judging from a challenge made yesterday by Medinah to Glen Oak.

Armour, who came to Medinah in April, and Cooper will meet Sunday afternoon at 1 p. m. in a special 18 hole playoff for the third Illinois professional championship over Medinah's No. 3 course.

Yesterday a number of Medinah members informed Glen Oak leaders that they thought well enough of Armour's chances to wager $1,000 on him Sunday, and last night it was certain that Glen Oak's opinion of Cooper will see that it is covered.

# DUNLAP DEFEATS SOMERVILLE IN BRITISH AMATEUR

[Chicago Tribune Press Service.]

HOYLAKE, England, June 22.—George T. Dunlap Jr., young American invader, swept into the quarter final of the British amateur golf tournament today with two more victories.

Dunlap's greatest triumph came in the afternoon, when he eliminated C. Ross [Sandy] Somerville, the Canadian holder of the United States amateur title, 2 and 1. Dunlap defeated Lister Hartley, British Walker cup star, 5 and 4, in the morning.

The Dunlap-Somerville match was the feature of the sixth round and was followed by a gallery of 4,000. Dunlap dropped the first two holes but recovered to take four in a row for a two hole lead. He was never headed again.

Somerville defeated Edward P. Kyle, the Scot, 3 and 2, in the morning.

Tomorrow Dunlap will meet Robert H. Hardman, former Lancaster champion, who eliminated J. E. Gent, 4 and 3.

Cyril J. H. Tolley, a favored Briton, gained the quarter finals by eliminating H. N. M. Fogg, 1 up, in 19 holes in the morning and defeating A. C. Giles, 3 and 1, in the afternoon.

# Wales, Brother Play Golf with Hagen in Secret

LONDON, June 22.—(AP)—Behind closely guarded gates of Trent park, near the home of Sir Philip Sasoon, the Prince of Wales and Prince George today played golf with Walter Hagen, captain of the American Ryder cup team.

Hagen refused to reveal scores, but praised the Prince of Wales' game.

"I've played with the Prince of Wales before," said Hagen, "and each time he seems to improve. If he were not a prince I am sure he would be a great golfer."

Does "strange drinking water" upset you?

TRAVELERS often find that a change in drinking water causes digestive troubles. Visitors to Chicago who suffer this upsetting result will find welcome relief in Corinnis Spring Water.

Pure, good-tasting Corinnis is kind to the most sensitive stomach. Even babies can drink it freely. And it needs no boiling to make it safe! Have a case sent to your hotel or home. It costs but a few cents a bottle.

ONE HALF GALLON Corinnis WAUKESHA WATER PURE WATER SPRING WATER Hinckley & Schmitt Chicago

ACCEPTED AMERICAN MEDICAL ASSN. Committee on Foods

HINCKLEY & SCHMITT
420 W. Ontario St.
SUPerior 6543

CORINNIS SPRING WATER

DEDUCT A LIBERAL OLD TIRE ALLOWANCE

FIRST-CHOICE ON FIRST LINE HOOD TIRES

World Famous HOOD

Guaranteed Unconditionally —at these low prices

| | | |
|---|---|---|
| 29x4.40-21 | 4.05 | 5.00 |
| 29x4.50-20 | 4.55 | 5.40 |
| 30x4.50-21 | 4.80 | 5.60 |
| 28x4.75-19 | 5.15 | 6.05 |
| 29x4.75-20 | 4.55 | 6.35 |
| 30x4.75-21 | 4.80 | ... |
| 29x5.00-19 | 5.55 | 6.55 |
| 30x5.00-20 | 5.70 | 6.75 |
| 28x5.25-18 | 6.25 | 7.35 |
| 29x5.25-19 | 5.55 | 7.60 |
| 30x5.25-20 | 5.70 | 7.75 |
| 31x5.25-21 | 6.70 | 8.00 |
| 28x5.50-18 | 6.25 | 8.30 |
| 29x5.50-19 | 7.00 | 8.50 |
| 30x5.50-20 | | 9.05 |
| 30x6.00-18 | | 9.45 |
| 31x6.00-19 | | 9.65 |
| 32x6.00-20 | | 10.90 |
| 33x6.00-21 | | 11.10 |

ANY TIRE SIZE YOU MAY NEED PRICED PROPORTIONATELY LOW

USE OUR LIBERAL BUDGET PLAN
6 Months to Pay
$1 DOWN
Whether you buy one tire or an entire set of 6 tires.

World Famous First-Choice Hood Patriot

GUARANTEED AGAINST BLOWOUTS

We say Guaranteed Against Blowouts and we mean exactly that — unconditionally guaranteed regardless of time or mileage.

Ball-Bearing Steel AUTO JACKS
2,500-lb. capacity, lifting range from 6 to 14⅝ inches. Complete with extra long speed folding handle 98c

Genuine PHILCO BATTERIES
Unconditionally Guaranteed $3.95 With Old Battery

Auto RADIO Free Installation PHILCO ALL-ELECTRIC New 1933 Transitone
Installed, Complete, Nothing Else to Buy $39.95
PAY ONLY $1 DOWN TAKE ONE YEAR TO PAY

100% PURE PENNSYLVANIA OIL
Sealed 2-gallon can. All grades medium to extra heavy, 98c
5-Gallon Steel Sealed Drum for $2.39. Permit No. 504
PENN-RAY 100% PURE PENNSYLVANIA MOTOR OIL
Each can bears the seal and permit number of the PENNSYLVANIA OIL ASS'N

Publix TIRE STORES
FREE TIRE MOUNTING

N. W. Side—3530 Irving Park Blvd., 4130 Milwaukee Ave., 3834 Fullerton Ave., 4201 W. North Ave., 4833 N. Western Ave.
Cicero—6100 W. 22nd St.
North Side—1134 Belmont Ave., 3075 Lincoln Ave., 1509 Howard St., 815 N. Ashland Ave.
West Side—5326 W. Madison St., 7001 Fullerton Ave., 7001 Grand Ave.
South Side—1514 S. Michigan Ave., 932 W. 63rd St., 4611 S. Ashland Ave., 1033 W. 79th St., 7418 Cottage Gr. Ave.
Roseland—10927 Michigan Ave.

OPEN EVENINGS—SUNDAYS 10 TO 2

Spalding does it again!

—reduces the price on Spalding Golf Clubs to such an extent . . . that it doesn't pay to buy any other!

SPALDING DUNDEE WOODS
These well-known Spalding drivers, brassies and spoons—with steel shafts, drastically reduced to new low price of $1.85
Formerly $3.00

SPALDING SYMETRIC IRONS
Chrome finish—sweet spot faces—all models are numbered—steel shafts. Further reduced to $1.95
Formerly $3.50

687 dozen GOLF BALLS
To effect an immediate clearance of this regular 50c golf ball we are offering them SPECIAL 29c

SPALDING "S-R" WOODS
Steel shafts—drivers, brassies, spoons—metal slips—fancy faces—mahogany stained. Now selling for $2.45
Formerly $5.00

SPALDING "K" AUTOGRAPH WOODS
Steel shaft—calfskin grips—lead weights in various models. Secure fancy face. Drastically reduced to $4.95
Formerly $12.00

CADDY BAGS
Canvas bags . . . fabric bags, genuine leather bags with and without stays, zipper pockets, etc. All Colors $1.45 to $7.95

SPALDING "D" AUTOGRAPH WOODS
Steel shaft—mahogany head—3 inch black collar—best grade calfskin grip—fancy face. Now $3.95
Formerly $10.00

SPALDING "C" AUTOGRAPH WOODS
Steel shaft—lead weights in heads—secure fancy face—balanced excellently. Now only—$2.95
Formerly $8.00

Beginners GOLF SET
Includes three irons, one wood and bag—specially priced at $4.95

SPALDING MEDAL IRONS
Steel shafts—all clubs numbered—chrome finished—a perfectly balanced club. Note the drastic reduction. $1.65
Formerly $5.00

SPALDING HICKORY SHAFT IRONS
A group of hickory shafted Spalding Dundee's in a complete selection of models have been reduced to effect an immediate clearance. 65c

A. G. Spalding & Bros.
211 SOUTH STATE STREET

# GIANTS HANG UP 11TH SHUTOUT AS REDS FALL, 4 TO 0

## Hubbell Refuses to Yield Run for Fourth Time.

New York, June 22.—(AP)—Carl Hubbell pitched the Giants to their eleventh shutout of the season and his fourth as New York trounced the Cincinnati Reds, 4 to 0, today.

Hubbell yielded only five hits. Three of them came in the sixth with none out, but he wiggled out of the jam. All except one of New York's six hits off Red Lucas figured in the scoring. Score:

| CINCINNATI. | Ab | R | H | P | A | NEW YORK. | Ab | R | H | P | A |
|---|---|---|---|---|---|---|---|---|---|---|---|
| Adams.3b | 4 | 0 | 1 | 1 | 1 | Critz.2b | 4 | 0 | 1 | 2 | 5 |
| M'issey.2b | 4 | 0 | 1 | 1 | 4 | O'Doul.lf | 2 | 1 | 0 | 0 | 0 |
| Rice.cf | 4 | 0 | 1 | 0 | 1 | Ott.rf | 3 | 1 | 1 | 0 | 0 |
| B'mley.1b | 3 | 0 | 0 | 7 | 1 | Terry.1b | 4 | 1 | 1 | 15 | 1 |
| Hafey.lf | 4 | 0 | 0 | 3 | 0 | Vergez.3b | 4 | 1 | 2 | 1 | 0 |
| R'tter.rf | 4 | 0 | 1 | 6 | 0 | Moore.cf | 3 | 0 | 1 | 6 | 0 |
| Lomb'do.c | 4 | 0 | 0 | 2 | 0 | Mancuso.c | 3 | 0 | 0 | 2 | 1 |
| Bluege.ss | 3 | 0 | 0 | 4 | 3 | Ryan.ss | 3 | 0 | 0 | 0 | 6 |
| Lucas.p | 3 | 0 | 1 | 0 | 1 | Hubbell.p | 3 | 0 | 0 | 1 | 2 |
| | 32 | 0 | 5 | 24 | 1 | | 29 | 4 | 6 | 27 | 15 |

Cincinnati ....................000 000 000—0
New York ......................200 101 00*—4

Error—Bluege. Runs batted in—Terry, Vergez [2], Moore. Home run—Vergez. Double play—Bottomley to Bluege to Bottomley. Bases on balls—Lucas, 3; Hubbel, 2. Struck out—Lucas, 2. Umpires—Moran, Reardon and Quigley. Time—1:42.

### DODGERS, 9; PIRATES, 0.

Brooklyn, N. Y., June 22.—(AP)—Ray Benge, Brooklyn's one man pitching staff, hurled the Dodgers into fifth place in the National league today by blanking the Pittsburgh Pirates, 9 to 0. Benge gave four hits in chalking up his fifth consecutive victory and his first shutout of the season. He also contributed three drives to the eleven hit attack on three Pittsburgh pitchers. Score:

| PITTSBURGH. | Ab | R | H | P | A | BROOKLYN. | Ab | R | H | P | A |
|---|---|---|---|---|---|---|---|---|---|---|---|
| L.Waner.cf | 4 | 0 | 1 | 3 | 0 | Taylor.cf | 4 | 3 | 2 | 1 | 0 |
| Jansen.lf | 4 | 0 | 0 | 0 | 0 | Fred'ck.rf | 5 | 1 | 1 | 0 | 0 |
| P.Waner.rf | 3 | 0 | 0 | 1 | 0 | Leslie.1b | 5 | 1 | 1 | 11 | 0 |
| Tray'or.3b | 4 | 0 | 1 | 3 | 1 | Wilson.lf | 1 | 1 | 1 | 3 | 0 |
| Suhr.1b | 3 | 0 | 0 | 7 | 1 | Boyle.lf | 1 | 0 | 0 | 1 | 0 |
| Vaug'n.ss | 4 | 0 | 1 | 0 | 3 | Cuc'llo.2b | 5 | 1 | 1 | 3 | 5 |
| Thev'w.2b | 4 | 0 | 0 | 2 | 2 | Stripp.3b | 3 | 1 | 1 | 0 | 1 |
| Padden.c | 2 | 0 | 1 | 7 | 1 | Lopez.c | 4 | 0 | 1 | 4 | 0 |
| Meine.p | 1 | 0 | 0 | 1 | 0 | Jordan.ss | 4 | 0 | 0 | 3 | 2 |
| Hoyt.p | 1 | 0 | 0 | 0 | 1 | Benge.p | 4 | 1 | 3 | 1 | 2 |
| Chagnon.p | 0 | 0 | 0 | 0 | 0 | | | | | | |
| | *33 | 0 | 4 | 24 | 9 | | 36 | 9 | 11 | 27 | 10 |

*Grace batted for Hoyt in seventh, Comorosky for Padden in ninth and Piet for Chagnon in ninth.

Pittsburgh ....................000 000 000—0
Brooklyn ......................202 203 00*—9

Errors—L. Waner, Thevenow, Taylor, Leslie. Runs batted in—Cuccinello [2], Lopez [2], Taylor, Frederick, Leslie, Stripp. Two base hits—Lopez, Frederick, Vaughan. Three base hit—Cuccinello. Stolen bases—Taylor [2], Stripp [2], Wilson [2]. Bases on balls—Benge, 2; Meine, 2; Hoyt, 3. Struck out—Benge, 3; Meine, 1; Hoyt, 3; Chagnon, 1. Hits—Meine, 7 in 3 innings [none out in fourth]; Hoyt, 3 in 3; Chagnon, 1 in 2. Hit by pitcher—Benge [Padden]. Losing pitcher—Meine. Umpires—Stark and Rigler. Time—2:15.

### PHILS, 9; CARDINALS, 3.

Philadelphia, Pa., June 22.—(AP)—St. Louis' drive toward first place hit a snag today when the last place Phillies handed the Cardinals a 9 to 3 defeat. Ed Holley held St. Louis scoreless until the ninth, when Frankie Frisch hit a home run with two men on the bases. It was the Phillies' fifth straight victory. Score:

| ST. LOUIS. | Ab | R | H | P | A | PHILADELPHIA. | Ab | R | H | P | A |
|---|---|---|---|---|---|---|---|---|---|---|---|
| Martin.3b | 5 | 0 | 0 | 0 | 1 | Fullis.cf | 5 | 2 | 2 | 5 | 0 |
| Frisch.2b | 5 | 1 | 4 | 2 | 4 | Bartell.ss | 3 | 0 | 0 | 2 | 5 |
| Orsatti.cf | 5 | 0 | 1 | 0 | 0 | Klein.rf | 3 | 1 | 2 | 4 | 0 |
| Collins.1b | 5 | 0 | 2 | 6 | 0 | Hurst.1b | 4 | 1 | 2 | 9 | 0 |
| Watkins.rf | 5 | 0 | 1 | 3 | 0 | Schul'ch.lf | 4 | 0 | 3 | 0 | 0 |
| Medw'k.lf | 4 | 0 | 2 | 3 | 1 | Knothe.3b | 4 | 1 | 0 | 1 | 2 |
| Wilson.c | 3 | 0 | 2 | 5 | 0 | Davis.c | 3 | 3 | 3 | 3 | 0 |
| O'Farrell.c | 0 | 0 | 0 | 1 | 0 | Warner.2b | 4 | 1 | 2 | 3 | 4 |
| Duro'er.ss | 2 | 0 | 0 | 4 | 2 | Holley.p | 4 | 0 | 0 | 0 | 0 |
| †Allen | 1 | 1 | 1 | 0 | 0 | | | | | | |
| Mooney.p | 1 | 0 | 0 | 0 | 1 | | | | | | |
| Johnson.p | 1 | 0 | 0 | 0 | 1 | | | | | | |
| ‡Hornsby | 1 | 1 | 1 | 0 | 0 | | | | | | |
| | *40 | 3 | 14 | 24 | 10 | | 34 | 9 | 14 | 27 | 11 |

*Crabtree batted for Mooney in fifth, and Crawford for Wilson in eighth. †Batted for Durocher in ninth. ‡Batted for Johnson in ninth.

St. Louis .....................000 000 003—3
Philadelphia ..................310 104 00*—9

Error—Frisch. Runs batted in—Klein, Hurst, Schulmerich, Fullis [4], Warner [2], Frisch [3]. Two base hits—Hurst, Davis [2], Frisch [2], Medwick. Three base hit—Schulmerich. Home runs—Fullis, Frisch. Sacrifice—Bartell. Double plays—Bartell to Hurst; Medwick to Wilson; Frisch to Durocher to Collins. Bases on balls—Holley, 1; Johnson, 1. Struck out—Mooney, 2; Johnson, 3; Holley, 3. Hits—Mooney, 9 in 4 innings; Johnson, 5 in 4. Hit by pitcher—Johnson [Davis]. Losing pitcher—Mooney. Umpires—Magerkurth and McGrew. Time—2:03.

# 18 on National League Team for Star Game

[Continued from first sport page.]

tickets far in advance are entitled to an unobstructed view of the field. The seating capacity of the park is slightly less than 50,000. Bleacher tickets probably will be sold in advance of the day of the game, so there will be no excuse for any one without a ticket to be in the vicinity of Comiskey park the afternoon of July 6.

Four American league players have passed the 300,000 mark in the fans' poll. They are Al Simmons of the White Sox with 332,148; Joe Cronin of the Senators with 324,511; Lefty Grove of the Athletics, 315,109, and Babe Ruth of the Yankees, 307,606. At least one other, Lou Gehrig of the Yankees, will be across the line before the final tabulations are printed.

**Final Vote Sunday.**

The voting ended Tuesday but returns from outlying centers still are pouring into THE TRIBUNE counting room. The National league standings will be published tomorrow and the final vote in both leagues will appear in the Sunday Tribune.

# HUCK HIGH IN WISCONSIN DAY TARGET EVENT

N. J. Huck of Kansasville, Wis., was high gun at the Wisconsin day trapshooting event yesterday at the Lincoln Park Gun club. He broke 94 targets out of 100 at 16 yards. George Gillette of Sturdavent, Wis., was second with 90.

In the open event Logan Harbican was high with 95.

# Minor Leagues

### AMERICAN ASSOCIATION.

| | W. | L. | Pct. | | W. | L. | Pct. |
|---|---|---|---|---|---|---|---|
| Columbus | 40 | 21 | .656 | Minn'p'lis | 33 | 31 | .516 |
| St. Paul | 34 | 21 | .618 | Toledo | 32 | 33 | .492 |
| Ind'p'lis | 33 | 29 | .532 | Louisville | 29 | 37 | .439 |
| Milwauk'e | 31 | 30 | .508 | Kas. City | 24 | 44 | .353 |

**YESTERDAY'S RESULTS.**
**AMERICAN ASSOCIATION.**

Milwaukee, 4; St. Paul, 3.
Minneapolis, 1; Kansas City, 0.
Indianapolis, 10; Louisville, 4.
No other games scheduled.

## MOON MULLINS—SOMETHING TO THINK ABOUT

# Browns Whip Yankees, 5-4, in 9th Inning

St. Louis, Mo., June 22.—(AP)—The Browns, last place club of the American league, shook loose the New York Yankees from their undisputed hold on first place today, winning, 5 to 4, in the ninth inning.

The defeat sent the Yanks down into a tie with the victorious Washington Senators. Each has won 37 games and lost 23. It is only the third time this season the Yankees have not led the league all alone. They were tied right at the start of the season. On May 7 they dropped to second after the first game of a double header with Cleveland, but promptly recovered, and four days later they went behind the Indians again until the next afternoon.

| NEW YORK. | Ab | R | H | P | A | ST. LOUIS. | Ab | R | H | P | A |
|---|---|---|---|---|---|---|---|---|---|---|---|
| Walker.cf | 5 | 1 | 2 | 2 | 0 | Levey.ss | 5 | 2 | 2 | 2 | 3 |
| Sewell.3b | 3 | 0 | 1 | 2 | 0 | West.cf | 3 | 1 | 1 | 1 | 0 |
| Ruth.lf | 4 | 0 | 0 | 0 | 0 | Garms.lf | 3 | 0 | 0 | 1 | 0 |
| Gehrig.1b | 3 | 1 | 1 | 12 | 1 | Campb'l.rf | 5 | 0 | 2 | 1 | 1 |
| Chap'n.rf | 4 | 0 | 1 | 1 | 1 | Burns.1b | 4 | 1 | 2 | 4 | 2 |
| Lazzeri.2b | 3 | 1 | 2 | 1 | 2 | Storti.3b | 4 | 0 | 0 | 3 | 1 |
| Dickey.s | 4 | 0 | 0 | 4 | 1 | Melillo.2b | 3 | 1 | 2 | 1 | 1 |
| Lary.ss | 4 | 0 | 1 | 3 | 3 | Shea.c | 3 | 0 | 1 | 13 | 1 |
| Brown.p | 2 | 1 | 1 | 0 | 3 | Hadley.p | 3 | 0 | 1 | 1 | 0 |
| M'F'yd'n.p | 2 | 0 | 0 | 0 | 2 | Blaeh'er.p | 1 | 0 | 0 | 0 | 0 |
| | 34 | 4 | 9 | *25 | 13 | | 34 | 5 | 11 | 27 | 9 |

*One out when winning run scored.

New York ......................000 002 110—4
St. Louis .....................000 121 001—5

Errors—Sewell, Lazzeri. Runs batted in—Walker [2], Chapman, Lary, Campbell [2], Burns [2], Hadley. Two base hits—Gehrig, Chapman, Lazzeri. Home runs—Burns, Walker. Sacrifices—West, Garms. Double plays—Shea to Storti to Burns to Levey; Campbell to Shea. Bases on balls—Hadley, 3; Brown, 4. Struck out—Hadley, 9; Blaeholder, 2; Brown, 2. Hits—Brown, 8 in 5 innings [none out in 6th]; MacFayden, 3 in 3 1-3; Hadley, 9 in 8; Blaeholder, 0 in 1. Winning pitcher—Blaeholder. Losing pitcher—MacFayden. Umpires—Kolls, Dinneen, and Hildebrand. Time, 2:24.

### RED SOX, 9; TIGERS, 7.

Detroit, Mich., June 22.—[Special.]—The Red Sox pushed over two runs in the tenth inning to whip the Tigers, 9 to 7, today. Dusty Cooke and Dale Alexander drew passes to start the rally, and Roy Johnson drove them both home with a triple. Score:

| BOSTON. | Ab | R | H | P | A | DETROIT. | Ab | R | H | P | A |
|---|---|---|---|---|---|---|---|---|---|---|---|
| Wars'er.ss | 4 | 1 | 1 | 0 | 3 | Fox.cf | 5 | 1 | 0 | 0 | 0 |
| Werber.3b | 5 | 1 | 3 | 1 | 3 | Owen.3b | 4 | 2 | 1 | 1 | 5 |
| Co'ke.cf-rf | 4 | 2 | 0 | 2 | 0 | Geh'er.2b | 4 | 1 | 2 | 2 | 2 |
| Alex'er.1b | 4 | 2 | 2 | 11 | 1 | Stone.rf | 5 | 0 | 1 | 4 | 0 |
| Jolley.lf | 4 | 1 | 1 | 0 | 0 | White.lf | 5 | 2 | 0 | 2 | 0 |
| Oliver.cf | 1 | 0 | 0 | 0 | 0 | Gre'n'g.1b | 5 | 1 | 3 | 13 | 1 |
| Ferrell.c | 4 | 0 | 0 | 6 | 1 | Rogell.ss | 5 | 0 | 2 | 1 | 6 |
| Joh'n.rf-lf | 4 | 1 | 2 | 2 | 0 | Hay'rth.c | 4 | 0 | 0 | 6 | 1 |
| Hoda'p.2b | 5 | 2 | 1 | 3 | 3 | Sorrell.p | 2 | 0 | 0 | 1 | 0 |
| Brown.p | 1 | 0 | 0 | 0 | 2 | Herring.p | 0 | 0 | 0 | 0 | 0 |
| Rhodes.p | 2 | 0 | 1 | 0 | 0 | Hogsett.p | 0 | 0 | 0 | 0 | 0 |
| | | | | | | Marb'ry.p | 0 | 0 | 0 | 0 | 0 |
| | | | | | | *Davis | 1 | 0 | 1 | 0 | 0 |
| | | | | | | ‡Schuble | 0 | 0 | 0 | 0 | 0 |
| | 37 | 9 | 10 | 30 | 16 | | †42 | 7 | 10 | 30 | 15 |

*Batted for Sorrell in sixth. †Walker batted for Herring in eighth, and Rhiel batted for Marberry in tenth. ‡Batted for Hayworth in tenth.

Boston ........................400 201 000 2—9
Detroit .......................000 120 001 0—7

Errors—Warstler, Werber [2], Johnson [2], Stone, White. Runs batted in—Johnson [3], Hodapp [2], White [2], Alexander, Jolley, Rhodes, Werber, Stone, Greenberg, Gehringer. Two base hits—Johnson, Werber, Rhodes, Davis, Greenberg [2], Rogell. Three base hit—Rogell, Johnson. Stolen base—White. Sacrifices—Cooke, Brown. Double play—Gehringer to Rogell to Greenberg. Bases on balls—Sorrell, 3; Hogsett, 2; Brown, 2; Rhodes, 1. Struck out—Sorrell, 2; Hogsett, 2; Brown, 1; Rhodes, 3. Hits—Brown, 4 in 4 innings; Rhodes, 6 in 6; Sorrell, 8 in 6; Herring, none in 2; Hogsett, 1 in 1 1-3; Marberry, 1 in 2-3. Winning pitcher—Rhodes. Losing pitcher—Hogsett. Umpires—Moriarity and Geisel. Time—2:20.

### ATHLETICS WIN, 11-6.

Cleveland, O., June 22.—(AP)—The Philadelphia Athletics went on a hitting rampage against four Cleveland pitchers today, registering 16 safeties to win, 11 to 6.

Hildebrand, Connally, Bean, and Hudlin in turn were sent to the mound for Cleveland. The Macks scored eight runs on nine hits off Hildebrand in the fifth, giving the hero of six shutouts his worst drubbing of the season.

| PHILADELPHIA. | Ab | R | H | P | A | CLEVELAND. | Ab | R | H | P | A |
|---|---|---|---|---|---|---|---|---|---|---|---|
| McNair.2b | 6 | 1 | 3 | 4 | 6 | Powers.rf | 3 | 1 | 1 | 0 | 0 |
| Cramer.cf | 6 | 1 | 1 | 3 | 0 | Cissell.2b | 5 | 0 | 1 | 1 | 2 |
| Johnson.rf | 5 | 1 | 2 | 2 | 0 | Morgan.1b | 5 | 0 | 1 | 10 | 2 |
| Coleman.lf | 5 | 1 | 1 | 1 | 1 | Averill.cf | 4 | 1 | 2 | 4 | 1 |
| Foxx.1b | 4 | 1 | 1 | 8 | 1 | Vosmik.lf | 4 | 1 | 1 | 2 | 0 |
| Coch'ne.c | 4 | 1 | 2 | 2 | 0 | Kamm.3b | 5 | 2 | 3 | 1 | 7 |
| Higgins.3b | 4 | 1 | 1 | 2 | 1 | Spencer.c | 2 | 0 | 0 | 4 | 1 |
| Wil'ms.ss | 5 | 3 | 3 | 4 | 4 | Myatt.c | 3 | 1 | 2 | 3 | 0 |
| Cain.p | 3 | 1 | 1 | 0 | 0 | Knick'r.ss | 5 | 0 | 2 | 1 | 0 |
| Grove.p | 1 | 0 | 1 | 1 | 0 | Hild'b'd.p | 1 | 0 | 0 | 1 | 0 |
| | | | | | | Connally.p | 1 | 0 | 0 | 0 | 0 |
| | | | | | | †Burnett | 0 | 0 | 0 | 0 | 0 |
| | | | | | | ‡Pytlak | 0 | 0 | 0 | 0 | 0 |
| | | | | | | Bean.p | 0 | 0 | 0 | 0 | 0 |
| | | | | | | Hudlin.p | 0 | 0 | 0 | 0 | 0 |
| | 43 | 11 | 16 | 27 | 13 | | §39 | 6 | 13 | 27 | 13 |

†Batted for Connally in sixth.
‡Ran for Burnett in sixth.
§Ferrell batted for Bean in seventh.

Philadelphia ..................010 080 101—11
Cleveland .....................000 011 400— 6

Errors—Foxx, Averill, Connally. Runs batted in—McNair [3], Cramer, Johnson, Coleman, Cochrane, Higgins, Williams, Grove, Morgan, Averill, Myatt, Knickerbocker [2]. Two base hits—McNair [2], Grove, Averill, Kamm, Myatt, Knickerbocker. Three base hits—Cochrane, Williams, Powers. Home run—Averill. Bases on balls—Hildebrand, 2; Connally, 1; Bean, 1; Cain, 4; Grove, 1. Struck out—Hildebrand, 3; Connally, 1; Bean, 1; Hudlin, 2; Grove, 1. Hits—Hildebrand, 8 in 4 [none out in fifth]; Cain, 12 in 6 1-3; Connally, 5 in 2; Grove, 1 in 2 2-3; Bean, 1 in 1; Hudlin, 2 in 2. Winning pitcher—Cain. Losing pitcher—Hildebrand. Umpires—Summers and Van Graflan. Time—2:21.

# Sox Pick Lyons, Senators Name Al Thomas Today

Ted Lyons will do the best he can today to keep the White Sox from staggering into their fourth straight defeat. Al Thomas, former Sox employé, probably will be the Washington pitcher.

The Sox are developing a terrible weakness for bad first innings. In four of their last six games they have found three runs chalked up against them before they took their first turn at bat.

Luke Sewell, the Washington catcher, received the surprise of his life in the fourth inning. A foul off Simmons' bat jammed through the mask and thumped him between the eyes. He discovered he wasn't hurt, so continued in the game.

## ARMOR MIGHT BE SAFER

*Luke Sewell, Washington catcher, depended on his mask to stop a foul tip yesterday, but the contraption didn't do its job properly. The ball forced its way through the mask and plunked Sewell on the head. He's trying to discover why.*

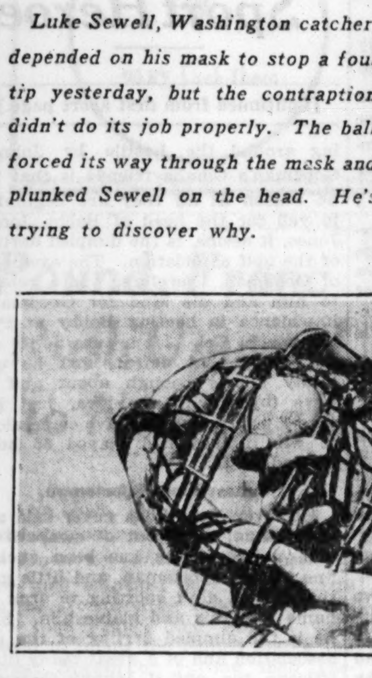

# Braves Forget Cousin Role; Beat Cubs, 3-1

[Continued from first sport page.]

to Berger, English walked, filling the bases. Babe Herman then waved his wand at three straight pitches.

In the fifth the Braves again waited until two were out before launching production. Moore singled, stopped at second on Whitney's single and scored on Lee's single. English threw out Spohrer.

The Cubs made a double and a single in the seventh, but did not get a man as far as third. Jurges doubled with one down. Then Zack Taylor, batting for Bush, was given a chance to make his first hit of the season. Zack, however, tapped to Gyselman, who threw to Whitney in time to catch Jurges going back to second. Douthit singled to left, but Bill Herman forced him at second.

**Fill Bases in Ninth.**

Hartnett walked to start the ninth and Warneke ran for him. Grimm fanned, but Jurges beat out an infield single. Cuyler batted for Grimes and grounded out to Urbanski, the runners advancing. Douthit then walked, filling the bases. Bill Herman forced Douthit on a tap to Whitney.

# YACHTS BEGIN Q BOAT TROPHY SERIES TODAY

The annual series of three races for the Virginia trophy, emblematic of the Q boat championship of Lake Michigan, will begin today with the running of the first race over A Century of Progress course. The starting gun today and tomorrow will sound at 2:30 p. m. and at 2 p. m. on Sunday. The starting line of A Century of Progress course, a five mile triangular test today, is off the east tower of the sky ride at 16th street.

The Robinson brothers' Hope, which won the trophy last year, will meet plenty of competition, although the field is a small one. Siren, owned by the Karas brothers, who have piloted her to four victories both in the Mackinac race and the Virginia trophy series; the Jedzry-Kowski-Kallgren Princess, the O'Rourke brothers' Intruder, and Bob Conklin's Chaperon all are expected to give the defender a battle before the three races are completed.

## Stagg to Referee Jewish Youth Tourney July 3

Amos Alonzo Stagg, retiring director of athletics at the University of Chicago, has agreed to serve as head referee for the Jewish youth athletic tournament in connection with the Jewish day celebration at A Century of Progress on July 3.

# KLEIN'S HITTING POWER CREATED BY MASSIVE ARMS

*[This is the tenth of a series of sketches on players who will take part in the game of the century between American and National league all-stars at Comiskey Park July 6.]*

Charles Herbert Klein, known by the less elegant name of Chuck, is one of those rare ball players who rolls up his sleeves and goes to work. Possibly Chuck likes to show off his blacksmith arms so that those who watch him hit homers won't have to take the trouble to ask him where he gets the power. His arms speak for themselves.

Klein, the muscle man, sneaked into the majors in a sort of obscure fashion. Nobody knew he was going to show up until he arrived and nobody knew much about him in advance. He just reported to the Phillies, suposedly for $7,500, but the deal later was reported to have been made possible by the St. Louis Cardinals, who had the lad under cover with the Fort Wayne, Ind., team of the Central league. The Cardinals passed up their rights to the prospect as part payment for Jimmy Wilson, the catcher, who will be a teammate of Klein's in the big fight July 6.

**Powerhouse from the First Day.**

Klein was a power house almost from the day he arrived for his first taste of big league endeavor. Instead of slipping, as many do, he hit big time pitching with greater frequency than that which he had looked over at Fort Wayne and at Evansville, Ind., before that. He came up while the 1928 race was under way and finished the season with a batting mark of .360. He showed his consistency by finishing with a mark of .356 in 1929, but in 1930 boosted himself to the remarkable figure of .386 in 156 games.

In 1931, when the National league ball was slowed down a bit by wrapping it in a thicker leather cover Klein fell back to an average of .337, but this didn't prevent him from being one of the big shots of the circuit. He topped the league by driving in 121 runs, led in homers with 31, and hit for a total of 347 bases.

**Lot of Baseball Left in Klein.**

The season of 1932 was even more profitable for Klein. He knocked off work in the fall with an average of .348. He drove in 137 runs, this mark being excelled only by Hurst, his teammate, who accounted for 143. He hit 38 homers, tying with Mel Ott of the Giants for the lead in this particular line of endeavor. He hit for a total of 420 bases, which is a lot of bases in any league. His five year major league average is .357.

Klein will not be 28 years old until next October; so there still is more than a few seasons of baseball remaining in his system.

# Miller Is Easy for Senators; Sox Lose, 11-4

[Continued from first sport page.]

first base. Cronin walked and Harris singled to left to score Manush. Simmons threw to third too late to stop Cronin and this gave Harris time to get to second. Schulte, a right-handed swinger, was passed purposely, filling the bases. Kuhel bounced to Kress and the latter fumbled, Cronin scoring. Appling's throw to Hayes on Bluege's roller forced Kuhel, but a possible double play was lost because the throw was to one side. This let Harris score the third run of the inning.

The Sox bounced back with two doubles and a pass in their opening half, but the best they could get out of it was one run. Hayes led off with a two bagger to the scoreboard in left center. Haas and Swanson were out on infield drives, but Simmons doubled into the right field corner, scoring Hayes. Then Appling walked. Kress slammed one on a line to left, but Manush backed up against the wall and grabbed the ball.

**More Trouble in Third.**

Two Senators got to base in the second, but neither scored. Four of them became base runners in the third and one of them came home. Kuhel singled to right with one out and reached the plate on hits by Bluege and Sewell. After Crowder had sacrificed Myer drew a pass to fill the bases. This presented Manush with a great opoprtunity, but he lined into Swanson's hands.

Miller might not have had to resign his job in the fifth and the Senators probably wouldn't have picked up three more runs if Dykes hadn't erred. He fumbled Crowder's bunt after Sewell had walked to open the inning. Then Myer bunted and Miller figured he could throw out Sewell at third. He didn't even come close. This loaded the bases with none out. Manush was set down on an infield fly, but Cronin drove a hit into center, scoring Sewell and Crowder. That was all for Miller. Heving appeared and Harris singled to left, Myer scoring.

**Well, Well! a Run!**

The Sox amused themselves in a harmless way in the sixth by scoring their second run. Appling beat out a single to deep short, Kress walked, and Dykes singled to left, Appling scoring. Grube then flied to right. Sullivan, batting for Heving, couldn't do any better than a pop foul to Sewell, and Hayes lined straight to Myer.

The seventh also furnished a little fun for the Chicagoans. Swanson walked with one out and Simmons was hit by a pitched ball. Appling sent Swanson around to the plate on a single to right. Kress was called out on strikes for the second time. Dykes poked a single over Cronin's head to score Simmons. Grube ended the inning with a grounder to Bluege.

**Grief for Gregory.**

Gregory's suffering in the ninth started with Manush's single, making the 25th consecutive game in which the big fellow has hit safely. Cronin bunted to Kress and beat it for a hit. Harris bunted to Dykes and this too was a hit. Hayes didn't think much of the decision, so he bounced the ball off the ground and was promptly chased by Umpire Ormsby. Gregory walked Schulte and Kuhel, forcing Manush and Cronin to score. Appling's error and an infield out added two more. Haas had to put on a great running catch of a drive by Manush to keep a few more from reaching the plate.

# In the WAKE of the NEWS

**CANZONERI AND ROSS.**

LIGHTWEIGHT CHAMPION TONY CANZONERI, born in New Orleans of Italian parentage and now adopted by New York, will defend his title against Barney Ross, New York born, but a development of Chicago's ghetto, at the Stadium tonight. Fistic experts unanimously give Canzoneri the better chance for victory.

On the basis of experience and hitting power, The Wake normally would be inclined to string along with that estimate of the result. But we cannot forget that Barney is a product of Golden Gloves amateur bouts and the first candidate from those ranks to have a shot at a major professional title. Therefore, we admit, we are prejudiced in his favor, although Canzoneri is our idea of just about everything that a champion should be.

So if you feel inclined to read our analysis, please bear in mind we admit a sentimental bias toward Ross. Canzoneri has been boxing for eight years and has met and defeated the best in his class. Apparently inclined to take things easy in some bouts where his title is not at stake, he fights like a wildcat when that honor is involved. Within the last year he was on the losing end of two 10 round engagements against Johnny Jadick in Philadelphia, yet last fall he stopped Frankie Petrolle in three rounds and outpointed Billy Petrolle in 15.

Canzoneri gives fans plenty of action with a two-handed attack. Until his long ring tenure takes something from his physical stamina we doubt whether any boy of his weight can stand toe to toe with him and exchange wallops. He has the advantage of long ring experience.

Ross has a pestering left hand and a terrific right cross counter punch, well adapted to meet a rushing attack. Even as an amateur, Barney showed ring generalship and coolness under fire. His friends believe he has a better chance if he elects to box his opponent than if he engages in slugging bees. Ross has been in the professional arena since winning the Golden Gloves title in 1929. He has in his record decisions over Bat Battalino and Billy Petrolle, and a quick disposal of Frankie Petrolle. The Petrolle results earned his shot at Canzoneri's title. In fistic circles he is regarded as still "coming" as a fighter.

**Fruit Market.**

A riot of color is there—
Pale yellow of lemon and pear,
Oranges like rich globes of gold;
Streaks of flaming red in bold
Splashes from scarlet tomato
To ruddy apple glow.
Plums in shades of deep blue
Blend with purple grape hue,
And emerald melon sheen
Fades into delicate green
Of the puckery lime.
This shiny silver dime
Will buy a scrap of color for me—
What shall it be? Lass o' Laughter.

* *

**Jibes and Jabs.**

We know a former prohibition agent who now "shakes down" the furnace.

In the new deal it appears the "jack" has been omitted. F. P.

* *

**This Wake Is Conducted By** Harvey T. Woodruff. Help! Help!

* *

**Railroad Nicknames.**

The Lake Erie and Western once was known along its route as the "Leave Early and Walk." F. L. W.

* *

**Industry-Control Board, N. B.**

[From Orlando, Fla., newspaper via Helper Jack L.]

FOR SALE MISCELLANEOUS—ONE HOME—Account recent act Florida legislature will sacrifice 1 home, 1 bottle capper, garageful bottles, several thousand bottle caps and one yeast cake. No reasonable offer refused. Phone 5081, O. U. Beanbody.

* *

**Do You Remember Way Back When:**

We had the privilege of inviting the "teacher" to our home for supper and overnight and in the morning we had a sense of ownership as we walked proudly by her side and knew the dinner pail was filled with lunch for two?—Mrs. John Bruce, Freeport, Ill.

# Canzoneri and Ross in Title Fight Tonight

[Continued from first sport page.]

protected jaw or to the body offer proof of coördination that is inherent.

Both are in the best of condition. Certainly Ross has left nothing undone which would better prepare him for the test of his career and Canzoneri knows too well that slackness in training often is followed by defeat in the ring. It may be that Tony's years of toil have taken the edge from his fighting form. There has been no indication of this, but he has met no boxer in recent years who possesses Ross' speed.

Canzoneri will be well paid tonight even if he losses his championship. Although his contract calls for 40 per cent of the net, and a sell out would produce nearly $92,000, he is guaranteed $30,000. Ross' purse will be 20 per cent of the net.

**Both Under Limlit.**

Neither will have difficulty making the 135 pound limit at the commission offices this afternoon. Canzoneri probably will weigh a shade less than 133 pounds, his best fighting weight, while Ross quite likely will come in at 134. He has not taken off more than a pound or so in the final days of training.

All arrangements have been made without difficulty. The six ounce gloves were chosen several days ago and they will be produced by the commissioners in the ring tonight. The fighters' managers also have agreed to a list of judges and referees.

# ROBBERS TAKE TICKET MONEY FOR ROSS BOUT

The gross receipts of the Canzoneri-Ross championship fight tonight were reduced a few hundred dollars yesterday when two stick-up men raided the Stadium grill box office, 1800 West Madison street, early in the afternoon. Herding the employés into a rear room, the men took the money from Claude Boswell, ticket seller.

The holdup would have netted more except that the morning's receipts were taken to the bank at noon, an hour before the robbers arrived. No tickets were taken. The receipts were protected by insurance.


only 75 cents ROUND TRIP TO ARLINGTON PARK
DIRECT TO GRAND STAND
They're Off! World's greatest race meet at one of the world's finest race tracks—and fast, non-stop North Western trains take you direct to Grand Stand. Racing every week-day to and including Saturday, July 29th. You're there for the first race—you see the last race—you avoid traffic jams. No rush—no hurry!
ONLY 35 MINUTES TO PARK! Special trains leave Madison St. Station at 12:25 p. m., Daylight Saving time, and at frequent intervals thereafter until 1:35 p. m. Board of Trade Special leaves 12:30 p. m., except Saturday.
OPENING DAY MONDAY, JUNE 26th
Eight Thrilling Races Every Day
America's Finest Thoroughbreds
For information apply—CITY TICKET OFFICE, 137 S. La Salle St. Phone Dearborn 2121 or Madison St. Sta., Phone Dearborn 2060
CHICAGO NORTH WESTERN LINE 1869
CHICAGO & NORTH WESTERN RY.



If you're going East
...you'll find it COOLER... CLEANER more COMFORTABLE on the CAPITOL LIMITED
Lv. Chicago - 3:00 p. m. Daylight Saving Time
Ar. Washington 8:40 a. m.
Ar. Baltimore - 9:43 a. m.
Ar. Philadelphia 11:45 a. m.
Ar. New York - 2:23 p. m. (42nd Street) Eastern Standard Time
The Only Air-Conditioned All-Pullman Train to Washington—and the Only Air-Conditioned Service to Baltimore, Philadelphia and New York.
Other Special Features: Train Secretary—Barber—Valet—Maid—Manicure—and those good, reasonably priced B&O meals in the Colonial Diners.
Meet Your Friends at the B&O EXHIBIT Travel and Transport Building—Century of Progress
For Reservations or Any Travel Information Phone Wabash 2211
BALTIMORE & OHIO

SHOES FREE HAT "WITH EVERY SUIT"
Kill two birds with one stone—get a smart new suit—and a pair of Grossman's Shoes or a Lelewer's Straw or Felt Hat FREE. Pay $2 Down. Take the outfit home with you. 5 months to pay.
TWO-PANTS SUITS $19.50
New shades of Pearl Gray, Silver Gray, Tan and Blue, in the season's smartest patterns. All with 2 pants. Hat or Shoes FREE
$2 DOWN 5 MONTHS TO PAY
OPEN EVERY NIGHT TILL 9
Levy-Sana 162 N. State St.
Second Floor, Butler Building Between Lake and Randolph Sts.



$3 FOR A W. L. DOUGLAS SPORT SHOE


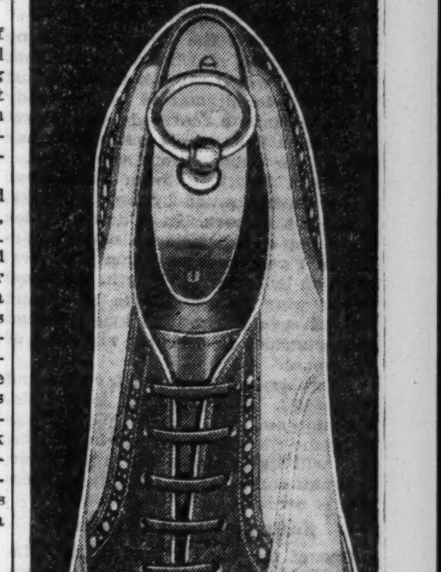


$3.00 Combination of white and black calf
Vacation days are coming soon.... where do you stand on sport shoes?
W. L. Douglas offers you a wealth of selection—starting at $3.00—with a correct shoe for every occasion of sports wear—golf or tennis, beach or boating, town or country, formal or informal, day or evening wear.
Prices of materials are rising and nobody now knows how far or fast they will go. One thing is sure—if you need shoes you will make no mistake in buying liberally now—with the outstanding values that Douglas offers at today's low prices.
W. L. DOUGLAS
Men's $3.00 $3.60 $5.00 Men's Normal-Treds $7
Women's $3.00 $3.85 $4.85 Women's Normal-Treds $6
Boys' $2.20 $2.40 $2.60
STORES IN CHICAGO
Loop Stores
*14 SOUTH DEARBORN ST. Hamilton Club Bldg.
64 WEST WASHINGTON ST.
*135 WEST MADISON ST. Near La Salle St.
Outlying Stores
6240 SOUTH HALSTED ST.
4002 WEST MADISON ST. Near Crawford St.
435 EAST 47th ST.
1321 MILWAUKEE AVE.
MILWAUKEE
762 North Plankinton Ave. Open Saturday Evenings
*Stores carry Men's and Boys' shoes only
AMERICA'S BEST KNOWN SHOES

# AN UNDERTAKER ALMOST SMILES AT HORSE TRACK

## Then Misguide Wins Over Supreme Sweet.

BY FRENCH LANE.

For a few brief seconds at Lincoln Fields yesterday afternoon it seemed highly probable that a big racing crowd was going to gaze upon the unusual scene of an undertaker smiling.

Will E. Schmidt, the big undertaker from Chicago's northwest side, whose hobby is race horses, entered his prize mare, Supreme Sweet, in the Kappmeyer purse at six furlongs. It was the feature race of the day and engaged the fleetest short distance racers stabled at Lincoln Fields.

**He Is All Set to Grin.**

Mr. Schmidt and a party of friends gathered along the clubhouse rail to see Supreme Sweet throwing dust into the eyes of her rivals. Mr. Schmidt and all his friends were in a jovial mood, yet Mr. Schmidt would not toss off his undertaker personality.

He slapped one of his neighbors on the back and said, "I'll do some laughing if my mare wins."

Came the start. Supreme Sweet dashed to the front. Down the back stretch they went and she was tossing dust back at the five who were trailing her.

**Hey! What's This?**

She rounded the lower bend going in good stride, and it didn't seem that any horse would catch her. Then just as Mr. Schmidt started to get ready to let a smile a foot wide spread over his face a flash of old rose silks came up on the outside from somewhere.

It was Misguide, from the Lemar Stock Farm, owned by Leo J. Marks, making his move. In a dozen strides near the eighth pole he collared Supreme Sweet and sailed on past her. He won by a narrow length. Supreme Sweet went on gamely to be second and Evergold came in long, ground eating strides to take the slim end of the purse.

Misguide had been the favorite and paid $4.92. It brought no joy to Mr. Schmidt and his friends. Yet it was Supreme Sweet's first start in months. She will likely make the undertaker-turfman smile before the Chicago season is much older.

**Swiftsport by a Whisker.**

One of the big thrillers of the Lincoln Fields season came in the Manos purse, which engaged seven smart western 2 year olds.

The excitement came at the finish when, after a ding dong battle down the stretch in which he could gain only an inch or so at a stride, Swiftsport, a Kentucky colt owned by A. B. Gallaher, picked up an inch in his last powerful jump and won by just that far from Ding Bin.

The gallant finish of Swiftsport put the crowd in rare good humor, for it seemed that nearly all the 9,000 spectators had backed him. They whooped it up loud enough to rip the roof off the grandstand when Jockey Laidley brought him back to salute the judges. In the mutuels Swiftsport, which had been at odds on during most of the wagering period, paid off at $5.02 in the $2 market. Trey, from Audley farm, finished third but wasn't even a menace to the leaders when the final drive to victory came.

**Loses Ground on Turns.**

Swiftsport should have won by a much wider margin. He was away slowly and raced wide all the way around the turn, during which time he lost a dozen lengths. He didn't get into his big easy going stride and start running straight and true until the field was half way down the stretch. He had to have the heart of a champion to come on and overhaul the fast running Ding Bin.

## DICK TRACY—Steve Gets the Lowdown

## LINCOLN FIELDS ODDS & JOCKEYS

| Horse. | P.P. | Wt. | Jockey. | Odds |
|---|---|---|---|---|
| FIRST RACE—Claiming, 3 year olds and up, 6 furlongs: | | | | |
| Martie Flynn | 7 | 113 | No boy | 6-5 |
| Predict | 8 | 113 | A. Tipton | 3-1 |
| Double Heart | 4 | 113 | H. Louman | 5-1 |
| Rolling Sea | 6 | 103 | J. Westrope | 15-1 |
| Panic Blues | 1 | 103 | G. Arnold | 20-1 |
| Knowlton | 2 | 113 | J. Leyland | 8-1 |
| Ladykin | 10 | 102 | No boy | 30-1 |
| Well Heeled | 9 | 113 | W. Wright | 30-1 |
| Serving Lad | 3 | 102 | No boy | 30-1 |
| Tamerlane | 5 | 113 | H. Schutte | 10-1 |
| Lessing | 11 | 113 | B. Tatum | 30-1 |
| SECOND RACE—Claiming, 2 year olds, 5½ furlongs: | | | | |
| Busy Spain | 14 | 115 | A. Greco | 1-1 |
| Grand Rock | 3 | 115 | P. Cross | 20-1 |
| My Boss | 5 | 115 | C. McCros'n | 12-1 |
| Atmosphere | 9 | 115 | T. P. Martin | 6-1 |
| Six Bells | 16 | 115 | R. Finnerty | 8-1 |
| Trapiou | 12 | 115 | R. Martin | 10-1 |
| Booms Pal | 8 | 115 | G. South | 15-1 |
| Try Fair | 10 | 110 | J. Westrope | 15-1 |
| Jim McConnell | 1 | 115 | A. Richard | 20-1 |
| Smuggled In | 11 | 115 | D. McAuliffe | 15-1 |
| Omar K. | 2 | 115 | No boy | 30-1 |
| San Lu | 4 | 110 | P. Roberts | 30-1 |
| Byphar | 7 | 115 | W. Wright | 15-1 |
| Irish Image | 6 | 115 | No boy | 30-1 |
| Little Patriot | 13 | 115 | No boy | 30-1 |
| Teddy M. | 15 | 110 | No boy | 30-1 |
| THIRD RACE—Claiming, 3 year olds and up, 6 furlongs: | | | | |
| Polly's Folly | 5 | 108 | G. Arnold | 6-1 |
| Barashkova | 2 | 108 | M. Parke | 10-1 |
| Sad Knight | 10 | 118 | A. Richard | 5-1 |
| Gunfire | 6 | 108 | J. Westrope | 3-1 |
| Drombo | 3 | 107 | E. Brasfield | 3-1 |
| La Salle | 7 | 108 | L. Ruder | 6-1 |
| Petabit | 11 | 103 | S. Young | 30-1 |
| My Toots | 4 | 103 | No boy | 30-1 |
| Lawyer | 8 | 113 | R. Finnerty | 8-1 |
| My Charlotte | 1 | 102 | H. Schutte | 30-1 |
| Brown Bonnet | 9 | 108 | No boy | 30-1 |
| FOURTH RACE—Claiming, 3 year olds and up, 6 furlongs: | | | | |
| Sister Mary | 7 | 108 | L. Hump's | 3-1 |
| Black Comet | 11 | 108 | No boy | 5-2 |
| Dunes | 9 | 108 | J. Lowry | 15-1 |
| Uforme | 4 | 103 | No boy | 20-1 |
| Nuhat | 6 | 102 | T. P. Martin | 20-1 |
| Monks Bela | 2 | 102 | No boy | 20-1 |
| Busted | 10 | 108 | J. Westrope | 6-1 |
| Eskimo | 5 | 118 | W. Wright | 5-2 |
| Active American | 1 | 102 | No boy | 30-1 |
| Actuarius | 3 | 108 | S. Young | 30-1 |
| Storm Princess | 8 | 97 | No boy | 30-1 |
| FIFTH RACE—Claiming, 2 year olds, 5½ furlongs: | | | | |
| Diadorius | 12 | 102 | J. Westrope | 15-1 |
| Cabouse | 11 | 113 | W. Fronk | 4-1 |
| Little Joyce | 4 | 102 | C. Corbett | 20-1 |
| Peedeeque | 6 | 110 | No boy | 5-1 |
| Grey Hip | 8 | 110 | No boy | 10-1 |
| Brilliant Lass | 3 | 107 | A. Richard | 8-1 |
| Secluded | 10 | 110 | W. Wright | 15-1 |
| Brilliant Rose | 7 | 107 | No boy | 20-1 |
| Polyorno | 2 | 103 | No boy | 20-1 |
| Le Miserable | 1 | 110 | L. Humph's | 8-5 |
| Mumsie | 9 | 100 | No boy | 30-1 |
| Lamporte | 5 | 103 | No boy | 30-1 |
| Gene D. | 13 | 105 | J. Lowry | 30-1 |
| Chica | 14 | 102 | S. Vail | 30-1 |
| SIXTH RACE—Claiming, 3 year olds and up, 6 furlongs: | | | | |
| Rubio | 3 | 111 | M. Parke | 8-5 |
| Minton | 4 | 106 | L. Ruder | 10-1 |
| Gay World | 6 | 100 | A. Tipton | 3-1 |
| Journey's End | 2 | 106 | H. Schutte | 10-1 |
| Burning Up | 1 | 111 | W. Wright | 8-1 |
| Miss Melody | 5 | 95 | J. Westrope | 4-1 |
| Merry Chatter | 7 | 103 | R. Martin | 20-1 |
| SEVENTH RACE—Claiming, 3 year olds and up, 1 1/16 miles: | | | | |
| Batty | 4 | 109 | J. Westrope | 2-1 |
| Reverberate | 5 | 107 | M. Parke | 2-1 |
| Madelon | 3 | 112 | G. South | 6-1 |
| Donta | 2 | 107 | A. Tipton | 10-1 |
| Fill In | 7 | 107 | No boy | 15-1 |
| Eveline F. | 1 | 115 | J. Leyland | 4-1 |
| Belle Weidel | 6 | 107 | J. Kacala | 30-1 |
| EIGHTH RACE—Claiming, 3 year olds and up, 1⅛ miles: | | | | |
| Quibbler | 5 | 111 | A. Richard | 10-1 |
| Galahad | 4 | 115 | J. Kellum | 6-1 |
| Lion Hearted | 3 | 115 | E. Barnes | 5-1 |
| Adaum | 8 | 110 | A. Tipton | 5-2 |
| Morality | 7 | 100 | J. Westrope | 5-2 |
| Go Fetch | 9 | 102 | M. Parke | 6-1 |
| Sand Boot | 6 | 100 | No boy | 20-1 |
| Tommy Tickle | 2 | 106 | No boy | 30-1 |
| First Regiment | 1 | 100 | J. Kacala | 30-1 |

**AQUEDUCT ENTRIES.**

FIRST RACE—Purse $600, claiming, 2 year old fillies, 5 furlongs:
Illkarose 113; Appomattox 116; Murmuring 115; Baby Chink 118; Silver Moon 116; Merrie Marie 113; Church Mouse 116; Stealthy Step 113; San Mateo 113; Arson 118; Lady Tabasco 113; Nancy C. 113; Tody West 113; Twidgets 116; Postscript 115; Big Dipper 113; *Billies Tryst 110; Baby Chard 113; Middling 113.

SECOND RACE—Purse $600, claiming, 3 year olds and up, 6½ furlongs:
Postman Home 114; Easter Herald 110; Try Sweep 110; Hidora 105; Ebb and Flow 116; Golden Ship 105; Dark Seeker 111; *Makalu 111; O'Neill 110; Tom Jack Jr. 110; Hut 109; Vander Pool 116; O'Connell 110; Flying Sailor 114; Dakol 116; *Big Grass 106; Bel Tiempo 105; Aileen C. 105; Phantom Legion 116.

THIRD RACE—Purse $600, claiming, 2 year olds, 5 furlongs:
Yap 115; Border King 112; Blind Raftery 116; Cohort Miss 113; Goofus 112; Social 112; Salesring 112; Forceful 112.

FOURTH RACE—Purse $800, fillies, 3 year olds, 1 mile:
Lady Diver 102; Step Sister 101; Manya 102; Easy Day 108; White Lies 101; Well Built 101.

FIFTH RACE—Purse $600, claiming, 3 year olds and up, 1 1/16 miles:
Pardee 117; Sanfroid 109; *Pencader 110; †Little Lad 101; Jamison 114; Apprehensive 103.

SIXTH RACE—Purse $600, claiming, 4 year olds and up, 1 1/16 miles:
*Plutarch 105; Ulunlu 110; *Sun Shadow 105; Thundertone 110; Pintail 105; Yancey 110; †Wonderful 103; Surtees 110; *Daily News 107; Sweet Bud 112; Young John 110; Easy 110; Peacock Alley 110.

*Five pounds claimed.
†Seven pounds claimed.
Weather clear; track fast.

# 136 Pounds to Equipoise at Arlington

C. V. Whitney's star racer, Equipoise, was assigned top weight of 136 pounds for the Arlington Inaugural handicap, feature of Monday's program at Arlington Park, last night when Handicapper Joseph McLennan issued the imposts for the 99 candidates.

Equipoise is rated 14 pounds above Norman Church's Gallant Sir, which was allotted 122 pounds to be second on the list. The distance of the Inaugural is seven furlongs and the race promises to gross about $5,000. Equipoise will not start, according to present plans, but Gallant Sir is expected to head a smart band of springsters accepting the issue.

**Here Are Weights of Others.**

Other prospective Inaugural starters and their imposts are:

Bahamas, 108; Crowning Glory, 105; Dyak, 105; Epithet, 112; Halcyon, 107; Indian Runner, 111; Isaiah, 103; Larranaga, 119; Late Date, 103; Morsel, 104; Marooned, 102; Mr. Sponge, 116; No More, 111; Pairbypair, 117; Polydorus, 111; Sundot, 110; Sunmelus, 108; Sazerac, 110; The Darb, 112; Tred Avon, 114, and Warren Jr., 101.

Halcyon and The Darb, two members of C. V. Whitney's stable, arrived at Arlington Park yesterday for their engagement in the Inaugural handicap. Trainer Thomas J. Healey is coming from New York to saddle the two horses. He is expected to bring Jockeys Sonny Workman and Alfred Robertson with him.

George Land transferred his division of the Willis Sharpe Kilmer stable to Arlington from Lincoln Fields to join the main body, brought from New York by Benny Creech. Harry Unna moved Polydorus, Lemon Hills, Old Depot, and Cold Check to the north side course and will van six others there from Lincoln Fields Sunday.

**Gallant Sir Ready.**

Gallant Sir showed his readiness for the races by doing an easy mile in 1:40 1-5 yesterday morning at Arlington. He was accompanied by Plucky Play. The older star had difficulty in keeping up with the 4 year old. Pairbypair, Mrs. John Hertz's Inaugural hope, satisfied Trainer Frank Hackett with a clever three-quarters in 1:14. He is regarded as a certain starter Monday.

# Now Is the Time to School Dogs for Fall Hunting

BY BOB BECKER.

Irrespective of hot weather many hunting dogs in Chicagoland are attending outdoor schools every day this summer in order to find game birds and generally conduct themselves in a creditable manner in either a field trial or on a hunting trip.

Among the canine "students" which are sticking close to their lessons these summer days are a large number of springer spaniels which are scheduled to exhibit the results of their summer school work in the second annual field trial to be held this fall on the Wild Rose farm near St. Charles.

A few days ago we drove to Aurora to look at some of the young hunting dogs which were going through their training lessons. A. P. Moecher, president of the Middle Western Springer Spaniel association, was the "teacher" who put the eager springers through their paces for our benefit.

He ordered out of his kennel two partially trained, liver and white springers which were around 8 or 9 months of age. With these dogs ahead of us we tramped through a nearby field to see how these young dogs obeyed commands and used their noses on game.

Inasmuch as the springer will hunt both fur and feathered game, a real live rabbit that we hadn't counted on provided an amusing bit of work for one of the young dogs. This springer struck the scent of the rabbit in tall grass. The cottontail flushed into the open. But the grass from which it was routed was so thick that the springer didn't see the game get away. However, the nose of this smart young dog quickly unraveled the heavy scent in the deep grass and away he went on the trail of the fleeing cottontail.

Although summer seems like a poor time for training a hunting dog it actually is the season for working the canines which are to help in the field in the fall. In fact, Chicagoland sportsmen who own springers or cockers and wish to run them in the field trial this fall should keep their dogs hard at work this summer.

# Back Slappers Big Burden on Sport Heroes

[Continued from first sport page.]

ing around the bastile by Johnny Goodman's Omaha friends is that for no reason at all they are beginning to yell for the head of Bobby Jones. Jones, it seems, is the dimpled darling of the golf association. The exclusion of Goodman, therefore, was a rebuke to him and his kind for Goodman's impudence in beating Bobby at Pebble Beach, Cal. I am sure Jones did not enjoy that defeat, and he certainly knows enough about golf to have toyed with the idea, just privately, that he might have come along to win if they had played 36 holes instead of 18.

**Jones Fine Sportsman.**

However, Jones has never said any such thing; he is out of competition, and, moreover, he has been such a fine player, sportsman, and little gent that it just ain't sporting to drag his name into this and blame him. Sure he is the dimpled darling of the golf association and of a great many other citizens, too, and if Johnny Goodman can match his golf, his conduct, and his general public character, the country will send to a store and get him a halo, too.

Johnny probably is in for a spell of back slapping by a lot of champion chasers. These are pests who often embarrass their heroes, being always underfoot or perched on the footboard of his bed in the hotel, drinking corn or bum Scotch, bragging that they knowed him when he was jest nothin' but a litty bitty kid and taking personal bows for everything he does. Jones and Rockne had them, and a champion who can keep popularity in spite of his home town gallery has met the hardest test of all.

[Copyright: 1933: By The Chicago Tribune.]

## Gerard Again to Pilot Montreal Maroon Sextet

MONTREAL, June 22.—(AP)—Eddie Gerard today was renamed manager of the Montreal Maroons of the National Hockey league for two more years.

# KID IRISH FACES JACKIE SHARKEY IN RETURN BOUT

Kid Irish, Benld, Ill., featherweight, will make his first start at 10 rounds against Jackie Sharkey of Minneapolis, Minn., next Friday at Sparta stadium. Sharkey beat Irish in six rounds at the Stadium last year at 128 pounds. The rematch will be at 126. These preliminaries have been arranged:

Lou Vine vs. Tommy Corbett [5].
Walter Jerz vs. Kid Pancho [4].
Carlos Herrera vs. Fred Miller [4].
Sammy Adams vs. Walter Statkus [4].

Patsy Pollock and Sammy Adams, local welterweights, will meet tonight in a five round contest at the Rainbo Fronton, Clark street and Lawrence avenue. Other matches:

Art Donovan vs. Freddy Dolph.
Fred Miller vs. Eddie Chinski.
Curtis Mills vs. Chuck Reed.
Johnny Rulo vs. Jack Ennis.
Al Woznica vs. Al Williams [wrestling].

Bantamweight and featherweight boxers will compete tomorrow night at A Century of Progress in the first of a series of amateur boxing shows there.

Jack Dempsey and Max Baer stopped off here yesterday en route from Louisville, Ky., to St. Paul and Duluth, Minn. Tonight Baer and Dempsey will apear in an exhibition match at Duluth. Stadium officials are seeking an exhibition bout between Baer and Dempsey.

## Home Run Leaders

| | | | |
|---|---|---|---|
| Gehrig, Yankees | 17 | Lazzeri, Yankees | 12 |
| Foxx, Athletics | 15 | Berger, Braves | 12 |
| Ruth, Yankees | 15 | Hartnett, Cubs | 10 |
| Klein, Phillies | 13 | | |

# LINCOLN FIELDS CHART

FIRST RACE—Weather clear. Track fast. Seven furlongs out of chute. Purse $700. Net value to winner, $525; second, $100; third, $50; fourth, $25.

| Horse and jockey— | Wt | PP | St | ¼ | ½ | Str | Fin | Owner | Eq odds |
|---|---|---|---|---|---|---|---|---|---|
| MELOY [J.Westrope] | 107 | 5 | 3 | 3 1¼ | 3 2 | 1 h | 1 1 | S.Peabody | 2.14-1 |
| MIGHTY ATOM [A.Tipton] | 107 | 7 | 7 | 7 | 5 3 | 4 h | 2 n | B.S.Michell | 3.06-1 |
| LE BRUYERE [H.Tinker] | 112 | 4 | 2 | 2 h | 1 h | 3 2 | 3 nk | H.W.Collins | 11.16-1 |
| THREAT [M.Parke] | 107 | 6 | 1 | 1 h | 2 n | 2 k3 | 4 1½ | Mrs.A.M.Creech | 2.62-1 |
| BEA M. [G.South] | 105 | 2 | 6 | 4 3 | 4 1½ | 5 10 | 5 12 | J.D.Weil | 7.47-1 |
| TRY WRIGHT [W.D.Wright] | 105 | 3 | 5 | 5 h | 6 | 6 | 6 | C.L.King | 39.50-1 |
| RAGACREEK [R.Montgomery] | 112 | 1 | 4 | 6 h | Fell | | | Rogers&Hud'th | 230.77-1 |

Time, :23 3-5, :47 4-5, 1:13 2-5, 1:26 1-5. Two dollar mutuels paid: Meloy, $6.28 straight, $3.62 place, $2.92 show; Mighty Atom, $4.26 place, $3.64 show; Le Bruyere, $4.30 show. Winner trained by R. McGarvey. Went to post at 2:15. At post 3 minutes. Start good from gate. Won driving; second and third same.

MELOY, reserved off early pace and on inside at turn, came around the leaders slowly and under strong riding after reaching final three-sixteenths, and bore over sharply near end. MIGHTY ATOM, slow to get going and under vigorous riding after three-eighths, closed strong. LE BRUYERE had speed from start, saved ground throughout, and held on fairly well.

SECOND RACE—Five and one-half furlongs. Purse $700. Net value to winner, $525; second, $100; third, $50; fourth, $25.

| Horse and jockey— | Wt | PP | St | ¼ | ½ | Str | Fin | Owner | Eq odds |
|---|---|---|---|---|---|---|---|---|---|
| SCRIP MONEY [A.Tipton] | 107 | 10 | 5 | 1½ | 1 3 | 1 3 | 1 3 | G.McCrann | 2.26-1 |
| AMSCRAY [J.Westrope] | 107 | 1 | 12 | 11 h | 9½ | 6 6 | 2 1½ | H.P.Headley | 5.11-1 |
| MINNEQUA [M.Parke] | 107 | 11 | 6 | 4 1½ | 2 6 | 2 6 | 3 h | R.C.Thatcher | 22.75-1 |
| OLD LADY [A.Richard] | 112 | 6 | 8 | 7½ | 7 h | 3 1 | 4 3 | J.W.Parrish | 1.86-1 |
| SHIRLEY MAY [J.Lowry] | 107 | 2 | 7 | 10 2 | 10 1½ | 8 1½ | 5 1½ | ChappelBros. | 157.90-1 |
| PLAY'L MARTHA [J.Bollero] | 112 | 4 | 1 | 3 h | 4½ | 4 1 | 6 1 | PanAmer.Sta. | †22.41-1 |
| BAY SERVANT [S.Vail] | 110 | 5 | 4 | 5 h | 6 1 | 7 h | 7 2 | W.F.Axton | 11.49-1 |
| GARB [L.Geving] | 112 | 8 | 2 | 2 1½ | 3 2 | 5 1 | 8½ | D.&B.Coover | †22.41-1 |
| DONNA BARONA [P.Roberts] | 107 | 7 | 9 | 6 1½ | 5 1½ | 9 2 | 9 h | KeenelandStud | 33.05-1 |
| PRINCESS LEDA [S.Renick] | 112 | 12 | 11 | 9 h | 12 | 12 | 10 1 | AberdeenSta. | †22.41-1 |
| MY GOAL [R.Finnerty] | 115 | 9 | 10 | 12 | 11 2 | 11 2 | 11½ | J.D.Weil | 98.61-1 |
| CREOLE BIRD [C.McCrossen] | 112 | 3 | 3 | 8 2 | 8 2 | 10 h | 12 | SouthlandSta. | 24.57-1 |

†Field. Time, :23 3-5, :47 4-5, 1:01, 1:07 3-5. Two dollar mutuels paid: Scrip Money, $6.52 straight, $4.82 place, $3.44 show; Amscray, $5.34 place, $3.64 show; Minnequa, $20.38 show. Winner trained by J. Totton. Went to post at 2:48½. At post 1 minute. Start good from gate. Won easily; second and third driving.

SCRIP MONEY, much the best, lost much ground reaching the lead, drew out at turn and swerved badly in stretch, but was not menaced. AMSCRAY, forced back at start and far back first three-eighths, made up ground fast thereafter. MINNEQUA, sore, bore over sharply when moving up at far turn, had good speed, but tired in final eighth.

THIRD RACE—Six furlongs. Purse $700. Net value to winner, $525; second, $100; third, $50; fourth, $25.

| Horse and jockey— | Wt | PP | St | ¼ | ½ | Str | Fin | Owner | Eq odds |
|---|---|---|---|---|---|---|---|---|---|
| SIS AGNES [G.South] | 113 | 8 | 2 | 5 h | 5 1½ | 3 2 | 1 1 | F.L.B.Stable | 3.19-1 |
| TIMOROUS [M.Parke] | 103 | 4 | 3 | 1 h | 1 1 | 1 3 | 2 4 | Mrs.A.M.Creech | 5.39-1 |
| MARMITINA [S.Renick] | 109 | 3 | 7 | 6½ | 6½ | 5 2 | 3 n | AberdeenStable | 175.19-1 |
| POLYPHOTE [L.Humphries] | 106 | 5 | 1 | 2 h | 2 2 | 2 nk | 4 4 | C.E.Davison | 4.59-1 |
| GRACIOUS GIFT [Montgomery] | 114 | 10 | 4 | 4 2 | 3 1 | 4 h | 5 1½ | F.H.Carpenter | 1.78-1 |
| DODY [J.Lowry] | 105 | 9 | 5 | 3 nk | 4 1 | 6 2 | 6 h | ChappelBros. | †41.35-1 |
| MODERN MAIDEN [W.Fronk] | 111 | 12 | 9 | 7 2 | 7 2 | 7 1 | 7 h | J.A.Herrmann | 68.36-1 |
| NIATO [L.Dronet] | 104 | 2 | 12 | 12 | 11 2 | 10 4 | 8 1 | G.R.Allen | †41.35-1 |
| RED FELLOW [E.Brasfield] | 103 | 6 | 10 | 10 1½ | 9 4 | 9½ | 9 h | J.Bakickas | 40.16-1 |
| STELLA F. [E.Barnes] | 109 | 1 | 11 | 9 h | 8 1 | 8 h | 10 3 | J.Levy | †41.35-1 |
| TRY KING [H.Tinker] | 108 | 11 | 6 | 8 h | 12 | 11½ | 11 4 | C.L.King | 162.14-1 |
| JACOB'S LADDER [R.Finnerty] | 109 | 7 | 8 | 11 1 | 10 h | 12 | 12 | J.J.GreelyJr. | 14.81-1 |

†Field. Time, :24, :48 3-5, 1:13 2-5. Two dollar mutuels paid: Sis Agnes, $8.38 straight, $3.92 place, $4.22 show; Timorous, $5.48 place, $4.80 show; Marmitina, $42.36 show. Winner trained by H. H. Battle. Went to post at 3:16. At post 4 minutes. Start good from gate. Won driving; second and third same.

SIS AGNES, going in her best form and taken in hand after a sixteenth, responded strongly when urged hard and, wearing down TIMOROUS, came away fast in the final strides. TIMOROUS began fast, displayed good speed under mild restraint while racing POLYPHOTE into submission and held on well, but was not good enough. MARMITINA saved ground in stretch and closed resolutely, heading POLYPHOTE in final stride.

FOURTH RACE—Five and one-half furlongs. Purse $700. Net value to winner, $525; second, $100; third, $50; fourth, $25.

| Horse and jockey— | Wt | PP | St | ¼ | ½ | Str | Fin | Owner | Eq odds |
|---|---|---|---|---|---|---|---|---|---|
| SWIFTSPORT [O.Laidley] | 109 | 8 | 7 | 3½ | 3 5 | 3 4 | 1 n | A.B.Gallaher | 1.51-1 |
| DING BIN [G.South] | 109 | 7 | 5 | 2 2 | 2 2 | 1 1½ | 2 2 | F.L.B.Stable | 16.28-1 |
| TREY [J.Smith] | 109 | 6 | 2 | 1 nk | 1 h | 2½ | 3 2½ | AudleyFarm | 3.40-1 |
| BRUSTIGERT [C.E.Allen] | 112 | 2 | 1 | 7 1½ | 5 1 | 4 1 | 4 n | DevereauxBros. | 3.49-1 |
| GOLD POT [C.Corbett] | 109 | 5 | 3 | 5½ | 7 3 | 5 1 | 5 1½ | GoldstreamStud | 6.95-1 |
| SKUNNER [A.Richard] | 108 | 3 | 6 | 6 h | 6½ | 6 3 | 6 5 | LoneStarStable | 182.24-1 |
| BROADSTEP [W.D.Wright] | 105 | 4 | 8 | 8 | 8 | 8 | 7½ | JohnMarsch | 37.71-1 |
| GAY JOE [G.Arnold] | 105 | 1 | 4 | 4 1½ | 4 h | 7 1½ | 8 | Mrs.J.Grossman | 117.47-1 |

Time, :23, :47, :59 4-5, 1:06 3-5. Two dollar mutuels paid: Swiftsport, $5.02 straight, $3.48 place, $2.66 show; Ding Bin, $9.24 place, $4.64 show; Trey, $3.64 show. Winner trained by H. Saladin. Went to post at 3:47. At post 2½ minutes. Start good from gate. Won driving; second and third same.

SWIFTSPORT stumbled slightly at the start and, reaching a contending position on outside, was taken in hand and steadied along at the turn, withstood strong pressure gamely, and was up in final strides. DING BIN forced a fast pace under restraint, took command easily when called upon, and held on stubbornly but was not good enough. TREY began fast, saved ground, and could not withstand leaders, but held on fairly well.

FIFTH RACE—Six furlongs. Purse $800. Net value to winner, $600; second, $125; third, $50; fourth, $25.

| Horse and jockey— | Wt | PP | St | ¼ | ½ | Str | Fin | Owner | Eq odds |
|---|---|---|---|---|---|---|---|---|---|
| MISGUIDE [J.Westrope] | 102 | 4 | 2 | 2 2 | 2 3 | 1 h | 1 1 | LeMarStkFarm | 1.46-1 |
| SUP. SWEET [W.D.Wright] | 104 | 1 | 1 | 1 nk | 1½ | 2 4 | 2 nk | SuperiorSta. | 2.59-1 |
| EVERGOLD [R.Finnerty] | 109 | 3 | 5 | 3 1½ | 3 4 | 3 4 | 3 2 | ShandonFarm | 4.02-1 |
| RED ROAMER [H.Tinker] | 105 | 5 | 6 | 5 h | 5 1 | 5 4 | 4½ | F.&C.Lebus | 5.62-1 |
| KARL EITEL [T.P.Martin] | 109 | 2 | 3 | 4 1½ | 4 1½ | 4 h | 5 6 | J.J.Coughlin | 36.48-1 |
| MICHIGAN LAD [A.Richard] | 108 | 6 | 4 | 6 | 6 | 6 | 6 | LoneStarSta. | 108.80-1 |

Time, :23 1-5, :46 4-5, 1:12 2-5. Two dollar mutuels paid: Misguide, $4.92 straight, $2.70 place, $2.36 show; Supreme Sweet, $3.48 place, $2.62 show; Evergold, $2.64 show. Winner trained by H. S. Hart. Went to post at 4:16. At post 1 minute. Start good from gate. Won driving; second and third same.

MISGUIDE, rated close to the pace, worked his way slowly on outside and came away under mild pressure. SUPREME SWEET had fine speed, was on inside throughout, and gave way slowly to winner on the final drive, where she stood strong hand riding gamely. EVERGOLD saved ground early, but came out in stretch and closed in resolute fashion.

SIXTH RACE—One and one-sixteenth miles. Purse $700. Net value to winner, $525; second, $100; third, $50; fourth, $25.

| Horse and jockey— | Wt | PP | St | ¼ | ½ | Str | Fin | Owner | Eq odds |
|---|---|---|---|---|---|---|---|---|---|
| FOXIANA [J.Kacala] | 104 | 4 | 3 | 1 1 | 1 2 | 1 2 | 1½ | N.E.Stanton | 1.79-1 |
| STONE MARTIN [A.Tipton] | 109 | 2 | 1 | 5 3 | 5 3 | 2 1 | 2 1½ | D.A.Wood | 5.43-1 |
| BEAVER [J.Westrope] | 111 | 3 | 2 | 2½ | 2½ | 3 6 | 3 5 | R.C.Thatcher | 3.45-1 |
| CHOKOLOSKEE [J.Bollero] | 114 | 1 | 5 | 6½ | 6 1 | 5 5 | 4 5 | D.Shaw | 8.28-1 |
| PREFER [W.D.Wright] | 109 | 6 | 4 | 3 1½ | 3½ | 4 h | 5 5 | B.Johnson | 10.14-1 |
| RESISTING [N.Burger] | 107 | 7 | 7 | 7 | 7 | 7 | 6 6 | Mrs.J.Hanover | 46.68-1 |
| SPUD [M.Parke] | 109 | 5 | 6 | 4 h | 4 1 | 6½ | 7 | Mrs.A.M.Creech | 7.85-1 |

Time, :24, :48 2-5, 1:13 1-5, 1:38 1-5, 1:45. Two dollar mutuels paid: Foxiana, $5.58 straight, $3.58 place, $2.72 show; Stone Martin, $6.26 place, $3.58 show; Beaver, $2.72 show. Winner trained by C. Ponce. Went to post at 4:44. At post 1 minute. Start good from gate. Won driving; second and third same.

FOXIANA began rapidly and despite strong restraint took command before going a quarter, continued under restraint to stretch turn, where she drew away and, weakening in final eighth, won under severe pressure. STONE MARTIN saved ground much of the trip, but was brought out after reaching stretch and, closing boldly, was wearing down the winner. BEAVER also saved ground, was under vigorous riding after reaching stretch, and weakened in last eighth.

SEVENTH RACE—Mile and one-eighth. Purse $700. Net value to winner, $525; second, $100; third, $50; fourth, $25.

| Horse and jockey— | Wt | PP | St | ¼ | ½ | Str | Fin | Owner | Eq odds |
|---|---|---|---|---|---|---|---|---|---|
| OATEN [J.Westrope] | 105 | 6 | 7 | 7 3 | 5 1½ | 1 h | 1 h | W.C.Reichert | 2.58-1 |
| SULTRY [W.Curran] | 115 | 9 | 6 | 2½ | 1½ | 2 1 | 2 1 | Mrs.B.Miller | 3.58-1 |
| CAIUS [E.Brasfield] | 105 | 2 | 1 | 3 1¼ | 4 h | 3 1 | 3 n | Mrs.J.A.Pink | 8.02-1 |
| HARAMZADA [E.Decamillis] | 115 | 3 | 5 | 1 2 | 2 1 | 4 3 | 4 4 | J.Everest | 11.42-1 |
| CHIEF'S CHAL'R [P.Keester] | 105 | 8 | 10 | 9½ | 7 3 | 6 3 | 5 1 | C.E.Davison | †56.42-1 |
| HAPPY FELLOW [M.Parke] | 105 | 11 | 8 | 4 h | 3 1 | 5 1½ | 6 1 | T.H.Lynch | 4.17-1 |
| BOB WEIDEL [R.Finnerty] | 110 | 5 | 3 | 8 1 | 8 1 | 7 2 | 7 2 | J.Holub | 31.25-1 |
| LION HEARTED [E.Barnes] | 115 | 1 | 2 | 5 h | 6 1 | 8½ | 8½ | J.J.Conway | 7.62-1 |
| BEAUTY SECR'T [A.Richard] | 107 | 4 | 11 | 10 3 | 9 h | 9 6 | 9 6 | Mrs.R.A.White | 41.04-1 |
| BIG GUN [G.South] | 110 | 10 | 9 | 11 | 11 | 10 3 | 10 5 | Seifert&Rob'n | †56.42-1 |
| JEFF O'NEIL [C.McCrossen] | 110 | 7 | 4 | 6½ | 10 4 | 11 | 11 | J.Levy | †56.42-1 |

†Field. Time, :24, :48 3-5, 1:14, 1:39 2-5, 1:53 3-5. Two dollar mutuels paid: Oaten, $7.16 straight, $3.56 place, $3.20 show; Sultry, $4.66 place, $3.32 show; Caius, $4.38 show. Winner trained by owner. Went to post at 5:16. At post 1 minute. Start good from gate. Won driving; second and third same.

OATEN, saved off the pace and on outside throughout, worked way to front gradually after reaching final five-sixteenths, was again headed by SULTRY in final eighth, but outgamed latter in final strides. SULTRY took a short lead after a half mile, easily increased it at stretch turn, but slowly gave way to winner, then came again, but after getting to front failed to last. CAIUS, a strong factor from start, lacked room just inside final eighth and held on well when clear.

EIGHTH RACE—Mile and one-eighth. Purse $700. Net value to winner, $525; second, $100; third, $50; fourth, $25.

| Horse and jockey— | Wt | PP | St | ¼ | ½ | Str | Fin | Owner | Eq odds |
|---|---|---|---|---|---|---|---|---|---|
| LONGUS [J.Malzan] | 107 | 5 | 4 | 4 1 | 2 3 | 1 6 | 1 3 | J.D.Mikel | 5.51-1 |
| TARNISH [L.Ruder] | 100 | 8 | 7 | 11 3 | 9 1½ | 2 1 | 2 1 | G.A.Reier | 11.26-1 |
| LE CONDOR [C.McCrossen] | 110 | 11 | 12 | 10 3 | 7 1 | 5 3 | 3 n | Thos.Piatt | 334.20-1 |
| SCARLET BRIG. [A.Tipton] | 107 | 7 | 6 | 5 1 | 6 h | 3 1¼ | 4 3 | SerenataFarm | 2.48-1 |
| ODERIC [C.E.Allen] | 111 | 2 | 2 | 1 3 | 1½ | 4 h | 5 3 | Trough&Pryor | 17.08-1 |
| PIECEMEAL [J.Westrope] | 102 | 10 | 9 | 9½ | 8½ | 7 2 | 6 h | G.R.Allen | 3.93-1 |
| HYKLAS [S.Vail] | 105 | 1 | 3 | 3½ | 4 h | 8 h | 7 1½ | E.Matthews | †57.24-1 |
| BLACK BULL [A.Richard] | 110 | 6 | 10 | 7 h | 10 3 | 9 2 | 8 h | L.Decarie | 121.63-1 |
| THE SPANIARD [M.Parke] | 105 | 9 | 8 | 6½ | 5½ | 6 h | 9 1½ | M.J.Ayers | 6.31-1 |
| FLECHE D'ARG'T [W.D.Wr't] | 105 | 12 | 11 | 12 | 12 | 10 5 | 10 5 | T.C.Worden | †57.24-1 |
| AMERIC'N QUEEN [J.Kacala] | 104 | 3 | 1 | 2 h | 3 h | 11 3 | 11 3 | AudleyFarm | 7.05-1 |
| ZAHN [G.South] | 110 | 4 | 5 | 8 1½ | 11 1 | 12 | 12 | A.F.Brey | †57.24-1 |

†Field. Time, :24, :48 3-5, 1:14 2-5, 1:40, 1:53 1-5. Two dollar mutuels paid: Longus, $13.02 straight, $9.88 place, $0.96 show; Tarnish, $11.06 place, $10.26 show; Le Condor, $69.72 show. Winner trained by owner. Went to post at 5:46.

LONGUS, much the best and lucky to save much ground during the early stages, took command with a rush and, continuing strongly, won in hand. TARNISH, allowed to drop out of it, bettered her position on outside and weakened slightly near end. LE CONDOR saved much ground, stood driving gamely, and outfinished SCARLET BRIGADE.

[Copyright: 1933: By Chicago Daily Racing Form Publishing Company.]

**AQUEDUCT RESULTS.**

FIRST RACE—Purse $600, claiming, 2 year old maidens, 5 furlongs:
Precursor, 112 [Mills] 12-1 5-1 5-2
Escadron, 116 [Gilbert] 8-5 4-5
‡Bramble Broom, 109 [Bel'zi] 7-10
Time, :59 3-5. Bogie Way, Canana, †Water Set, †Hexameter, Karonite, Erebus, Bright Toney, Lone Knight, Prince Star, Hidcho, and ‡Cabochon ran.
†Trainer P. M. Walker entry. ‡Brookmeade stable entry.

SECOND RACE—Purse $600, claiming, 4 year olds and up, about 1½ miles over hurdles:
Jungle Dawn, 142 [Collins] 8-5 1-2 1-4
Rollicking Princess, 147 [Hunt] 5-2 6-5
Curtain Call, 147 [Ball] 1-1
Time, 2:42 2-5. Albert R., War Mist, Forage Cap, Rash Moment, and Bright Button ran.

THIRD RACE—Purse $600, claiming, maidens, two years old, 5 furlongs:
Wrackdale, 112 [Fator] 5-1 2-1 1-1
Pretty Peg, 109 [Pascuma] 2-1 1-1
†Chipmunk, 112 [Long] 2-1
Time, 1:01 2-5. Dress Circle, Cassagain, Showman, †Nigger Toe, Marching Along, Biddy Gal, Trapetary, Petee B., Airy Spirit, and Mintana ran.
†R. L. Gerry entry.

FOURTH RACE—Purse $800, conditions, 3 year olds, 6½ furlongs:
Good Advice, 112 [Walls] 4-1 7-10 1-4
Ballos, 115 [Mills] 1-3 1-6
Flying Hour, 113 [Gilbert] 1-5
Time, 1:18. West Main, Malimou, and The Potter ran.

FIFTH RACE—Purse $800, conditions, 3 year olds and up, 1 mile:
Nimbus, 110 [Long] 7-2 6-5 1-2
Guardian, 101 [Mills] 6-5 1-2
Glidelia, 105 [Pascuma] 3-5
Time, 1:38 3-5. Scotch Gold, Rip Van Winkle, and Caesar's Ghost ran.

SIXTH RACE—Purse $600, claiming, 3 year olds and up, maidens, 1 mile:
Lacquer, 105 [Meade] 25-1 8-1 4-1
Flashing Colors, 110 [Robert'n] 8-5 4-5
Axentea, 105 [Cruz] 4-5
Time, 1:41 1-5. Pecan, Cygnet, John Bull, Indian Message, Bracer, Corvine, Bottled Bourbon, Lieut. Bob, Blarney Castle, Dorothy Dale, Royal Durbar, and Xandra ran.

# TODAY'S SELECTIONS

**LINCOLN FIELDS.**

1—Martie Flynn, Predict, Double Heart.
2—Busy Spain, Grand Rock, My Boss.
3—Polly's Folly, Barashkova, Sad Knight.
4—Sister Mary, Black Comet, Dunes.
5—Diadorius, Cabouse, Little Joyce.
6—Rubio, Minton, Gay World.
7—Batty, Reverberate, Madelon.
8—Quibbler, Galahad, Lion Hearted.

**AQUEDUCT.**

1—Postscript, Murmuring, Arson.
2—Flying Sailor, Golden Ship, O'Neill.
3—Cohort Miss, Salesring, Yap.
4—WHITE LIES, Step Sister, Easy Day.
5—Pardee, Jamison, Sangfroid.
6—Daily News, Peacock Alley, Ulunlu.


LINCOLN FIELDS
(1,000 Acres on Dixie Highway)
AMERICA'S MOST BEAUTIFUL RACE COURSE
CLOSING WEEK
Eight Races Daily—First Race 2:15
General Admission $1.00
Club House Admission $2.00
Plus Tax
FRANCIS S. PEABODY MEMORIAL HANDICAP
$3,000 ADDED
3 YEAR OLD AND UPWARD
1¼ MILE
Saturday, June 24
Fast Train Service C. & E. I. Ry.
Reduced Round Trip Fare, 75c
Trains leave Dearborn Station (Daylight Saving Time) 11:15, 12:15, 12:32, 12:45, 1:10. Stops at 47th St. and at Englewood, 63d St., going and return. First train returning leaves immediately after 7th race.
Automobile Route No. 1—Michigan Ave. to 63rd, right to State, South to 95th, West to Halsted, follow Route No. 1 to Lincoln Fields.
Route No. 2—Michigan Ave. to 55th, right to Western Avenue, left to end of pavement, right to Route 1—direct to Lincoln Fields.



This bride went home to HIS mother

THEY'LL be married a year this June, and he needs new undershirts. The bride asked his mother "What kind?"—and got the answer, "HANES!"
HANES cling closer than a poor relation—but never cut or bind. Cool, comfortable, and only 25c for combed-yarn! No matter how many times a HANES goes into the tub, it still keeps its s-t-r-e-t-c-h! Keeps its length too. There's always enough to go so deep inside the shorts that it can't find its way out at the waist! If you don't know a HANES dealer, write P. H. Hanes Knitting Co., Winston-Salem, N. C.

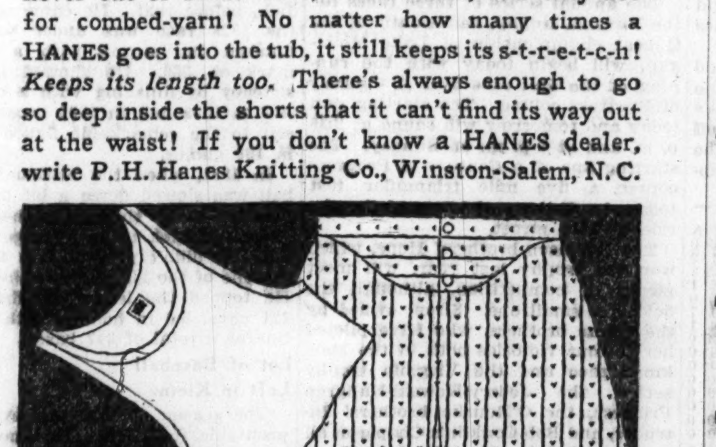

HANES SHIRTS 25c
Lisle, Durene, or Rayon—only 35c and 50c
HANES SHORTS 25c, 35c, 50c
Hanes Athletic Union Suits, 50c. SAMSONBAK (pre-shrunk) 75c

NOT AFRAID OF WASH-TUBS!
HANES knit Union Suits are HANESPUN—washing won't affect them! Knit and cut to chest and trunk measure—they always fit, at every point. Clutchless crotch keeps closed.
Two-button Athletic style 50c, 75c
Also in short sleeves with ankle, knee, or three-quarter legs 75c to $1
HANES WONDERWEAR
FOR MEN AND BOYS FOR EVERY SEASON
HANES
Wholesale Distributors, Heyman Distributing Co.
200 South Market St., Chicago


## RESORTS AND TRAVEL

TOURS.

Everybody's FOUND OUT!
The news is out . . . here's the last word in vacation cruises! Inexpensive! Zestful! Restful! Crowded with unforgettable pleasures.
Seven days—2000 miles on the sparkling waters of 4 Great Lakes . . . to historic Fort Mackinac . . . through Georgian Bay, with its 30,000 gorgeous islands . . . to Parry Sound, Can., Detroit, Cleveland, Buffalo, Niagara Falls.
GEORGIAN BAY LINE
$59.50 Meals and Outside Cabin Included
The food? Supremely good! The service? Shipshape! The cabins? All outside, comfortable! Entertainment every moment—dancing, deck sports, music, bridge. All in the fresh, cool breezes of the Great Lakes.
The surest way to a new outlook on life is to write for Booklet R-18—or see any Travel Bureau or R. R. Ticket Agent.
Sailings Saturdays and Wednesdays from Chicago

OPEN for INSPECTION!
You Are Cordially Invited to Visit the
S. S. NORTH AMERICAN
today from 12 noon to 10 p. m. at east end of Navy Pier, Door 229. See this liner of the Lakes before you plan your vacation.
SPECIAL BRIDGE CRUISE TOMORROW, JUNE 24th
CHAMPIONSHIP TOURNAMENT
Inter-city champions play for Georgian Bay Trophy. Lectures by Wolfe and Lagron, noted bridge experts. Gala entertainment.
TO GEORGIAN BAY AND RETURN $32.50
Including Meals and Outside Cabin
PHONE RANDOLPH 2960
Chicago, Duluth & Georgian Bay Transit Company
128 W. Monroe Street, Chicago, Illinois. Phone: Randolph 2960
S. S. NORTH AMERICAN • S. S. SOUTH AMERICAN

WORLD'S FAIR FEATURE—

CRUISE OF 100 DELIGHTS—
Saturday Afternoon Matinee Trip
To Michigan City. Leave 1:45 P. M. $1 Round Trip
Saturday Night Steamboat Party
and World's Fair Sight-Seeing Cruise. 9 P. M. $1
Sunday Daylight Cruise
To Michigan City. Leave 10:15 A. M. $1.25 Round Trip
DOCKS: MICHIGAN AVE. BRIDGE
Phone: FRANKLIN 5851
To St. Joseph, Mich. Mon., Wed., Fri., 10:15 A. M.
To Michigan City Tues., Thurs., Sun., 10:15 A. M. Sat., 1:45 P. M.

Largest and Finest Steamships To Milwaukee, Mackinac Island, Detroit, Cleveland, Buffalo (Niagara Falls)
S. S. TIONESTA sails Sat. 11:00 P. M.
S. S. JUNIATA sails Wed. 11:00 P. M.
Automobiles Carried
7-Day Vacation Cruise to Buffalo (Niagara Falls) and return $60
Mid-Week and Week-End Cruises to Mackinac Island and Return, $25.00
Ask for Illustrated Booklet
GREAT LAKES TRANSIT CORPORATION
R. J. Kennedy, 203 S. Dearborn St., Chicago. Phone Wabash 6474, or any Steamship Agent

ILLINOIS.

HOTEL MORRISON CHICAGO
2500 ROOMS with Bath 2.50 UP

ST. JOSEPH'S HEALTH RESORT
Sulphur Lick Springs, Wedron, Ill.
73 mi. southwest from Chicago. Thoroughly equipped Health Resort. Ideal for rest and recuperation. Address SISTER SUPERIOR.

WISCONSIN.

Furn. hskg. cottages and log cabins; beautiful Deerskin Lake; fishing, bathing; forest trails for hiking; golf near; ideal vacation spots. Write Deerskin Lake Resorts Associated, Eagle River, Wis. Gentiles.

EVERETT'S RESORT
Largest and Most Popular Resort in the North Woods. Tom Marriott, Eagle River, Wis.

INDIANA.

BLACKHAWK BEACH INN
Flint Lake—Hotel rates reduced 50 mi. Chicago. Elec. R. R. Modern cottages. $10 to $25 wk. Sandy sloping beach. Golf—horses—dancing. Gentiles. Box 2-A, Valparaiso, Ind.

Subscribe for The Tribune

Ocean Travel.

Around the World—20,000 miles
$412 (including transcontinental fare to United States) N. Y. K. Line (Japan Mail) 40 N. Dearborn St., any Cunard Line office, or local tourist agent.

TO ENGLAND IRELAND, FRANCE, SCOTLAND, GERMANY, ITALY, POLAND, EGYPT, ETC. TRAVELERS' CHECKS. To Palestine, 10 Days. LOWITZ TICKET OFFICE, 318 S. DEARBORN ST. HARRISON 7882

"ACROSS THE ATLANTIC"
FRANCE ENGLAND GERMANY IRELAND
Regular Sailings. Apply Hamburg-American Line. 177 North Michigan Avenue, Chicago.

SAIL TO CALIFORNIA Via Havana and the Panama Canal on Round the World President Liners
DOLLAR STEAMSHIP LINES
118 South Dearborn Street State 9667

Fortnightly De Luxe Service to SOUTHERN FRANCE, ITALY, EGYPT, PALESTINE AND SYRIA
AMERICAN EXPORT LINES, 327 S. La Salle St., Chicago.

GO GRACE LINE 'ROUND AMERICA via Panama Canal—6 Foreign Countries Enroute. From $245—Hometown to Hometown. See your travel agent or GRACE Line, 230 N. Michigan Ave. Tel. State 2333.

Australia, New Zealand, South Seas via TAHITI, RAROTONGA. Regular sailings from San Francisco. UNION LINE of New Zealand, 230 California St., San Francisco.

MICHIGAN.

WOODWARD
GOLF DANCING RACING BATHING
Most Popular Resort on Paw Paw Lake. Hotel, Pavilion, Beer Garden. Fine beach. Beautiful pavilion. 11-piece orchestra. Excellent accommodations. Reasonable rates. Fun for everyone. Booklet free.
J. VELEK, Prop., COLOMA, MICH.

Cozy Resort Pleasure, Comfort. Outside rms.; elect. light. Mod. plbg.; home cookg. Plenty fried chicken. Bathing. Dance pavilion. Saddle horses. $10.00 wk. Gentiles. P. HARRINGTON, South Haven, Mich.

MICHILLINDA TAVERN on Lake Michigan. Restful, cool, unexcelled food, golf, bathing, rooms with private bath. Reduced rates during July. Write for folder or reservations, wire collect. Whitehall, Michigan.

BELVEDERE BEACH
Directly on the Lake. Wide, sandy beach. Same magm't for 36 years. All modern. Booklet. Gentiles. R. T. HISTED, SOUTH HAVEN, MICHIGAN

COLORADO.

SOUND SLEEP UNDER BLANKETS, glorious days, wonderful scenery and mountain roads, all sports, recreations. Enjoy low-cost vacation in nearby PIKES PEAK REGION. Host Committee, COLORADO SPRINGS.

# OIL PRODUCERS QUARREL OVER STATION LEASES

## 'Rebate Rents' Peril Code Meeting.

BY THOMAS FURLONG.

The "committee of 52" seeking to draft a practice code for the marketing and refining division of the petroleum industry hit a snag last night over the question of "lease and agency agreements," an issue which for years has been a trouble maker in the oil business.

AXTEL J. BYLES.

"L-and-A agreements," as they are known in the trade, have been widely used in the industry in recent years by both the big and little oil companies in establishing retail outlets. The independent service station owner leases his station to the oil company for a fixed rental under such agreements. He handles exclusively the products of the company to which he has leased his station and in addition to rent may receive a commission.

**Pay Excessive Rentals.**

The larger companies have paid excessive rentals to such station owners which in many cases amounted to rebates on the purchase prices, opponents of the system have charged. Some of the smaller producing units, without marketing facilities of their own, charged that the big companies used the agreements as a means of excluding their products from the retail markets.

The storm over the "L-and-A agreements" broke when the committee began consideration of rule 4 of the code submitted by the marketing division of the American Petroleum institute. The "committee of 52," which was appointed yesterday morning by the general meeting of marketing representatives, in turn selected a subcommittee of eight to thresh out trouble making issues.

**Argue Far Into the Night.**

The subcommittee continued in session until after midnight, but made no report on their negotiations. The subcommittee reputedly was evenly divided between opponents and defenders of the lease and agency agreements system. Charges were made last night, however, in the corridors of the Blackstone that the committee was "packed" with those favoring abolition of the system.

Opposition to the agreements arises principally, it was said, among the manufacturers of Pennsylvania grade of lubricating oils, who market their product through independent retailers. They are unable to get distribution through "L-and-A" service stations, which are under contract to handle the products of one company exclusively.

**Rule Bars Breaking Leases.**

Rule 4 of the code presented by the A. P. I. and the stumbling block in the negotiations of the drafting committee reads as follows: "No refiner, distributor, jobber, or wholesaler or other persons engaged in the sale of petroleum products shall knowingly induce or assist a party to break a then existing written contract for the sale of petroleum products or a then existing lease of the premises used for the sale of petroleum products between that party and another."

It further declares that no dealer shall sell petroleum products to any retailer when such sale shall violate any existing contract between the retailer and another party.

In effect the rule means that the companies without distributing facilities of their own cannot take over outlets established by other concerns.

**65 Per Cent of Stations Agencies.**

It is estimated that 65 per cent of the nation's 350,000 service stations are operated under lease and agency agreements.

Roy D. Jones, president of the Pan Handle Producing and Refining company, was selected chairman of the committee of fifty-two, which included one delegate from each of the marketing associations represented at the general meeting.

One of the complaints heard last night among the defenders of the lease and agency system of marketing was that their opponents had hurriedly organized several hitherto unheard of associations in order to wield more power in the committee.

The general meeting was opened yesterday morning by a warning from Axtel L. Byles, New York, president of the A. P. I., that the conferees should "weigh the consequences of a discordant meeting."

**Pleads for Industrial Peace.**

He declared that the successful organization of the oil and other leading industries under government control "may save the country from a social revolution."

"Because business is picking up our spirits are brighter," the oil leader declared, "but unless we can keep the wheels going tragedy such as we have never seen will overtake the country."

Representatives of every important oil marketing and jobbing association were present at the meeting. Among the prominent leaders present were Harry F. Sinclair, chairman of the Consolidated Oil company; Henry M. Dawes, president of the Pure Oil company; Amos L. Beatty, director of the Phillips Petroleum company; E. L. Shea, president of the Tidewater Oil company; W. G. Skelly, president of the Skelly Oil company; R. G. A. Vander Woude, president of the Shell Petroleum company, and Wirt Franklin, head of the Independent Producers' association and president of the Franklin Oil company.

# *New Law Cuts N. Y. Reserve Banks Deposits*

BY HOWARD WOOD.

***(Statistics on page 31, column 1.)***

Here's what happened financially in the week ended Wednesday night, as reflected in the weekly reports of the federal reserve banks and their member banks in New York and Chicago released yesterday afternoon:

Because of the provision in the new banking act forbidding banks to pay interest on demand deposits, the demand deposits of New York member banks dropped 347 million dollars to the lowest level since May 10.

This was due to the fact that large corporations and "out of town" banks which hitherto carried heavy balances in New York withdrew them when they could no longer get the quarter of one per cent interest. The banks alone pulled 196 millions out of New York.

The recall of out of town bank deposits from New York, effected through the gold settlement fund of the federal reserve, resulted in a fall of $88,572,000 in the gold holdings of the Federal Reserve bank of New York.

Some of the money went back into the New York banks, however, in the form of time deposits, which showed an increase of 65 millions. Government deposits increased 214 millions.

* *

No such pullout of demand deposits occured in Chicago. Member banks here reported an actual increase of 28 millions in demand deposits for the week.

Counting all types of deposits there was an indicated shrinkage of 68 millions in New York member banks and an indicated increase of one million in Chicago member banks.

The treasury's inflation program continued with the purchase of another 22 millions of government bonds by the 12 reserve banks.

Brokers loans declined 7 millions.

While the reserve banks continued to expand credit to the government, credit to business continued to shrink, the drop for the week being about 33 millions.

Federal reserve note circulation declined another 28 millions, possibly reflecting the continued decline of hoarding, and circulation of "asset money" increased 4 millions.

* *

Perusal of the gold figures in the reserve bank reports stirs up some interesting possibilities.

During recent weeks many banks have joined the reserve system. Most of them have figured that the cost of buying stock in a reserve bank was just additional expense.

But is it? Dividends on the stock of the Federal Reserve Bank of Chicago have been regularly paid for 16 years at the rate of 6 per cent per year.

And then there's the possibility of profit through the appreciation of gold. The total gold reserves of the Chicago reserve bank are 880 million dollars—about two-thirds of total assets. If United States currency should be devalued 50 per cent the value of this gold would be doubled—a nice melon for the member banks holding stock in the reserve institution, unless Uncle Sam steps in with another executive order.

Already gold in foreign metal markets is worth 20 per cent more than par in terms of American money. If gold were permitted to seek its own level in American bullion markets the amount of gold held by the Federal Reserve Bank of Chicago would be now worth 1,073 millions instead of 880 millions.

* *

Speaking of gold, all eyes are on Paris. Is France about to lead the remaining gold standard nations of the world into the managed money group?

The rumor that France would desert gold yesterday caused uneasiness in the markets as traders sought to figure out what would be the effect of such action. Earlier in the day prices had advanced sharply on the news that America definitely would not consent to peg the dollar.

What would happen to the American boomlet if France should desert gold? Bankers are inclined to think it would be a bullish factor. Of course, a cheapened franc would help France cut further into American export markets and, in some cases, sneak over our present tariff walls.

But, after all, the United States' export business is normally only about 6 per cent of the nation's total business. Under the program of planned national economy the control and regulation of the domestic market is the big thing.

* *

In order to put over this planned economy scheme, prices within the United States must be boosted to levels where producers can pay their debts to insurance companies, banks, bondholders, etc.

Stabilization of the dollar with the franc, while the latter is still anchored to gold, would prevent further inflation and hence would probably halt the rise in the price level.

If, however, the franc should be detached from gold, like the pound and the dollar, then stabilization could be successfully effected. The relations between the pound, the franc, and the dollar could be made rigid and all of them cheapened in terms of gold. Thus domestic prices in all three nations could be raised simultaneously.

It is probably, however, too early to return to fixed currency ratios. Each nation will want to do a little exploring to discover at what level its currency can be most effectively supported before going back on the gold standard.

At any rate, France's abandonment of the gold standard would not interfere with the planned economy—inflation program in this country.

## *Beer Drinkers Disappoint Cheese Makers, It Seems*

Pine Island, Minn., June 22.—[Special.]—The cheese makers' industry is disappointed over the return of beer because sales results are not what were expected, A. H. Lauderbach, Chicago, general manager of the National Cheese Producing association, stated today in a picnic address before 3,000 persons. "Many believed that a half pound of cheese would be consumed with each bottle of beer," he said. "The drinkers have slipped it over on us, it seems."

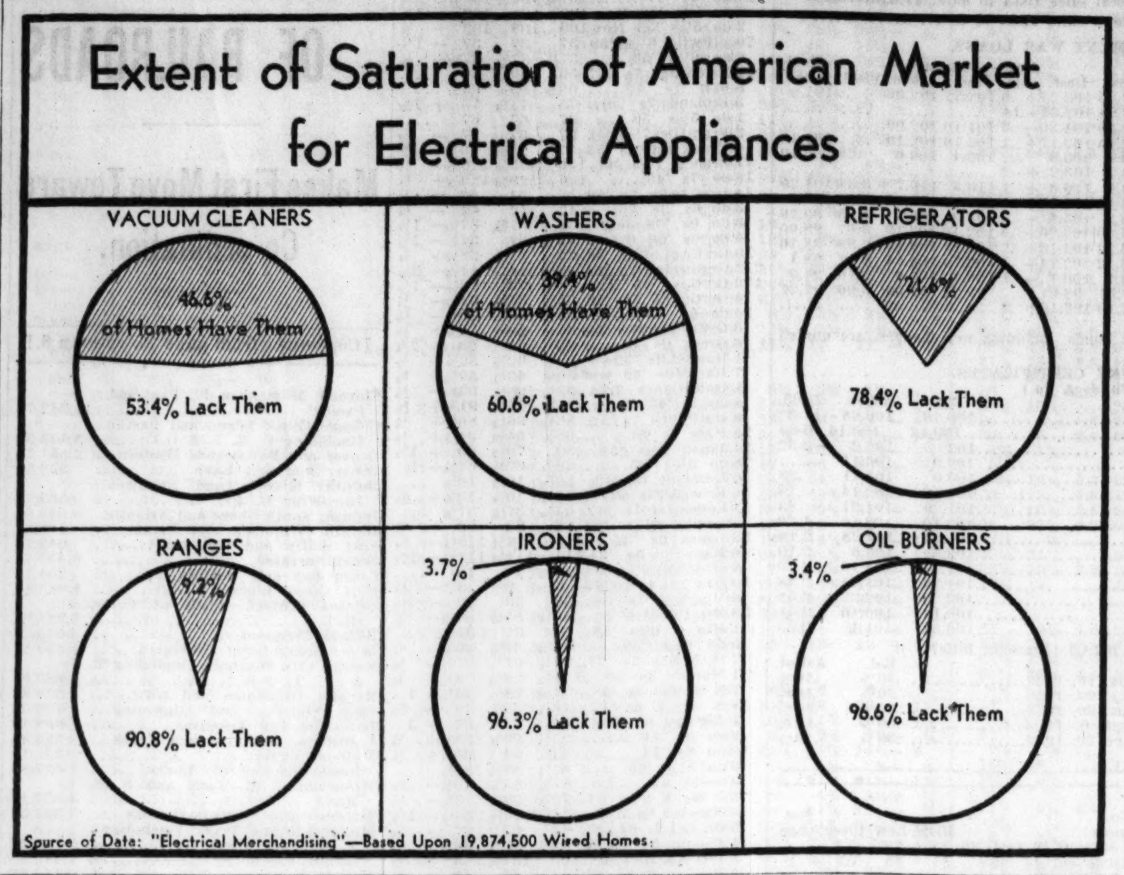


# *Pound, Franc Rush Upward to New Highs*

[Chicago Tribune Press Service.]

New York, June 22.—In a day of wild fluctuations the dollar today fell to a new low since the suspension of the gold standard only to rally late in the afternoon on wide-spread rumors that France and Holland were about to follow the United States and Great Britain by cutting their currencies loose from gold.

In terms of the French francs, the dollar was worth only 79.5 cents at one time yesterday. Sterling reached a new high since Britain's suspension of the gold standard at $4.24¼ and francs, guilders, belgas, Swiss francs, marks and lire all reached the highest prices in the history of the present monetary units.

**Fall Due to U. S. Statement.**

The sweeping fall of the dollar during the major part of the day was traced directly to the statement by the American delegation in London indicating once more that, for the present, the United States is officially opposed to stabilization. Unlike all previous violent movements of exchange since last April, yesterday's cheapening of the dollar had little stimulus upon the stock and commodity markets.

Sterling, which had advanced to $4.24¼, 5¾ cents above its previous close, abruptly slumped about 4 cents. The closing quotations was $4.21¾, up 3¼ cents net. The franc fell from 4.92½ cents to close at 4.88 cents, up 3¼ points net. At this price the dollar was valued at 80.27 cents in French gold. Other exchanges followed suit, but their earlier advances had been so large that the belated reaction left them all with substantial net gains on the day.

**French Rumors Frequent.**

The rumors of abandonment of gold by France and Holland have been heard frequently since the United States went off the gold standard. For the last two days, they have circulated actively in Wall street and have served to restrain the enthusiasm of speculators. Today, however, particular attention was paid to the reports. It was felt that the action of the American delegation in definitely closing the door to stabilization at this time had placed the French in a very difficult position.

It was the prevailing view that if France did decide to abandon her determined defense of the gold standard and enter into the currency depreciation movement, her best strategy would be to take the world by surprise through an overnight move.

Business was not in large volume, but transactions which did take place were often made at widely varying quotations, even between individual banks at the same moment. In terms of francs, the dollar was at a discount of more than 25 per cent.

Canadian dollars lagged behind other currencies, but managed a large fractional gain to above 90 cents. In the far east sector rupees followed sterling into new high ground. Yen also made a spectacular advance to a new high. Silver exchanges were up moderate.

## *Illinois Central Income for May Rises Sharply*

The Illinois Central's net railway operating income for May totaled $1,478,444—an increase of $930,529 over May, 1932. The sharp increase reflects the rigid economies put into effect since the gross revenues in totaling $7,333,511 were only $6,676 more than they were last year. For the five months ended May 31 net operating income totaled $4,433,487—a decrease of only $145,844 from the like period of 1932. Gross revenues totaled $32,779,904—a decline of $5,227,434 from last year.

## *Rock Island Lines Delayed Annual Meeting Is Held*

The annual meeting of the Chicago, Rock Island and Pacific railway, postponed from last May, was held in the general offices of the company here yesterday. President James E. Gorman said that in view of the bankruptcy action taken by the road recently consideration of a proposed new mortgage issue would be out of place now. Officials described the meeting as merely formal.

"Which Stocks Are a Buy Now?"
Send for free copy
Babson's Reports
and the famous
BABSONCHART
Div. 75-5 Babson Park, Mass.

# INCREASE IN PHONE TRAFFIC REFLECTS IMPROVED BUSINESS

[Chicago Tribune Press Service.]

New York, June 22.—General improvement in business conditions throughout the country continues to be reflected in a betterment in the traffic of the Bell system and in a sharp reduction in the number of telephones removed from service, it has been learned.

Until a week or ten days ago traffic of the Bell system was just about approximating that of the preceding year, in contrast to earlier performance, when a drop of about 15 per cent from 1932 was being registered.

Even after the first bulge in traffic that followed the early improvement in business, traffic again had receded to a level about 8 per cent under that of last year.

While total traffic of the system now is about on a par with that of last year, it is learned that the traffic trend of the New York Telephone company, the largest single operating unit in the Bell system, definitely has crossed that of last year.

At the same time, disconnections of telephones have recorded a sharp decrease.

During the first quarter of 1933, disconnections averaged about 115,000 a month, which represented considerable betterment over last year's average. April disconnections of the New York Telephone company suggested that total loss of phones by the system as a whole fell considerably below 100,000, possibly as low as 75,000.

May was a month of substantial improvement in this respect and it is believed that the trend toward further reduction in units has been slowed down in the current month.

# *NATIONAL RETAIL DRY GOODS GROUP WORKING ON CODE*

[Chicago Tribune Press Service.]

New York, June 22.—A tentative code of ethics for the business men of the nation—the merchants, jewelers, grocers, shoe dealers, etc., was drawn up by the board of directors and past presidents of the National Retail Dry Goods association in session here today. The draft will be submitted to other industrial and business organizations for consideration, after which it will be submitted to the national industrial recovery administration.

D. F. Kelly, president of The Fair, big Chicago department store, and past president of the association, said tonight that he and his colleagues were hopeful of highly important results from their labors at the conference here. Mr. Kelly said that the dry goods men would not make public their draft pending action by other trade organizations, however.

"One of our chief concerns has been with the so-called 'little' merchant of whom there are thousands throughout the country who are not affiliated with any organization," he said. "The big fellows are organized and therefore prepared to cope with problems of this kind. The difficulty has been to agree upon a code covering such matters as maximum hours and minimum wages as will be justly applicable to all."

Other prominent Chicago merchants attending the conference here were Elmer Wieboldt of the Wieboldt company and Archibald McLeish of Carson, Pirie, Scott & Co.

## MARKET SUMMARY

**NEW YORK STOCKS—Heavy. Trading volume dwindles.**
**CHICAGO STOCKS—Lower. Turnover lower.**
**NEW YORK BONDS—Firm. Secondary rails strong.**
**FOREIGN EXCHANGES—Strong. Sterling, franc at new highs.**
**WHEAT—At new high for season on poor crop reports.**
**CORN—Higher early; reacts on profit taking and hedging.**
**CATTLE—Steady to weak; top steers, $7.10; average, $5.75.**
**HOGS—Opened 10c lower; close strong to 5c higher; top, $4.60; average, $4.45.**
**COTTON—Lower.**
**SUGAR—Quiet.**
**COFFEE—Higher.**
**PRODUCE—Butter and eggs higher**

**COMMODITY PRICES** and their trends are thoroughly outlined in many of the 12[1] important charts which first appeared in the financial pages of the Chicago Tribune and are now available in book form. Complete in 64 pages, 8½x11. Indexed by general subject—finance, business, government, etc.—with dates of publication. Every business man should have this book as a permanent encyclopedia of business history. A few copies still available at 25 cents each, 35c by mail. On sale at Tribune Advertising and Public Service Offices, One S. Dearborn.

# *I Say, Old Top, This "English" Sounds Balmy*

Despite the fact that England has appropriated about 90 per cent of our Yankee slang [and uses it in the right place, too, thanks to the talkies], the British isles still have a strange and picturesque assortment of local idioms that the average American never picks up.

For instance, when Henry G. Dowling, F. R. S. A., F. I. B. D., "member of Lord Gorell's committee on art and industry set up by his majesty's government," president of the Incorporated Institute of British Decorators, etc., who hails from Little Trinity lane, London, E. C., told reporters at the Drake hotel that he was going to spill the beans on a swell story scheduled to break a few hours later, he Anglicised it thusly:

"I say, if you pressmen will give me your word of honor not to divulge what I think will prove an extraordinarily ripping incident, I'll cut the parcel open on what we intend doing this evening."

The reporters nodded a dazed promise.

* *

The securities division of the secretary of state's office is being swamped with applications to have securities qualified for sale in Illinois, according to Leonard Karcher of that office. Many of the securities are not very attractive, and in Mr. Karcher's opinion those who want to sell them are trying to make a cleaning before the federal trade commission is organized to enforce the provisions of the new federal securities act.

* *

The difficulty of keeping agricultural products stabilized is illustrated in this story related by Secretary of Agriculture Wallace.

At the millers' meeting Wednesday a small group from the southeastern states who produce what is known as "self-rising" flour, protested that the recent rise in the price of the kind of wheat from which this flour is made had caused people to turn to corn bread. They demanded that a compensating tax be placed on corn meal.

* *

Thomas E. ["Tom"] Wilson, president of Thomas E. Wilson & Co., big Chicago packing house, greeted Secretary of Agriculture Henry A. Wallace the other night at the Hamilton club in this fashion:

"Well, Henry, I've just returned to town from a trip through the oats belt, and if this dry weather keeps up just a little longer you'll be a great man."

# *SEARS, ROEBUCK SALES FALL 17.8% UNDER LAST YEAR*

Fifth period retail store sales of Sears Roebuck & Co. were even with the comparable period last year, the company reported yesterday. Because of the sharp decline in modern home sales, however, the sales volume for the period, May 22 to June 18, was off 17.8 per cent from a year ago.

Total sales for the four weeks were $19,935,951 against $24,200,341 last year. For the 20 weeks from Jan. 30 to June 18 sales totaled $89,548,538 as compared with $107,326,812 last year, a decline of $17,778,274 or 16.6 per cent.

Gen. Robert E. Wood, president, said: "Our retail stores sales were even with a year ago. Our modern home sales show a very heavy decrease, accounting for nearly 3 per cent of the total decrease of 17.6 per cent. Our mail order sales show a decrease of approximately 30 per cent. Circulation of the midsummer catalog was delayed three weeks and sales through this medium are just beginning."

Complete Brokerage Service
Established 1880
James E. Bennett & Co.
STOCK BROKERS
Members:
New York Stock Exchange
New York Cotton Exchange
N. Y. Coffee & Sugar Exch.
Chicago Stock Exchange
Chicago Board of Trade
Winnipeg Grain Exchange
All Principal Markets
Private Wires to All Markets
332 So. La Salle St.
CHICAGO

# STOCKS DROOP OVER UNCERTAIN LONDON RESULT

## Trading Dull Until Final Hour.

[Chicago Tribune Press Service.]

New York, June 22.—From one to four points of the latest "inflationary" gains run up by leading corporation stocks were rubbed out by a wave of selling which overtook the market in the late trading today. Concern over the uncertain outlook for the London economic conference was supposed to have had something to do with the sudden inclination of traders to stand from under.

The "street" heard that France was all set to go off the gold standard, and a cable dispatch from London brought word that American delegates, presumably on fresh instructions from Washington, had informed their fellow conferees that this nation would not undertake stabilization at this time.

**Traders Grow Cautious.**

The sharp reaction of the list last week and the inability of the market to break out of a trading area in either direction apparently has made many traders extremely cautious, causing many of them to retire to the side lines until something suggestive of a definite trend has been established.

Up to the last hour reaction the dealings today were dull with prices seesawing generally within a narrow range. Early figures were a bit higher than those of yesterday, but the sharp fall in the dollar, heretofore a potent factor for the bull cause, fell flat on subsequent operations. Markups on the commodity exchanges were likewise ignored.

**Oils Strong for a Time.**

Oil stocks were again extremely active for a while on talk of impending price advances, but the group fell back with the rest of the list as the day wore on. Most of the leaders were a point or more under their previous finals at the close. Talk going the rounds had it that gasoline rates were due to be boosted as much as 75 per cent before the last of the summer tourists has wended his way homeward.

Tobacco shres had a spurt in the earlier dealings on some favorable publicity with regard to consumption and prices. The steel group and construction issues got some help from prospects of big orders from the naval building and public works program.

The railroad department fared somewhat better than some others, thanks to discussion of their "improved outlook" from one source and another.

**Rally in San Francisco.**

San Francisco, Cal., June 22.—(AP)—Stocks rallied slowly here late this afternoon. Southern Pacific, which reached a new top at $27.25 in early trading and then dropped to $25, rallied to $26 for a net gain of 25 cents, and topped its New York close by the same margin. Other stocks finishing above Wall street's last appraisals were Union Oil, Standard of California, United Aircraft, and American Telephone, which climbed $1.25 above its eastern final.

# *FOREIGN TRADE HOPES BRIGHTER, ROPER ASSERTS*

Foreign trade prospects are greatly improved, particularly between this country and South and Central America, Secretary of Commerce Daniel C. Roper said last night. Mr. Roper stopped over in Chicago on his way back to Washington from Milwaukee, where he spoke before the National Association of Credit Men.

The secretary said that the first meeting of his newly selected advisory council would be held in Washington next Monday. He will ask for recommendations for reorganization of the department of commerce from the council of which Melvin A. Traylor, Alexander Legge, Edward N. Hurley and Gen. R. E. Wood are members.

# *CHICAGO BANKS CUT INTEREST ON TIME DEPOSITS*

The Chicago Clearing House association yesterday voted reductions in interest rates on time deposits.

Interest was eliminated entirely on time deposits up to 60 days and 60 to 90 day time balances were cut to one-fourth of one per cent.

Under the former schedule time balances up to 90 days were paid one-fourth of one per cent and 90 to 180 deposits were paid one-half of 1 per cent. Similar cuts were voted Wednesday by the New York banks.

*Aviation*
The effect of the new fast transcontinental air schedule on aviation securities is discussed in a special circular. Available on request.
*Write for CTJ23*
HORNBLOWER & WEEKS
Established 1888
39 South La Salle Street
CHICAGO
Members New York, Boston, Chicago, Cleveland, Philadelphia, Pittsburgh and Detroit Stock Exchanges

# *Peoples Gas, Public Service Cut Dividends*

Dividend reductions were voted yesterday by the directors of the Peoples Gas Light and Coke company and the Public Service Company of Northern Illinois.

Public Service declared a quarterly dividend of 50 cents a share on the no par and $100 par common placing the stocks on a $2 annual basis. For the last year the stockholders have been on a $3 annual rate prior to which $8 was paid yearly. The usual dividends on the 6 and 7 per cent preferred stocks were authorized.

Peoples Gas authorized a quarterly dividend of $1 a share, establishing a $4 annual rate as compared with $5 heretofore. A similar cut was voted Wednesday by the Commonwealth Edison company.

**Rate Cuts Reduce Revenue.**

"The reduction in dividends on the common stock was necessitated by a reduction in rates which will become effective July 1," the company said in announcing the cut. "These reductions were tendered in response to pressure of the Illinois commerce commission, and will reduce revenues from electric and gas business in excess of $1,000,000 a year. The reduction affecting the electric rates includes the new 3 per cent federal tax transferred by recent act of congress from consumer to producer.

Present estimates indicate the gross business of the company for 1933 will be about 5 per cent below last year, the company reported.

**Gas Increase Reduced.**

In announcing the gas company cut, James Simpson, chairman, said the action was necessary because of the gas rate reduction which becomes effective July 1. The cut, he said, will cause yearly loss of revenue of $1,500,000.

"The gross revenue for 1933 has been running on the basis of $30,600,000, which compared with $33,257,000 for the year 1932," Mr. Simpson stated.

The Public Service dividend is payable Aug. 1 to stock of record July 15. The Peoples Gas distribution will be made July 17 to shareholders of record July 3.

## *Engesser Brewing Will Increase Production*

The Engesser Brewing company of St. Peter, Minn., will have increased its present production of 40,000 barrels to more than 50,000 annually by July 1, it was announced yesterday.

# EASTMAN LISTS ROADS TO START CO-ORDINATION

## Moves to Organize Three Sections.

[Chicago Tribune Press Service.]

Washington, D. C., June 22.—Joseph B. Eastman issued his first order as coördinator of transportation today, dividing the railroads of the country into three groups for the purpose of setting up regional coördinating committees.

Class I., II., and III. railroads were divided according to their operation in either the eastern, southern, or western groups and the mileage of each was listed. The emergency transportation act of 1933 which established the office of transportation coördinator provided for the creation of regional coördinating committees of railroad executives to work out and apply economies in operation.

**Plan Voluntary Coördination.**

It is the theory of the law that the coördination of facilities should proceed voluntarily from the regional committees and that the federal coordinator should take action when the committees overlook possibilities or fail to agree. The committees are to be elected by the roads allocated to each of the regional groups with voting power based on their respective mileage. Mr. Eastman retains a veto power over the election of any members to the regional committees.

Considerable progress has been reported to Mr. Eastman on the preliminary work of getting the committees organized and his order today was the signal for election of their members.

**WESTERN GROUP.**

Class I railroads to be included in the western group are as follows:

| | |
|---|---|
| Alton railroad | 978.70 |
| Atchison, Topeka and Santa Fe system | 13,548.87 |
| Burlington-Rock Island | 280.24 |
| Chicago and Eastern Illinois | 938.89 |
| Chicago and Illinois Midland | 131.64 |
| Chicago and North Western [including C. St. P. M. & O.] | 10,179.55 |
| Chicago, Burlington and Quincy | 11,603.47 |
| Chicago Great Western | 1,499.54 |

[Continued on page 30, column 6.]

CITY OF CORPUS CHRISTI, TEXAS
Bondholders' Committee

The City of Corpus Christi, Texas, having defaulted in the payment of certain of its bonded debt and interest thereon, notice is given to the holders of the bonds of said City, except the Water Revenue Bonds thereof, that a Committee, composed of the undersigned, has been formed for the purpose of protecting the interests of the holders of said bonds. The holders of such bonds are urged to deposit them with the New York Trust Company, 100 Broadway, New York, N. Y., Depositary for the Committee, if they desire to protect their rights and receive the benefits of the work of the Committee. All bonds must be deposited on or before September 1, 1933. Further information and a copy of the Deposit Agreement under which the Committee will accept deposits of bonds, may be obtained from the Secretary of the Committee.

All members of the Committees, except the Chairman, will serve without compensation.

June 23, 1933

Secretary
W. D. BRADFORD,
115 Broadway, New York, N. Y.

Counsel
THOMSON, WOOD & HOFFMAN,
1621 Equitable Building,
120 Broadway, New York, N. Y.

Depositary
THE NEW YORK TRUST COMPANY,
100 Broadway, New York, N. Y.

DE E. BRADSHAW
President, Sovereign Camp Woodmen of the World, Omaha, Nebraska

C. F. CODERE
Vice President, St. Paul Fire and Marine Insurance Company, St. Paul, Minn.

FRED W. HUBBELL
Vice President and Treasurer, Equitable Life Insurance Company of Iowa

NATT T. WAGNER, Chairman

Members of the Bondholders' Committee.

COUNTY OF NUECES AND SPECIAL NAVIGATION AND ROAD DISTRICTS THEREIN, TEXAS
Bondholders' Committee

The County of Nueces and Special Navigation and Road Districts therein, Texas, having defaulted in the payment of certain of their bonded debt and interest thereon, notice is given to the holders of the bonds of said County and Special Navigation and Road Districts that a Committee, composed of the undersigned, has been formed for the purpose of protecting the interests of the holders of said bonds. The holders of such bonds are urged to deposit them with the New York Trust Company, 100 Broadway, New York, N. Y., Depositary for the Committee, if they desire to protect their rights and receive the benefits of the work of the Committee. All bonds must be deposited on or before September 1, 1933. Further information and a copy of the Deposit Agreement under which the Committee will accept deposits of bonds, may be obtained from the Secretary of the Committee.

All members of the Committees, except the Chairman, will serve without compensation.

June 23, 1933

Secretary
W. D. BRADFORD,
115 Broadway, New York, N. Y.

Counsel
THOMSON, WOOD & HOFFMAN,
1621 Equitable Building,
120 Broadway, New York, N. Y.

Depositary
THE NEW YORK TRUST COMPANY,
100 Broadway, New York, N. Y.

DE E. BRADSHAW
President, Sovereign Camp Woodmen of the World, Omaha, Neb.

C. F. CODERE
Vice President, St. Paul Fire and Marine Insurance Company, St. Paul, Minn.

GEORGE W. FOWLER
Vice President and Treasurer, Bankers Life Company, Des Moines, Iowa

FRED W. HUBBELL
Vice President and Treasurer, Equitable Life Insurance Company of Iowa

NATT T. WAGNER, Chairman

Members of the Bondholders' Committee.

# REALTORS CALL CORPORATION ACT BUSINESS BOON

## Law Unshackles Land, Building Dealings.

BY AL CHASE.

Realtors of Chicago yesterday hailed the passage of the business corporation act, now in the hands of the governor for signature, as one of the most important steps in placing real estate on a footing with other business activities that has ever been taken. Mark Levy, former president of the Chicago Real Estate board and instrumental in getting the realty world back of this measure, declared it was a definitely progressive move and would mean much to real estate.

MARK LEVY. [Walinger Photo.]

J. Soule Warterfield, also a former president of the local realty board, called the corporation act one of the most constructive steps taken in a generation for real estate betterment. He pointed out that it will give real estate a chance to finance itself on the same basis as any other industry or business activity.

**Opens Doors to Business.**

"This act throws the doors open to business," said D. Avery Kimbark, assistant business manager of the Chicago Real Estate board. "Real estate becomes a commodity under this law. It reverses the public policy of state limitations on practically everything. It should prove a tremendous boon to real estate."

Mark Levy, when president of the local realty board, appointed a committee to coöperate with the Chicago Bar association in aiding the passage of a new corporation law. Mr. Levy has been active for nearly two decades in seeking changes in the corporation law which would grant to corporations greater powers and more freedom in buying and selling real estate and improving it.

**"Without Limitation."**

Under the old law a corporation could erect but one building. A corporation could not build and sell homes on a tract of land larger than twenty acres. Corporations could build only a limited number of homes for their employés on certain sized tracts.

The new act is sweeping in its changes. For instance, it states: "A corporation having among its purposes, as set forth in its articles of incorporation, that of acquiring, owning, using, conveying, and otherwise disposing of and dealing in real property or any interest therein, shall have power and authority so to do without limitation."

The business corporation act was passed by the state senate several weeks ago. The house approved it late Wednesday night by a vote of 85 to 12.

## INVESTORS' GUIDE

*If you wish information about investments or insurance write to The Tribune Investors Guide. Inclose stamped, self-addressed envelope for reply. Answers of public interest are published, but inquirers' names are never revealed. Beyond care in securing information The Tribune assumes no responsibility.*

***Friday, June 23, 1933.***

[Copyright: 1933: By The Chicago Tribune.]

***International Nickel.***

**Investors' Guide: Will you please tell me what you think of International Nickel?—B. B.**

Answer: International Nickel company of Canada is the largest producer of nickel in the world, controlling about 90 per cent of the known deposits of that metal. Copper is a major by-product. The company is also a large scale manufacturer of special nickel alloys and nickel alloy products.

The metal is used by a large number of industries, the most important of which are automobile, food, machinery, construction, electrical, and shipbuilding.

Operating results followed a downward trend from 1930 through the first quarter of 1933. Reflecting the general pickup since the first quarter, sales improved during the first six weeks of the current quarter and it is expected that second quarter operations will be recorded in black ink.

Loss for the first quarter of 1933 was $80,000, against net income of $536,000, or 1 cent per common share, for the first quarter of 1932.

Loss in 1932 was $135,000, against net income of $4,752,000, or 22 cents per common share, for 1931. Net for 1930 was $11,770,000, against $22,236,000 for 1929.

Although payments of dividends during the last three years have resulted in annual deficits and the company has increased its property account by $15,000,000, current position shows little change. Current assets on March 31, 1933, totaled $28,383,000 and current liabilities were $2,293,000. Working capital was $26,090,000, against $26,004,000 the year before and $30,103,000 at the close of 1930.

Funded debt and subsidiary debenture stock total $8,500,000. There are outstanding 276,278 shares of $100 par 7 per cent cumulative preferred and 14,584,025 shares of no par common. The preferred has paid regular dividends since 1906. The common has paid nothing since the 5 cent disbursement on Dec. 31, 1931.

The preferred deserves a fair rating. The common is speculative at present.

***Pacific Smelting and Mining.***

**Investors' Guide: Please give me information concerning Pacific Smelting and Mining company.—H. L. Z.**

Answer: Pacific Smelting and Mining company was organized in 1909. Its stock was traded in on the New York Curb exchange from 1912 to 1916. Properties were in Mexico, but operations were discontinued in 1911 due to unsettled conditions of the country.

The stock was quoted as valueless in 1920 for inheritance tax purposes. The company was reported out of existence in 1925.

# NEW YORK BOND TRANSACTIONS

Thursday, June 22, 1933.

Total sales, par value........$15,329,000   Total sales 1933 to date..$1,613,173,000
Year ago.................... 10,109,000   Total sales 1932 to date.. 1,474,334,000

UNITED STATES GOVERNMENT WAR LOANS.

| Sales in thous. | Issue— | High. | Low. | Last. | Net chge. | Closing Bid. | Closing Asked. | Yield. | Close yr. ago. |
|---|---|---|---|---|---|---|---|---|---|
| 113 | Liberty 3½s, 1932-'47 | 102.29 | 102.25 | 102.27 | + .3 | 102.27 | 102.30 | .... | 101.2 |
| 2 | Liberty 3½s, reg. | 102.24 | 102.24 | 102.24 | +.14 | ...... | ...... | .... | ...... |
| 2 | Liberty 1st c 4s, 1932-'47 | 101.30 | 101.30 | 101.30 | — .2 | 101.16 | 102.00 | .... | ...... |
| 111 | Liberty 1st c 4¼s, 1932-'47 | 102.19 | 102.15 | 102.17 | + .1 | 102.16 | 102.19 | .... | 101.18 |
| 141 | Liberty 4th 4¼s, 1933-'38 | 103.8 | 103.4 | 103.5 | ... | 103.4 | 103.6 | .28 | 102.19 |
| 1 | Liberty 4th 4¼s, reg. | 103.2 | 103.2 | 103.2 | + .2 | ...... | ...... | .... | ...... |
| 12 | U S Treasury 4¼s, 1947-'52 | 110.8 | 110.4 | 110.6 | + .1 | 110.5 | 110.7 | 3.34 | 104.29 |
| 145 | U S Treasury 4s, 1944-'54 | 106.20 | 106.14 | 106.17 | + .1 | 106.15 | 106.16 | 3.31 | 102.8 |
| 145 | U S Treasury 3¾s, 1946-'56 | 105.6 | 105.3 | 105.4 | + .2 | 105.3 | 105.5 | 3.25 | 99.29 |
| 147 | U S Treasury 3⅜s, 1943-'47 | 102.20 | 102.20 | 102.20 | + .5 | 102.16 | 102.19 | 3.07 | 98.00 |
| 10 | U S Treasury 3⅜s, 1940-'43 | 102.13 | 102.12 | 102.13 | + .2 | 102.11 | 102.13 | 2.99 | 98.16 |
| 23 | U S Treasury 3⅜s, 1940-'43 | 102.13 | 102.12 | 102.14 | + .3 | 102.10 | 102.14 | 3.02 | 98.1 |
| 74 | U S Treasury 3⅜s, 1941-'43 | 102.14 | 102.12 | 102.14 | + .3 | 102.10 | 102.14 | 3.02 | 98.1 |
| 76 | U S Treasury 3⅛s, 1946-'49 | 100.11 | 100.7 | 100.7 | — .1 | 100.7 | 100.9 | 3.10 | 94.9 |
| 246 | U S Treasury 3s, 1951-'55 | 99.2 | 98.31 | 98.31 | ... | 98.31 | 99.00 | 3.06 | 92.27 |
| 15 | U S Treas 3⅜s, 1940-'43, reg. | 102.10 | 102.10 | 102.10 | + .3 | ...... | ...... | .... | ...... |

Note—Fractions on United States government bonds, including net changes, are quoted in thirty-seconds of 1 per cent.

UNITED STATES TREASURY CERTIFICATES.
[Quoted by C. F. Childs & Co.]

| | Bid. | Asked. | Yield. |
|---|---|---|---|
| 569 Certificates, TAG 4s, Aug. 15, 1933 | 100.26 | 100.28 | —11-32 |
| 451 Certificates, TS 1¼s, Sept. 15, 1933 | 100.12 | 100.14 | 6-32 |
| 473 Certificates, TD 4¼s, Dec. 15, 1933 | 102 | 102.2 | —2-32 |
| 354 Certificates, TD ⅝s, Dec. 15, 1933 | 100.9 | 100.11 | .... |
| 460 Certificates, TM ⅝s, March 15, 1934 | 100.9 | 100.11 | .27 |
| 244 Notes, series A 3s, May 2, 1934 | 101.12 | 102.14 | .13 |
| 345 Notes, series B 2⅝s, Aug. 1, 1934 | 101.29 | 101.31 | .33 |
| 416 Notes, series R 3s, June 15, 1935 | 103.10 | 103.12 | 1.26 |
| 572 Notes, series C 2⅞s, April 15, 1936 | 101.26 | 101.28 | 2.18 |
| 365 Notes, series A 3¼s, Aug. 1, 1936 | 103.3 | 103.5 | 2.19 |
| 369 Notes, series F 2¾s, Dec. 15, 1936 | 101.14 | 101.16 | 2.29 |
| 508 Notes, series B 3s, April 15, 1937 | 101.26 | 101.28 | 2.48 |
| 834 Notes, series A 3¼s, Sept. 15, 1937 | 102.20 | 102.22 | 2.57 |
| 277 Notes, series A 2⅝s, Feb. 1, 1938 | 100.14 | 100.16 | 2.51 |
| 623 Notes, series B 2⅞s, June 15, 1938 | 100.31 | 101.1 | 2.65 |

UNITED STATES TREASURY BILLS [Discount Bills].

| | Bid. | Asked. | | Bid. | Asked. |
|---|---|---|---|---|---|
| June 28, 1933 | .30% | .10% | Aug. 16, 1933 | .30% | .10% |
| July 5, 1933 | .30% | .10% | Aug. 23, 1933 | .30% | .10% |
| July 19, 1933 | .30% | .10% | Aug. 30, 1933 | .30% | .10% |
| July 26, 1933 | .30% | .10% | Sept. 6, 1933 | .30% | .10% |
| Aug. 2, 1933 | .30% | .10% | Sept. 20, 1933 | .30% | .10% |
| Aug. 9, 1933 | .30% | .10% | | | |

DOMESTIC.

[illegible]

FOREIGN.

[illegible]

†Matured bonds; negotiability impaired by maturity. XIN—Ex interest.

## CHICAGO CURB EXCHANGE STOCKS

| | Sales. | High. | Low. | Close. | Prev. close. |
|---|---|---|---|---|---|
| Corp Tr Shr | 125 | 2.67 | 2.67 | 2.67 | 2.56 |
| Do accum ser | 125 | 2.38 | 2.38 | 2.38 | 2.25 |
| Dick&BrQuBrCo | 160 | 10½ | 10 | 10 | 10⅝ |
| Dut Stm Corp | 50 | 5½ | 5½ | 5½ | 5½ |
| Eilert Brwy Co | 775 | 10¼ | 9 | 9⅝ | 10 |
| Engssr Br CoA | 1,332 | 3⅝ | 3¼ | 3½ | 3⅝ |
| Fecker Brw Co | 150 | 8 | 7¾ | 7¾ | 8⅝ |
| Fr Fehr Br Co | 923 | 4½ | 4⅛ | 4½ | 4½ |
| N Am Tr Sh '55 | 200 | 2.61 | 2.60 | 2.60 | 2.44 |
| Do '56 | 200 | 2.63 | 2.62 | 2.62 | 2.51 |
| KGSchmBCo wi | 3,125 | 5½ | 4⅝ | 5 | 5⅜ |
| StdGasCoAm A | 125 | 3¾ | 3½ | 3¾ | 3⅝ |
| Std Oil Ind | 91 | 32⅝ | 31⅝ | 31⅝ | 31⅝ |
| Strlg Brrs Inc | 38,540 | 6¾ | 4⅛ | 6¾ | .... |
| Willys Ovld Co | 200 | .55 | .52 | .52 | .50 |

Total sales, 46,000 shares.

## INVESTMENT TRUSTS

| | Bid. | Ask. | | Bid. | Ask. |
|---|---|---|---|---|---|
| Am Bk Stk | 1.26 | 1.44 | Quarter Inc | 1.43 | 1.54 |
| AmBrC6%p | .18 | 20 | Repres Tr | 9.20 | 9.68 |
| AmFdr6%p | .18½ | 22 | Selected Am | 2.66 | 2.72 |
| Do 7% p | .18½ | 22 | S A S Inc | 1.29 | 1.37 |
| Basic Indus | 3.29 | .... | Select Cumu | 6.77 | 7.33 |
| Brit Type In | .90 | 1.15 | SelectIncom | 3.63 | 4.12 |
| Cumula Tr | 4.15 | .... | Select Mnge | 6⅝ | 7 |
| Corp Tr | 2.49 | .... | Spenc Trask | 14⅝ | 15½ |
| Do A A | 2.21 | .... | SupAmTr A | 3.02 | .... |
| Divers Tr B | 8 | .... | Do AA | 2.15 | 2.35 |
| Do C | 3.10 | 3.35 | Do B | 3.17 | .... |
| Do D | 5⅛ | 5⅝ | Do BB | 2.15 | 2.35 |
| Divid Shrs | 1.27 | 1.37 | Do C | 6.05 | 6.55 |
| Fund Tr B | 4¼ | 4¾ | Do D | 5.95 | 6.45 |
| Do B | 4¼ | 4¾ | Supervised | 1.46 | 1.58 |
| Fund InvInc | 2.08 | 2.28 | TrusStdIn C | 2.27 | 2.55 |
| Incorp Inv | 16¾ | 18¼ | Do D | 2.21 | 2.50 |
| Nat Wide S | 3.55 | 3.65 | TrusteeStO A | 5⅛ | .... |
| Natl Tr Shrs | 6¾ | 7⅝ | Do B | 4½ | 5⅛ |
| N Y Bk Tr | 3¼ | 3¾ | TrAmBk A | 2.34 | .... |
| NAmBTretf | .79 | 83 | USElL&P A | .16 | 16½ |
| No Am Tr | 1.95 | .... | Do B | 3.08 | 3.18 |
| Do '55 | 2.50 | 2.80 | Do B vtc | 1.11 | 1.20 |
| Do '56 | 2.50 | 2.80 | | | |

## BANK STOCKS

CHICAGO.

| | Bid. | Ask. | | Bid. | Ask. |
|---|---|---|---|---|---|
| Am NB T | 85 | .... | Merch Bk | 35 | 45 |
| Cent R Tr | 3¼ | 4 | N Blvd B | .155 | 170 |
| Chi T & T | 85 | 88 | Nat Bldrs | 35 | 45 |
| Cont Ill N | 81½ | 83 | North Tr | .365 | .... |
| First Nat | 132 | 135 | Personal L | 60 | .... |
| Harris Tr | .235 | 255 | Term N n | 8 | 12 |
| Mer Trust | 65 | 75 | | | |

NEW YORK.

| | Bid. | Ask. | | Bid. | Ask. |
|---|---|---|---|---|---|
| Bk Manh | 30½ | 32½ | Continent | .15⅝ | 17¼ |
| Chase Na | 30⅝ | 32⅝ | Corn Ex. | 58¼ | 60¼ |
| Commerc | .136 | 146 | Empire | 22⅝ | 24⅝ |
| Fifth Av | .1220 | 1270 | Guaranty | .297 | 301 |
| First Nat | .1475 | 1525 | Irving | 20⅝ | 22¼ |
| Natl City | 33¼ | 35¼ | Manuftrs | 17¾ | 19¼ |
| Public | 28¼ | 30¼ | N Y T&M | 1⅞ | 2⅞ |
| Bankers | 60⅝ | 62⅝ | N Y Trust | 94 | 97 |
| Bklyn Tr | .134 | 140 | Title G&T | 19⅝ | 21¼ |
| Gen Hanv | .135½ | 139½ | United | S.1570 | 1620 |
| Chemical | 39¼ | 41¼ | | | |

### RUBBER.

NEW YORK, June 22.—(AP)—Crude rubber futures closed easy. July, 6.03c September, 6.35c; December, 6.58@6.59c; January, 6.67c. Smoked ribbed spot closed 6.05c.

FRANK FEHR BREWING CO.
Louisville, Ky.
PARTICIPATING PREFERENCE STOCK
LISTED ON CHICAGO CURB
ORDERS EXECUTED AT MARKET
THOMPSON ROSS & Co.
INCORPORATED
Members Chicago Curb Exchange
29 S. La Salle St., Chicago
Telephone Randolph 6380

# EASTMAN LISTS THREE DIVISIONS OF RAILROADS

## Makes First Move Toward Co-ordination.

[Continued from page 29, column 8.]

| | |
|---|---|
| Chicago, Milwaukee, St. Paul and Pacific | 11,242.78 |
| Chicago, Rock Island and Pacific [including C. R. I. & G.] | 8,333.30 |
| Denver and Rio Grande Western | 2,551.15 |
| Denver and Salt Lake | 232.34 |
| Duluth, Missabe and Northern [including D. & I. R.] | 563.77 |
| Duluth, South Shore and Atlantic | 559.62 |
| Duluth, Winnipeg and Pacific | 178.87 |
| Fort Smith and Western | 249.75 |
| Great Northern | 8,457.71 |
| Green Bay and Western | 234.15 |
| Gulf Coast Lines | 1,285.14 |
| Illinois Central, north of Cairo, Ill. | 3,284.01 |
| Illinois Terminal | 545.26 |
| International-Great Northern | 1,159.81 |
| Kansas City Southern [including T. & F. T. S.] | 882.81 |
| Kansas, Oklahoma and Gulf | 326.83 |
| Lake Superior and Ishpeming | 160.39 |
| Louisiana and Arkansas | 608.40 |
| Louisiana, Arkansas and Texas | 255.84 |
| Midland Valley | 363.10 |
| Minneapolis and St. Louis | 1,627.80 |
| Minneapolis, St. Paul and S. S. Marie | 4,337.12 |
| Missouri and North Arkansas | 364.92 |
| Missouri-Kansas-Texas [including M. K. T. of Texas] | 3,188.57 |
| Missouri Pacific | 7,412.45 |
| Nevada Northern | 165.87 |
| Northern Pacific | 6,735.55 |
| Northwestern Pacific | 441.19 |
| Oklahoma City-Ada-Atoka | 132.43 |
| St. Louis-San Francisco system west of Mississippi river | 5,174.23 |
| St. Louis Southwestern [including St. L. S. W. of Texas] | 1,913.54 |
| San Diego and Arizona | 155.31 |
| Southern Pacific [including T. & N. O.] | 13,683.96 |
| Spokane International | 163.58 |
| Spokane, Portland and Seattle | 552.87 |
| Texas and Pacific | 1,950.11 |
| Texas Mexican | 162.04 |
| Toledo, Peoria and Western | 239.34 |
| Union Pacific | 10,096.38 |
| Utah railway | 111.10 |
| Wabash, west of Danville, Ill., and Chicago, Ill., and south thereof | 1,560.68 |
| Western Pacific | 1,210.93 |
| Wichita Falls and Southern | 204.17 |

**EASTERN GROUP.**

Class 1 railroads to be included in the eastern group of carriers were announced, with their mileage, as follows:

CLASS 1 STEAM RAILROADS.

| Name. | Mileage. |
|---|---|
| Akron, Canton and Youngstown | 171.31 |
| Ann Arbor | 293.86 |
| *Baltimore and Ohio | 6,425.44 |
| Bangor and Aroostook | 619.14 |
| Bessemer and Lake Erie | 225.52 |
| Boston and Maine | 2,080.52 |
| Canadian National [lines in New England] | 172.21 |
| Canadian Pacific [lines in Maine] | 233.73 |
| Canadian Pacific [lines in Vermont] | 85.40 |
| Central Railroad of New Jersey | 691.09 |
| Central Vermont | 457.13 |
| Chesapeake and Ohio [including Hocking Valley] | 3,144.99 |
| Chicago, Indianapolis and Louisville | 647.06 |
| Delaware and Hudson | 854.78 |
| Delaware, Lackawanna and Western | 998.42 |
| Detroit and Mackinac | 242.08 |
| Detroit and Toledo Shore Line | 50.24 |
| Detroit, Toledo and Ironton | 473.27 |
| Elgin, Joliet and Eastern | 447.03 |
| Erie railroad [including Chicago and Erie] | 2,443.56 |
| Grand Trunk Western | 1,023.12 |
| Lehigh and Hudson River | 96.60 |
| Lehigh and New England | 228.28 |
| Lehigh Valley | 1,362.12 |
| Long Island | 399.97 |
| Maine Central | 1,117.94 |
| Missouri-Illinois | 202.33 |
| Monongahela | 177.87 |
| Montour | 57.67 |
| New Jersey and New York | 45.72 |
| †New York Central system | 11,711.51 |
| New York, Chicago and St. Louis | 1,691.07 |
| New York Connecting | 20.50 |
| New York, New Haven and Hartford | 2,068.59 |
| New York, Ontario and Western | 568.51 |
| New York, Susquehanna and West'n | 131.52 |

*Includes Baltimore and Ohio: Buffalo and Susquehanna: Buffalo, Rochester and Pittsburgh, and Staten Island Rapid Transit.

†Includes New York Central: Cambria and Indiana; Cininnati Northern; Cleveland, Cincinnati, Chicago and St. Louis; Evansville, Indianapolis and Terre Haute; Michigan Central; Pittsburgh and Lake Erie, and the Ulster and Delaware.

| | |
|---|---|
| Pennsylvania railroad [including W., J. & S.] | 10,892.46 |
| Pére Marquette | 2,320.91 |
| Pittsburgh and Shawmut | 102.96 |
| Pittsburgh and West Virginia | 138.25 |
| Pittsburgh, Shawmut and Northern | 197.83 |
| Reading company [including Atlantic City] | 1,629.92 |
| Rutland | 413.03 |
| Virginian | 608.14 |
| Wabash lines east of Chicago and Danville, Ill. [including Danville] | 919.54 |
| Western Maryland | 891.79 |
| Wheeling and Lake Erie | 511.60 |

**SOUTHERN GROUP.**

Class I railroads to be included in the southern group were announced as follows:

| Name— | Mileage. |
|---|---|
| Atlanta and West Point [including W. Railway of Alabama | 226.66 |
| Atlantic, Birmingham and Coast | 639.42 |
| Atlantic Coast Line, including C. & W. C. | 5,486.98 |
| Central of Georgia | 1,914.82 |
| Clinchfield railroad | 309.29 |
| Columbus and Greenville | 167.70 |
| Florida East Coast | 839.14 |
| Georgia railroad | 329.33 |
| Georgia and Florida | 463.61 |
| Gulf and Ship Island | 307.74 |
| Gulf, Mobile and Northern | 733.92 |
| Illinois Central, south of Cairo, Ill., [including Y. & M. V] | 3,403.67 |
| Louisville and Nashville [including L. H. & St. L.] | 5,166.32 |
| Mississippi Central | 105.06 |
| Mobile and Ohio | 1,239.84 |
| Nashville, Chattan'ga and St. Louis | 1,203.39 |
| New Orleans Great Northern | 264.16 |
| Norfolk Southern | 932.81 |
| Richmond, Fredericksburg and Potomac | 117.59 |
| St. Louis-San Francisco, east of Mississippi river | 587.91 |
| Seaboard Air Line | 4,385.64 |
| Southern Railway system | 8,007.88 |
| Tennessee Central | 295.70 |

## BOND AVERAGES

DOMESTIC.

| | Yest. aver. | Net chge. |
|---|---|---|
| Rails | 69.26 | + .03 |
| Industrials | 79.54 | + .22 |
| Utilities | 76.87 | — .33 |
| Combined | 73.73 | — .02 |

FOREIGN.

| | Yest. aver. | Net change— Day. | Month. | Year. |
|---|---|---|---|---|
| 10 gov't issues | 97.70 | + .10 | +3.69 | +12.94 |

# FLAT RULES ON RAIL RATES ONE OF ROADS' CHIEF SPRINGS OF WOE

BY H. A. LAIRD.
[Traffic Manager, Chicago Tribune.]

"Keep the hopper full—that is the way to make money." This was the slogan of the railway traffic manager before individual efforts to sell transportation were nullified by the passage of the interstate commerce act. And this meant a real job for the railways, scarcely appreciated by most modern officials, who were born into a world of regulation and to whom an increase in the traffic of their railways merely means taking the business away from a competitor.

"Number 91 is running light of revenue traffic from Toledo to Chicago," came the word from the operating department, and immediately the traffic manager got busy with plans to incite traffic movement to Michigan and Chicago. "How about Ohio coal? Let's concentrate on that."

The railway is the producer of the most perishable product known—transportation. If a freight or a passenger train leaves a terminal with an empty freight car or an empty seat, transportation is being wasted. It requires genius to cultivate its use and such genius must be applied to the individual requirements of each carrier. Generalization under regulation is the most important cause of the present plight of the railroads.

In Mr. Eastman's concurrence to the decision of the majority in No. 14,734, he remarked that each transportation agency had its field and, this being so, the problem is to ascertain the cost of handling by rail, boat and truck. That would produce a system of rates that would be relatively higher from Chicago to New York than from New York to Chicago, which would shock your regulationist. Nevertheless, it is the only method whereby the lowest possible rates from Chicago to New York could be obtained.

## COTTON'S EARLY BULGE FOLLOWED BY SELLOFF

Buying of cotton early in the day was active with prices advancing to nearly the highest of the season. But selling orders brought a tame finish at lowest of the day. Net losses on futures in Chicago was 3 to 7 points with other markets off 1 to 7 points on futures and 5 points on spots. New York spots were 9.35c; New Orleans, 9.20c; Galveston, 9.10c, and Houston, 9.15c.

CHICAGO MARKET.

| | High. | Low. | Close. | Prev. close. | Last year. |
|---|---|---|---|---|---|
| July | 9.40 | 9.27 | 9.27 | 9.30 | 5.30 |
| October | 9.70 | 9.50 | 9.51 | 9.58 | 5.53 |
| December | 9.84 | 9.68 | 9.68 | 9.74 | 5.68 |
| January | 9.87 | 9.74 | 9.74 | 9.81 | 5.77 |
| March | 10.00 | 9.90 | 9.90 | 9.96 | 5.91 |
| May | 10.18 | 10.08 | 10.08 | 10.13 | .... |

NEW ORLEANS MARKET.

| | High. | Low. | Close. | Prev. close. | Last year. |
|---|---|---|---|---|---|
| July | 9.37 | 9.18 | 9.19 | 9.24 | 5.22 |
| October | 9.65 | 9.45 | 9.45 | 9.51 | 5.41 |
| December | 9.80 | 9.60 | 9.62 | 9.66 | 5.57 |
| January | 9.83 | 9.68 | 9.68 | 9.72 | 5.62 |
| March | 9.97 | 9.82 | 9.82 | 9.87 | 5.80 |
| May | 10.12 | 9.97 | 9.97 | 10.02 | 5.95 |

NEW YORK MARKET.

| | High. | Low. | Close. | Prev. close. | Last year. |
|---|---|---|---|---|---|
| July | 9.40 | 9.20 | 9.21 | 9.27 | 5.19 |
| October | 9.67 | 9.46 | 9.47 | 9.54 | 5.44 |
| December | 9.82 | 9.63 | 9.64 | 9.70 | 5.59 |
| January | 9.89 | 9.70 | 9.73 | 9.75 | 5.68 |
| March | 10.04 | 9.87 | 9.88 | 9.91 | 5.82 |
| May | 10.19 | 10.03 | 10.04 | 10.06 | 5.90 |

## CASH LARD AND FUTURES RESIST HEDGING SALES

Lard was well supported in the early trading with a liberal run of buying orders but met hedging sales owing to continued liberal receipts of hogs. The close, however, was at net gains of 2½ to 7½ cents. Cash lard was 7½ cents higher on regular at $6.12½, with loose lard $5.42½, a gain of 2½ cents, while leaf was unchanged at $5.37½. Liverpool lard declined

Clear Bellies.

| | High. | Low. | Close Jun.22, 1933. | Close Jun.21, 1933. | Close Jun.23, 1932. |
|---|---|---|---|---|---|
| July | ... | .... | 7.00 | 7.00 | 4.50 |
| Sept. | 7.30 | 7.30 | 7.30 | 7.37 | 4.70 |
| **Lard.** | | | | | |
| July | 6.27 | 6.20 | 6.22 | 6.15 | 4.25 |
| Sept. | 6.47 | 6.42 | 6.42 | 6.40 | 4.32 |
| Oct. | 6.55 | 6.47 | 6.50 | 6.42 | 4.37 |
| Nov. | .... | .... | 6.45 | 6.42 | .... |
| Dec. | 6.50 | 6.40 | 6.42 | 6.35 | .... |
| Jan. | .... | .... | 6.42 | 6.35 | 4.32 |

## U. S. TREASURY

[Chicago Tribune Press Service.]

WASHINGTON, D. C., June 22.—The following is a statement of the condition of the United States treasury on June 20, 1933:

| | |
|---|---|
| Income to date this year | $1,966,560,591 |
| Income to date last year | 1,941,855,909 |
| Increase | $ 24,704,682 |
| Outgo over income this year | 1,696,904,178 |
| Outgo over income last year | 2,740,554,353 |
| Decrease | $1,043,650,175 |
| Balance general fund today | 1,007,142,898 |
| Balance previous day | 1,006,109,404 |
| Increase | $ 1,033,494 |

## COMMODITY PRICES

New York, June 22.—(AP)—Index of 15 staple commodity prices [Dec. 31, 1931, equals 100].

| | | | |
|---|---|---|---|
| Today | 122.4 | Previous day | 121.9 |
| Week ago | 120.1 | Month ago | 113.6 |
| 1933 high | 123.8 | 1933 low | 78.7 |
| 1932 high | 103.9 | 1932 low | 79.3 |

[Copyright: 1933: By Moody's.]

### COTTONSEED OIL.

NEW YORK, June 22.—(AP)—Bleachable cottonseed oil was steady early today on covering and commission house buying, but eased later under liquidation promoted by the unsettlement in cotton and grains. Final prices were unchanged to 5 points lower. Sales, 38 contracts. Bleachable spot closed at 5.55c; July, 5.55c; September, 5.65c; December, 5.84c; January, 5.88c.

### COFFEE.

| | Open. | High. | Low. | Close. | Prev. close. |
|---|---|---|---|---|---|
| July | 5.67 | 5.69 | 5.67 | 5.69 | 5.67 |
| December | 5.61 | 5.63 | 5.61 | 5.61 | 5.59 |
| March | 5.56 | 5.56 | 5.55 | 5.56 | 5.51 |
| May | 5.53 | 5.56 | 5.53 | 5.53 | 5.47 |

CHICAGO MAIL ORDER COMPANY
COMMON STOCK
LISTED ON CHICAGO STOCK EXCHANGE
PRICE AT THE MARKET
DESCRIPTIVE CIRCULAR ON REQUEST
WM. R. STUART & CO.
Incorporated
Field Building, Chicago
Telephone State 1600

# R. F. C. FORGOTTEN AGENCY UNDER THE 'NEW DEAL'

## Displaced by Roosevelt's Other Organizations.

[Chicago Tribune Press Service.]

Washington, D. C., June 22.—[Special.]—The Reconstruction Finance corporation, pièce de résistance of the Hoover recovery menu, has become the forgotten agency of the Roosevelt new deal.

Four months ago the corporation was the main pumping station in the government program to inject some four billion dollars of new federal credit into the channels of industry and trade. Today it retains only one of its former functions—that of extending loans to banks and other financial institutions and railroads.

**Displaced by New Agency.**

To the finance corporation in its heydey came the various states for financial aid in meeting their emergency relief program. To it or its agencies came farmers seeking loans. Through it the government made advances to various construction projects in the belief that such work would create employment.

But relief advances to the states are now being handled by the new federal administrator, Harry L. Hopkins, who has a new organization of his own with which to dispense 500 million dollars to the states. The R. F. C. no longer has any connection with this activity.

**No Longer Loans to Farmer.**

Loans to farmers are now the function of the new farm credit administration headed by Henry Morgenthau Jr. From the Finance corporation and the department of agriculture, which made seed and crop loans with R. F. C. money, the farm credit activities have been transferred to the Roosevelt successor to the Hoover farm board.

On next Monday, the corporation will relinquish its function of making loans for the construction of "self-liquidating" projects. In the future, this activity will be carried on under the direction of Donald H. Sawyer, the new public works administrator appointed by President Roosevelt to handle the 3 billion 300 million dollars appropriated by congress for public works construction.

**Keeps One Function.**

The Reconstruction Finance corporation appears likely, however, to retain its original prerogative of extending federal assistance to banks and financial institutions. Under authority granted by the special session of congress, it has new duties in this connection with reference to the purchase of stock in banks which are seeking to reopen with a new organization. Moreover, the corporation must yet collect as much as possible of the more than a billion dollars it has loaned out to financial institutions, a task expected to take a decade or longer.

### DRY GOODS.

NEW YORK, June 22.—(AP)—Cotton goods are holding very firm with business confined largely to nearby delivery merchandise. Rayon yarn prices have been generally advanced by all companies to a basis of 60 cents for 150 denier, viscose. Silk is firm but quiet. Burlaps have been holding firm with trade light. Wool goods are firm with business being turned down by women's wear mills through inability to make deliveries.

Chicago, Illinois, June 13, 1933.

To the Stockholders of First Union Trust and Savings Bank:

Pursuant to a resolution of the Board of Directors of the First Union Trust and Savings Bank, notice is hereby given that a special meeting of the shareholders of the First Union Trust and Savings Bank will be held at its banking rooms, 38 South Dearborn street, in the City of Chicago, County of Cook and State of Illinois, on the 17th day of July, 1933 at two p. m. Chicago Daylight Saving Time (1 p. m. Central Standard Time) and that at said special meeting, or any adjournment or adjournments thereof, there will be submitted to the shareholders for their consideration and action the following propositions:

(a) To ratify and confirm an Agreement of Consolidation between this Bank and The First National Bank of Chicago, organized under the laws of the United States, and approve that this Bank and said The First National Bank of Chicago be consolidated under the charter of said The First National Bank of Chicago and under the title of The First National Bank of Chicago, with capital stock of $25,000,000, said consolidation to become effective immediately upon its approval by the Comptroller of the Currency.

(b) To take such further action or actions as may be deemed necessary or desirable in connection with carrying out the foregoing.

(c) To authorize and empower the Board of Directors and the officers of this Bank to do whatever is necessary or desirable in their opinion to carry into effect the action of said stockholders' meeting.

M. A. TRAYLOR, President.

ATTEST:
J. R. JULIN, Secretary.

Augustus A. Carpenter,
W. R. Abbott,
G. G. Thorp,
E. G. Seubert,
Warren Wright,
Chas. R. Foster,
Potter Palmer,
Richard J. Collins,
C. R. Walgreen,
Chas. S. Pearce,
Albert H. Wetten,
Chauncey McCormick,
Daniel Willard,
Harry A. Wheeler,
Thos. E. Wilson,
John H. Hardin,
B. H. Marshall,
Guy A. Richardson,
B. E. Sunny,
J. B. Forgan, Jr.,
John P. Oleson,
Joseph D. Oliver,
E. E. Brown,
George A. Ranney,
M. A. Traylor,

Being a majority of the Directors of First Union Trust and Savings Bank.

To the shareholders of The First National Bank of Chicago:

Pursuant to a resolution of the Board of Directors of The First National Bank of Chicago, notice is hereby given that a special meeting of the shareholders of The First National Bank of Chicago will be held at its banking rooms, 38 South Dearborn street, in the City of Chicago County of Cook and State of Illinois, on the 17th day of July, 1933, at 10:00 a. m. Chicago Daylight Saving Time (9 a. m. Central Standard Time), and that at said special meeting, or any adjournment or adjournments thereof, there will be submitted to the shareholders for their consideration and action the following propositions:

(a) To ratify and confirm an Agreement of Consolidation between this Bank and the First Union Trust and Savings Bank, organized under the laws of the State of Illinois, and approve that this Bank and said First Union Trust and Savings Bank be consolidated under the charter of this Bank and under the title of The First National Bank of Chicago, with capital stock of $25,000,000, said consolidation to become effective immediately upon its approval by the Comptroller of the Currency.

(b) To take such further action or actions as may be deemed necessary or desirable in connection with carrying out the foregoing.

(c) To authorize and empower the Board of Directors and the officers of this Bank to do whatever is necessary or desirable in their opinion to carry into effect the action of said shareholders' meeting.

Notice is hereby given that, pursuant to a resolution of the Board of Directors of this Bank, the stock transfer books of this Bank will be closed at the close of business on the 5th day of July, 1933, and will remain closed until the opening of business on the 18th day of July 1933.

MELVIN A. TRAYLOR, President
The First National Bank of Chicago.

ATTEST:
R. F. NEWHALL, Cashier of said Bank.
Chicago, Illinois, June 13, 1933.

# AMERICA PASSES LEADING NATIONS IN PRICE GAINS

## Six Commodities Record 60 Point Advances.

[Chicago Tribune Press Service.]

Washington, D. C., June 22.—America has outstripped the other major countries of the world in price increases since the first of March, the federal reserve board announced today.

At the treasury department the American government's intention not to disturb this rise by rushing into immediate stabilization was reaffirmed today. The price rise at home and abroad should continue farther, it was said.

Analyzing the price increases which have occurred in this country since the end of February, the reserve board announced that the index of six selected international articles, cotton, lard, silver, copper, tin and rubber, were 60 points higher in May than in February.

### U. S. Lead Over World.

About half of this rise has been paralleled in price increases abroad as reflected in the value of the same commodities in England, the reserve board said. The other half of the rise represents America's lead over the rest of the world in the recovery race.

A part of this lead, perhaps the major part of it, the board admits, is due to the depreciation of the dollar since the United States went off the gold standard in April. Incidentally, it was after the abandonment of the gold standard that the biggest part of the price jump came.

### Fears Speculation.

The remaining part of the American lead not attributable to dollar depreciation is due to business recovery or abnormal buying in this country. The reserve board, however, is fearful that much of this large buying does not represent consumption but is merely speculation.

At the treasury, it was pointed out that a strong pick-up in world prices to match American levels might be advantageous before stabilization is undertaken. Such a wide and marked movement would more than offset whatever effect stabilization might have in the other direction.

## Reserve Reports

ALL 12 RESERVE BANKS.
[000 omitted.]

| | June 21, '33. | June 14, '33. |
|---|---|---|
| Total gold reserves | $3,533,208 | $3,532,790 |
| Other cash | 287,060 | 293,254 |
| Disc sec by U S oblig | 47,477 | 55,553 |
| Other bills discounts | 174,579 | 198,209 |
| Total discounts | 222,056 | 253,762 |
| Bills bought | 8,827 | 10,200 |
| Total U S securities | 1,954,674 | 1,932,444 |
| Other securities | 2,923 | 3,624 |
| Total bills and secur. | 2,188,480 | 2,200,030 |
| F R notes in circulat'n | 3,090,286 | 3,118,379 |
| F R bk notes in circu. | 117,774 | 113,261 |
| Total deposits | 2,486,760 | 2,481,003 |
| Reserve ratio [pct.] | 68.5 | 68.3 |

FEDERAL RESERVE BANK OF CHICAGO.
[000 omitted.]

| | June 21, 1933. | June 14, 1933. |
|---|---|---|
| Total gold reserves | $ 879,703 | $ 891,126 |
| Other cash | 37,324 | 39,732 |
| Dis. sec. by U. S. obli. | 3,013 | 3,367 |
| Other discounts | 12,275 | 12,296 |
| Total discounts | 15,288 | 15,663 |
| Bills bought | 1,103 | 1,187 |
| Bonds | 64,953 | 63,853 |
| U. S. gov. sec. | 296,772 | 288,131 |
| Other securities | 50 | 50 |
| F. R. notes in circ. | 799,872 | 805,623 |
| F. R. bk. notes in cir. | 31,387 | 30,343 |
| Reserve ratio [pct.] | 79.3 | 79.9 |

MEMBER BANKS IN CHICAGO.
[000,000 omitted.]

| | Jne. 21, 1933. | Jne. 14, 1933. | Jne. 22, 1932. |
|---|---|---|---|
| Loans and invest. | $1,240 | $1,198 | $1,376 |
| Loans and disc | 647 | 641 | 911 |
| Loans on secur | 336 | 333 | 530 |
| Other loans | 311 | 308 | 381 |
| Total invest | 602 | 557 | 465 |
| U S securities | 395 | 351 | 287 |
| Other securities | 207 | 206 | 178 |
| Balance with F R. | 215 | 217 | 181 |
| Cash in vault | 32 | 33 | 23 |
| Demand deposits | 956 | 928 | 894 |
| Time deposits | 350 | 359 | 374 |
| Government deposits. | 45 | 6 | 27 |
| Due from banks | 191 | 238 | 131 |
| Due to banks | 271 | 280 | 259 |

FEDERAL RESERVE BANK OF NEWYORK.
[000 omitted.]

| | June 21, 1933. | June 14, 1933. |
|---|---|---|
| Total gold reserves | $ 917,935 | $1,006,507 |
| Disc. sec. by U. S. obli. | 23,602 | 23,968 |
| Other bills disc. | 35,999 | 34,803 |
| Bills bought | 2,594 | 3,275 |
| Total U. S. gov. sec. | 749,802 | 707,174 |
| F. R. notes in circ. | 749,802 | 656,931 |
| F. R. bk. notes in circ. | 51,432 | 53,582 |
| Total deposits | 965,647 | 1,102,875 |
| Reserve ratio [pct.] | 60.4 | 62.3 |

MEMBER BANKS IN NEW YORK.
[000,000 omitted.]

| | Jne. 21, 1933. | Jne. 14, 1933. | Jne. 22, 1932. |
|---|---|---|---|
| Loans and invest. | $7,039 | $6,993 | $6,462 |
| Loans and discounts | 3,455 | 3,517 | 3,645 |
| Loans on securities | 1,813 | 1,840 | 1,720 |
| Other loans | 1,642 | 1,677 | 1,925 |
| Total invest. | 3,584 | 3,476 | 2,817 |
| U S gov. secur | 2,484 | 2,398 | 1,881 |
| Other securi. | 1,100 | 1,078 | 936 |
| Balances with F. R. | 794 | 907 | 762 |
| Cash in vault | 37 | 40 | 40 |
| Demand deposits | 5,522 | 5,869 | 4,898 |
| Time deposits | 752 | 687 | 755 |
| Government deposits. | 290 | 76 | 143 |
| Due from banks | 79 | 77 | 71 |
| Due to banks | 1,278 | 1,474 | 1,054 |
| Brokers' loans | 775 | 782 | 359 |

## WHAT STOCKS DID

YESTERDAY'S AVERAGES.

| | High. | Low. | Close. | Net chge. |
|---|---|---|---|---|
| 25 Railroads | 36.87 | 34.45 | 34.84 | —1.17 |
| 25 Industrials | 138.69 | 130.76 | 131.97 | —4.28 |
| 50 Stocks | 87.78 | 82.60 | 83.40 | —2.73 |

| | High. | Low. | Close. |
|---|---|---|---|
| 50 stocks 1 year ago | 40.26 | 39.21 | 39.71 |
| 50 stocks 2 years ago | 137.30 | 131.99 | 135.75 |

ISSUES TRADED.

| | Thurs. | Wed. |
|---|---|---|
| Advances | 142 | 382 |
| Declines | 621 | 273 |
| Unchanged | 109 | 171 |
| Total issues | 872 | 826 |
| New 1933 highs | 79 | 95 |
| New 1933 lows | 0 | 0 |

METALS.

NEW YORK, June 22.—(AP)—STEEL—Prices unchanged. COPPER—Quiet, electrolytic spot and future, 8c. TIN—Firm; spot and nearby, $45.75; future, $46.00. IRON—Steady, unchanged LEAD—Quiet, spot, New York, 4.20c; East St Louis, 4.05c. ZINC—Steady, East St. Louis spot and future, 4.35c. ANTIMONY—Spot, 7.00c.

LONDON, June 22.—(AP)—Copper, standard spot, £36 10s; future, £36 12s 6d; electrolytic spot, £40; future, £41. TIN—Spot, £223 15s; future, £223 5s. LEAD—Spot, £13 2s 6d; future, £13 10s. ZINC—Spot, £17 2s 6d; future, £16 17s 6d.

SUGAR.

| | Open. | High. | Low. | Close. | Prev. close. |
|---|---|---|---|---|---|
| July | 1.40 | 1.42 | 1.39 | 1.39 | 1.30 |
| September | 1.43 | 1.44 | 1.41 | 1.41 | 1.43 |
| December | 1.51 | 1.52 | 1.49 | 1.49 | 1.50 |
| January | 1.52 | 1.52 | 1.50 | 1.50 | 1.50 |
| March | 1.57 | 1.57 | 1.54 | 1.54 | 1.55 |
| May | 1.61 | 1.62 | 1.60 | 1.60 | 1.60 |

FOREIGN MONEY MARKETS.

LONDON, June 22.—(AP)—Bar gold, 122s 8d. Money, ½ per cent. Discount rates, short bills, 9/16@⅝; three month bills, ⅝ per cent. Bar silver quiet, 1/16d lower at 19d.

PARIS, June 22.—(AP)—Three per cent rentes, 69 francs 5 centimes; 4½ per cent rentes, 85 francs 80 centimes. Exchange on London, 86 francs 25 centimes. The dollar was quoted at 20 francs 48 centimes.

# NEW YORK STOCK TRANSACTIONS

Thursday, June 22, 1933.
Shares sold today ........ 4,388,351
Year ago ........ 472,220

Thursday, June 22, 1933.
Total sales 1933 to date ...... 312,180,227
Total sales 1932 to date ...... 172,458,708

[The figures in brackets after name of stock are the present dividend rate.]

| Prev. 1933 High. | Low. | Div. yld. pct. | Bid. | Asked. | Description. div. rate. $s— | Sales. | High. | Low. | Close. | Net chge. |
|---|---|---|---|---|---|---|---|---|---|---|
| | | | | | A | | | | | |
| 12¾ | 3 | ... | 10¼ | 10⅝ | Adams Exp | 6,000 | 11¼ | 10¼ | 10¼— | ⅝ |
| 20⅞ | 8 | ... | 16¾ | 17¾ | Adams-Millis | 1,800 | 18 | 17 | 17 — | ⅜ |
| 12¼ | 5¾ | ... | 10½ | 10⅝ | Addressograph | 2,500 | 11½ | 10⅝ | 10⅝— | ⅞ |
| 9⅛ | 1¾ | ... | 7½ | 7½ | Advance Rume | 1,300 | 8½ | 7½ | 7½— | ½ |
| 11¾ | 7½ | 6.7 | 8¾ | 9 | Affiliat Prod [.60] | 1,300 | 9⅜ | 8¾ | 8¾— | ⅜ |
| 87½ | 47½ | 3.6 | 83½ | 85 | Air Reduc [3] | 3,000 | 86⅞ | 82½ | 84 — | 2¾ |
| 4 | ½ | ... | 2¾ | 3 | Air-Way El Ap | 300 | 3 | 2¾ | 2¾— | ¼ |
| 24⅞ | 11¾ | 3.2 | 19½ | 19¾ | Alaska Jun [.60] | 29,300 | 21 | 19 | 19¾— | ⅝ |
| 5 | ⅞ | ... | 3⅞ | 4 | Alleghany | 7,600 | 4¼ | 3¾ | 4 | ... |
| | | | | | C | | | | | |
| 64½ | 35¼ | 3.4 | 58½ | 59 | Cont Can [2] | 10,400 | 63¾ | 57⅞ | 58¾— | 3¾ |
| 10¾ | 3¾ | ... | 9½ | 10¼ | Cont Diam Fib | 500 | 10 | 9⅝ | 9⅝— | ⅜ |
| 29¾ | 10¾ | 4.1 | 28½ | 29 | Cont Ins [1.20] | 4,800 | 29¾ | 28½ | 29½+ | ½ |
| 16 | 4⅞ | ... | 14½ | 14¾ | Cont Oil Del | 53,800 | 16 | 14 | 14½— | 1 |
| 78⅜ | 45¾ | 4.1 | 73 | 74 | Corn Prod [3] | 3,700 | 76¼ | 73¾ | 73¾— | 2⅝ |
| 145⅞ | 117½ | 5.2 | 134 | 136 | Corn Prod pfd [7] | 80 | 136 | 134 | 136 + | 3 |
| 7½ | 2⅝ | ... | 6¼ | 6½ | Coty | 3,000 | 6⅞ | 6¼ | 6¼— | ⅝ |
| 37⅝ | 23 | 6.3 | 36 | 36½ | Crm of Wh [2.25b] | 1,800 | 36⅝ | 35⅝ | 36 — | ⅛ |
| 14⅞ | 2¼ | ... | 10 | 11¼ | Crosley Rad | 100 | 11¼ | 11¼ | 11¼— | ⅛ |
| 55⅛ | 14¼ | ... | 48½ | 49½ | Crown Cork | 3,300 | 51⅝ | 48⅝ | 48⅝— | 1⅝ |
| 38 | 24½ | 7.7 | 35 | 36 | Do pfd [2.70] | 100 | 35 | 35 | 35 — | 1⅝ |
| 6 | 1 | ... | 4⅞ | 5 | Crown Zeller | 1,300 | 5 | 4⅞ | 4⅞— | ⅛ |
| 26¼ | 9 | ... | 21 | 22 | Crucible Steel | 1,200 | 23⅞ | 22¼ | 22¼— | 1⅝ |
| 64⅛ | 40 | 3.2 | 57 | 57¼ | Con Gas [1.85g] | 30,300 | 60⅞ | 56½ | 57⅞— | ⅞ |
| 99 | 83 | 5.3 | 93⅝ | 94 | Do pfd [5] | 600 | 94 | 93½ | 94 | .... |
| 5½ | 2⅛ | ... | 4 | 4⅛ | Con Laundries | 400 | 4⅛ | 4 | 4 — | ⅛ |
| 15 | 5 | ... | 13⅞ | 14 | Cons Oil | 65,300 | 15 | 13⅞ | 14 — | 1 |
| 10⅝ | 1½ | ... | 7¼ | 7½ | Con RR Cuba pfd. | 300 | 7¾ | 7½ | 7½— | 1 |
| 2⅝ | ¼ | ... | 1¾ | 1⅞ | Con Text | 13,300 | 1⅞ | 1¾ | 1¾— | ⅛ |
| 10 | 1⅛ | ... | 7¾ | 8¼ | Container A | 1,400 | 8⅝ | 8 | 8⅜— | ⅛ |
| 4½ | ¼ | ... | 3½ | 3¾ | Do B | 1,400 | 3⅞ | 3⅝ | 3¾— | ¼ |
| 17½ | 3 | ... | 14 | 14⅝ | Cont Bak A | 4,000 | 15¼ | 14 | 14 — | ⅞ |
| 2½ | ½ | ... | 2⅛ | 2¼ | Do B | 9,200 | 2¼ | 2 | 2⅛+ | ⅛ |
| 62½ | 36 | 6.7 | 59½ | 60⅛ | Do pfd [4] | 800 | 60½ | 60 | 60½+ | ⅛ |
| | | | | | J | | | | | |
| 43 | 23 | 7.3 | 40¼ | 41 | Jewel Tea [3] | 200 | 41 | 40⅜ | 40⅜+ | ⅛ |
| 54⅛ | 12¼ | ... | 48½ | 49⅛ | Johns-Manville | 18,800 | 53⅜ | 46 | 49 — | 2⅝ |
| 97½ | 42 | ... | 96 | 98 | Do pfd | 360 | 97½ | 95 | 95½+ | ½ |
| 81⅜ | 35 | 1.3 | 75 | 80 | Jones&L Stl pf[1] | 80 | 80 | 79½ | 80 + | ⅝ |
| | | | | | K | | | | | |
| 21 | 6½ | ... | 16½ | 17 | Kan City Sou | 1,200 | 18½ | 16½ | 16½— | ⅝ |
| 30¼ | 12 | 8.7 | 21½ | 23 | Do pfd [2] | 900 | 24½ | 23½ | 23½— | 1⅝ |
| 9⅝ | 2⅝ | ... | 7¼ | 7½ | Kaufmann Dept | 800 | 7⅝ | 7½ | 7½— | ½ |
| 16⅞ | 6⅞ | ... | 15 | 15¼ | Kayser [J] | 3,300 | 16¼ | 15 | 15 — | ½ |
| 5½ | ⅞ | ... | 4 | 4¼ | Kelly-Spring | 1,800 | 4½ | 4 | 4 — | ⅝ |
| 31¼ | 6 | ... | 20 | 25 | Do pfd | 100 | 25 | 25 | 25 | ... |
| 11¼ | 3¼ | ... | 10⅜ | 10¼ | Kelvinator | 25,900 | 11¼ | 9⅝ | 10¼— | ½ |
| 22 | 7⅝ | ... | 18⅛ | 18⅜ | Kennecott | 23,100 | 20 | 18¼ | 18⅜— | 1 |
| 6¼ | 1 | ... | 5 | 5¼ | Kiney [G R] | 1,100 | 5⅝ | 5 | 5 — | ⅝ |
| 15⅝ | 5¼ | ... | 14¼ | 14½ | Kresge [S S] | 11,300 | 15¼ | 14 | 14⅝— | ⅝ |
| 6¼ | 1 | ... | 4½ | 5 | Kresge D Stores | 20 | 4½ | 4½ | 4½— | ½ |
| 25 | 10 | ... | 21¼ | 40 | Do pfd | 20 | 21¼ | 21¼ | 21¼+ | 3¼ |
| 32⅝ | 14⅝ | 3.5 | 29⅜ | 29½ | Kroger Grocery [1] | 4,500 | 30½ | 29⅛ | 29⅛— | 1 |
| | | | | | L | | | | | |
| 40¼ | 22¼ | 11.4 | 35 | 35½ | Lambert [4] | 2,400 | 37⅞ | 35 | 35 — | 1⅞ |
| | | | | | R | | | | | |
| 3 | ¼ | ... | 2⅝ | 2¾ | Reis & Co | 6,200 | 3 | 2⅝ | 2⅝+ | ¼ |
| 18⅛ | 1¼ | ... | 15⅝ | 15 | Do 1st pfd | 1,200 | 18⅛ | 14 | 16 + | 4 |
| 9⅝ | 2½ | ... | 7⅞ | 8 | Rem Rand | 3,700 | 8⅞ | 8 | 8 — | ⅝ |
| 34½ | 7½ | ... | 30½ | 32½ | Do 1st pfd | 100 | 31 | 31 | 31 + | 2 |
| 6⅞ | 1⅞ | ... | 4⅞ | 4⅞ | Reo Mot | 3,100 | 5¼ | 4⅞ | 4⅞— | ⅜ |
| 19⅛ | 4 | ... | 16¼ | 16⅜ | Republic Steel | 16,700 | 18⅞ | 16 | 16⅜— | 1 |
| 47 | 9 | ... | 39⅛ | 41 | Do cv pfd | 3,500 | 44 | 40 | 40 — | 2⅝ |
| 20⅞ | 6 | 5.3 | 18⅝ | 19 | Reynolds Met [1] | 2,800 | 20¼ | 18½ | 18¾— | 1¼ |
| 14½ | 1¼ | ... | 13⅛ | 13⅞ | Reynolds Sp | 4,800 | 14¼ | 13½ | 13½— | ⅝ |
| 62⅝ | 60 | 4.9 | 60 | 61 | Reynolds Tob [3] | 10 | 60⅝ | 60⅝ | 60⅝+ | ⅝ |
| 46 | 26¼ | 6.8 | 44⅛ | 44¼ | Do B [3] | 30,600 | 45⅝ | 44¼ | 44¼— | ⅝ |
| 18 | 14 | 6.2 | 15 | ... | Rh-West El [1.07g] | 100 | 17 | 17 | 17 + | 2 |
| 3 | ¼ | ... | 1⅝ | 1¾ | Rich Oil Cal | 16,800 | 1⅞ | 1½ | 1½— | ⅛ |
| 10⅞ | 2 | ... | 8 | 8⅝ | Rossia Ins | 1,500 | 9 | 8¼ | 8¼— | ⅝ |
| 29⅞ | 17⅞ | 2.8 | 28¼ | 28⅞ | Royal Dut [.805g] | 1,700 | 29¼ | 28⅞ | 28⅞ | ... |
| 25⅝ | 6½ | ... | 21¼ | 21½ | Do pfd B | 7,600 | 23⅞ | 21 | 21⅛— | 1½ |
| 40 | 13¼ | ... | 34 | 35 | Do pfd | 400 | 35½ | 34 | 34 — | 1 |
| 5⅝ | 1 | ... | 3⅝ | 3⅞ | Radio-Keith-O | 1,700 | 4⅛ | 3¾ | 3¾— | ¼ |
| 19⅜ | 4½ | ... | 17 | 18 | RR Sec Ill C Stk. | 130 | 18 | 17 | 17 | .... |
| 17⅜ | 5 | 5.9 | 16⅝ | 16⅝ | Raybestos-Mn [.60] | 2,300 | 17⅛ | 15¾ | 16⅝— | ⅝ |
| 56 | 23½ | 1.9 | 48⅛ | 52 | Reading Co [1] | 100 | 52⅝ | 52⅝ | 52⅝— | ¼ |
| 34¼ | 23½ | 6.1 | 31⅝ | 34⅝ | *Do 2d pfd [2] | 100 | 33 | 33 | 33 + | 1¼ |
| 20⅞ | 5½ | ... | 16 | 16⅛ | Real Silk | 400 | 18 | 16⅛ | 16⅛— | 2¼ |
| 60 | 25 | ... | 47 | 60 | Do pfd | 10 | 50 | 50 | 50 — | 6 |
| | | | | | Y | | | | | |
| 22 | 7 | 3.2 | 18 | 22 | Yale & Towne [.60] | 100 | 19 | 19 | 19 — | 1 |
| 7 | 2⅛ | ... | 5⅝ | 5¾ | Yell Trk & Co | 4,200 | 6⅛ | 5⅝ | 5⅝— | ⅜ |
| 17⅞ | 3½ | ... | 14 | 15½ | Young S & W | 400 | 15⅝ | 14¼ | 14¼— | 1 |
| 32⅞ | 7½ | ... | 26⅝ | 27½ | Youngst Sh & T. | 6,400 | 30½ | 26⅛ | 27 — | 2⅛ |
| | | | | | Z | | | | | |
| 2¾ | ½ | ... | 1⅞ | 2 | Zenith Radio | 300 | 2 | 1⅞ | 1⅞— | ⅛ |
| 7½ | 3⅜ | ... | 5⅞ | 6 | Zonite Prod | 1,600 | 6½ | 6 | 6 — | ⅜ |

*Ex dividend. †First sale since ex dividend date or dates. xr—Ex rights. a—Plus extras. b—Including extras. d—Payable in scrip. e—Paid last year. f—Payable in stock. g—Paid so far this year. h—Cash or stock. k—Accumulated dividend paid this year. m—Also extra cash or stock dividend paid since Jan. 1.

Sales to 11 a. m., 1,090,000; to 12, 2,010,000; to 1 p. m., 2,450,000; to 2 p. m., 2,880,000; total sales, 4,388,351 shares.

## MONEY AND EXCHANGE

Money rates quoted by Chicago banks are as follows: Customers' commercial loans, 5@6 per cent; collateral loans, 5@6 per cent; brokers' loans, 4@4½ per cent; commercial paper, 3@3½ per cent; bankers' acceptances, 30-60-90 days, ½@¼ per cent; 120 days, ¾@⅝ per cent; 150-180 days, 1@⅞ per cent.

NEW YORK MONEY MARKET.

NEW YORK, June 22.—(AP)—Call money, steady; 1 per cent all day. Time loans, easier; 60-90 days, ¾@1; 4 months, ¾@1; 5-6 months, 1@1¼ per cent. Prime commercial paper, 1½ per cent. Bankers' acceptances, unchanged. Bar silver firmer, ⅜c higher at 35⅜c.

| | June 22. | June 21. | Wk. ago. | Yr. ago. |
|---|---|---|---|---|
| London | 420.50 | 418.25 | 403.00 | 362.35 |
| Paris | 4.88 | 4.85 | 4.68½ | 3.93⅝ |
| Italy | 6.50 | 6.45½ | 6.22 | 5.11 |
| Belgium | 17.35 | 17.20 | 16.70 | 13.93 |
| Switzerld | 24.00 | 23.75 | 23.05 | 19.48½ |
| Holland | 50.00 | 49.45 | 48.00 | 40.41 |
| Denmark | 18.80 | 18.70 | 18.15 | 19.90 |
| Sweden | 21.65 | 21.55 | 20.90 | 19.68 |
| Norway | 21.26 | 21.15 | 20.65 | 17.95 |
| Spain | 10.51 | 10.43 | 10.20 | 8.26 |
| Germany | 29.60 | 29.25 | 28.55 | 23.78 |
| Austria | 16.00 | 16.00 | 16.00 | 14.10 |
| Poland | 13.75 | 13.75 | 13.75 | 11.30 |
| Greece | .71 | .71 | .71 | .66½ |
| Rumania | .80 | .80 | .80 | .60 |
| Jugo Sla | 1.72 | 1.70 | 1.70 | 1.79 |
| Czecho Sl | 3.72 | 3.67 | 3.65 | 2.96⅜ |
| Finland | 1.89 | 1.86 | 1.82 | 1.75 |
| Canada | 90.25 | 90.00 | 88.50 | 87.00 |
| Argentina | 31.90 | 31.54 | 31.00 | 25.75 |
| Brazil | 7.65 | 7.65 | 7.65 | 7.40 |
| Hongkong | 30.10 | 29.85 | 30.00 | 23.60 |
| Japan | 27.00 | 26.55 | 26.00 | 29.70 |
| India | 32.15 | 31.65 | 31.10 | 27.40 |
| Chile | 6.13 | 6.13 | 6.13 | 6.05 |
| Bulgaria | .85 | .85 | .85 | .72 |
| Singap SS | 49.00 | 48.00 | 47.75 | 43.50 |
| Hungary | 20.20 | 20.20 | 20.20 | 17.50 |
| Mexico | 27.65 | 27.72 | 27.87 | .... |

## DIVIDENDS DECLARED

| Stock. | Rate. | Period. | Payable. | Stock of record. |
|---|---|---|---|---|
| Alaska Juneau | 15c | q | Aug. 1 | July 10 |
| Am Ther Bottle pfd | 87½c | q | July 1 | June 27 |
| Am Sav B Clev | $3 | S-A | July 1 | June 28 |
| Austin Nich pr A | 25c | q | Aug. 1 | July 14 |
| Clev Rwy | $1.50 | q | July 1 | June 25 |
| Col Mills | 50c | q | July 1 | June 23 |
| Comm Ntl Bk N Y | $2 | q | July 1 | June 26 |
| Contl Insur | 60c | S-A | July 10 | June 30 |
| Corn Prod Rfg | 75c | q | July 20 | July 3 |
| Genl Stkyards | 50c | | Aug. 1 | July 14 |
| Hart Stm Boiler | 50c | q | July 1 | June 21 |
| Intl Bus Mch | $1.50 | q | Oct. 10 | Sept. 22 |
| KnappMon $3.25 p | 81¼c | q | July 1 | June 22 |
| Do $3.25 pfd | 81¼c | q | July 1 | June 22 |
| Mock Judson pf | $1.75 | | July 1 | June 12 |
| Reading | 25c | q | Aug. 10 | July 13 |
| Peoples Gas | $1 | q | July 17 | July 3 |
| P S of N Ill, | 50c | q | Aug. 1 | July 15 |
| Do 6% p. | $1.50 | q | Aug. 1 | July 15 |
| Do 7% p. | $1.75 | q | Aug. 1 | July 15 |
| Secur Invest | 25c | q | July 1 | June 21 |
| Do 8% pfd | $2 | q | July 1 | June 21 |
| Southland Royal | 5c | q | July 15 | July 1 |
| Thatcher Mfg pfd | 90c | q | Aug. 15 | July 31 |
| Un Verde Mng | 10c | q | Aug. 3 | July 3 |
| Weinberger Drug | 25c | q | July 1 | June 23 |

RAW SILK.

NEW YORK, June 22.—(AP)—Raw silk futures closed easy; sales, 143 bales. July, $2.05 bid; October, $2.03 bid; December, $2.05. Open market quotations [sixty day basis]: Shanghai steam filature, 78 per cent seriplane, 20-22c, $1.90; Canton double extra A, 14-16s, $1.55; Japanese special crack double extra, 81 per cent seriplane, 13-15s, $2.37.

HIDE FUTURES.

Hide futures closed unchanged to 20 points lower in New York Thursday with sales of 1,080,000 lbs. Closing bids: March, 11c; Sept., 11.80c; Dec., 11.90c; March, 12.20c.

## CHICAGO BOARD OF TRADE STOCKS

| | Sales. | High. | Low. | Close. | Prev. close. |
|---|---|---|---|---|---|
| Alli Mills | 525 | 5½ | 5½ | 5½ | 5½ |
| Armour Ill A. | 470 | 5⅝ | 5 | 5 | 5⅝ |
| Do B | 220 | 3¼ | 3¼ | 3¼ | 3¼ |
| Elec B & Sh. | 3,235 | 37⅛ | 33 | 33 | 36⅞ |
| Gen Am Trans | 675 | 37 | 35½ | 35½ | 36⅞ |
| Pennroad Corp | 200 | 3⅝ | 3⅝ | 3⅝ | 3⅞ |
| Stand Oil Ind. | 1,996 | 32½ | 30⅝ | 30⅝ | 32 |

Total sales, 7,321 shares.

# PRICES OF HOGS ADVANCE AFTER EARLY DECLINE

## Local Packers Buy Large Share of Offerings.

The hog market continued to zigzag yesterday. Opening on a weak to 10 cents lower basis the trade swung slowly about and finished with all of the early loss recovered and in many places as much as 5 cents above the average of Wednesday. The change also was from a sluggish early pace to a lively gait when large local packers swung into the buying on a broader scale and scooped up a big share of the day's offerings of top grades.

Competition waxed brisk at the close and some sellers were holding top grades off the market in hopes that the change in attitude on the part of some interests may foment further price gains at the opening today.

**Uncertainty on Relief.**

While well authenticated reports from Washington in the last few days have promised early action on hog prices, one of the local packers who conversed briefly with the secretary of agriculture is said to have quoted Mr. Wallace as saying that there is little possibility of completely settling this question for some time yet, and it is his hope that developments in the hog market before fall may elevate prices enough to allay some of the clamor for governmental relief.

Reports from the wholesale pork trade were not so gloomy, although the break in the heat wave has not had time yet to make much difference in the consumer demand for pork. The price list for fresh pork loins is as low as any time since last January. Average costs of live hogs were exactly the same as they were on Wednesday, the general price figuring $4.45. Top sales were up to $4.60.

**Top Cattle Advance.**

Best grades of cattle moved upward again yesterday, but at a slower pace than on the preceding session. Top sales were made up to $7.10, the highest mark since Tuesday of last week. Only a small share of the total arrivals cashed above $6.50, while the bulk of beef steers passed over the scales within a price range of $5.25 to $6.25. Prime 1,800 pound averages were sold at $5.25.

Brisk competition developed in the lamb market with the appearance of shipping orders for top grades and prices went to the highest levels of the week. Sales were strong to 25 cents higher than on Wednesday and mostly in line with the close of last week. Top closely sorted native lambs went to shippers at $7.85.

## CHICAGO LIVE STOCK

HOGS.

Receipts, 27,000; shipments, 1,500.

| | |
|---|---|
| Light, good to choice, 140@160 | $3.85@4.25 |
| Light, good to choice, 170@180 | 4.30@4.55 |
| [illegible] to choice, 190@210 | 4.50@4.60 |
| [illegible] to choice, 220@250 | 4.50@4.60 |
| [illegible] to choice, 260@325 | 4.40@4.60 |
| [illegible] to choice, 335@400 | 4.25@4.45 |
| Pigs, good to choice, 100@135 | 3.00@3.60 |
| Pigs, inferior to fair, 50@135 | 2.25@3.00 |
| [illegible] packing sows, 270@350 | 4.00@4.15 |
| [illegible] packing sows, 350@550 | 3.65@4.00 |

CATTLE.

Receipts, 6,000; shipments, 2,500.

| | |
|---|---|
| [illegible] steers, 1,000@1,500 | $6.50@7.25 |
| [illegible] to choice, 700@1,000 | 6.00@7.00 |
| Bulk of sales | 5.25@6.25 |
| [illegible] grade killing steers | 3.75@4.25 |
| [illegible] to good, 700@1,000 | 4.35@6.75 |
| [illegible] choice to prime | 3.85@4.00 |
| [illegible] good to choice | 3.65@3.85 |
| [illegible] common to fair | 2.75@3.25 |
| [illegible] yearlings, good to choice | 5.00@6.00 |
| [illegible] bologna, common to good | 2.75@3.40 |
| [illegible] and feeders | 3.50@6.50 |
| [illegible] poor to best | 2.50@6.00 |

SHEEP AND LAMBS.

Receipts, 8,500; shipments, 1,000.

| | |
|---|---|
| Native lambs, good to choice | $7.25@7.85 |
| Native lambs, fair to good | 6.75@7.25 |
| Native lambs, common to fair | 6.00@6.75 |
| Native lambs, culls | 4.50@5.50 |
| [illegible] range lambs, good to choice | 7.25@7.75 |
| [illegible] range lambs, fair to good | 6.75@7.25 |
| [illegible] light, good to choice | 2.50@3.00 |
| [illegible] heavy, fair to good | 1.50@2.50 |
| [illegible] inferior to fair | 1.00@1.50 |
| [illegible] fair to best | 2.75@4.75 |
| Yearlings, all grades | 3.75@6.75 |
| Bucks | 1.00@1.75 |

COMPARATIVE PRICES.

HOGS—Bulk of sales yesterday..$4.35@4.55
One month ago.......... 4.85@5.00
One year ago.......... 3.80@4.15
Top yesterday, $4.60; average, $4.45.
CATTLE—Bulk of sales..........$5.25@6.25
One month ago.......... 5.25@6.25
One year ago.......... 6.25@7.75
Top yesterday, $7.10; average, $5.75.
SHEEP—Fed western lambs......$6.75@7.75
One month ago.......... 6.20@6.50
One year ago.......... 5.00@6.25
Top yesterday, $7.85; average, $7.35.
Receipts today: Cattle, 1,500; hogs, 23,000; sheep, 7,000.

## BIDS AND OFFERS

Range of prices on bids and offers, good all day Friday, follow:

WHEAT.

| | Bids High. | Bids Low. | Bids Close. | Offers High. | Offers Low. | Offers Close. |
|---|---|---|---|---|---|---|
| July | [illegible] | 75¾ | 75⅞ | 79½ | 79⅛ | 79⅝ |
| Sept | [illegible] | 77⅞ | 77¾ | 82 | 81¼ | 81⅜ |
| Dec | [illegible] | 79¾ | 80⅜ | 84¾ | 84¼ | 84¼ |

CORN.

| | Bids High. | Bids Low. | Bids Close. | Offers High. | Offers Low. | Offers Close. |
|---|---|---|---|---|---|---|
| July | [illegible] | 45¾ | 46 | 48¾ | 48¼ | 48¼ |
| Sept | [illegible] | 49½ | 49⅞ | 52⅞ | 52 | 52¼ |
| Dec | [illegible] | 53¼ | 53½ | 56¾ | 55⅞ | 56¼ |

OATS.

| | Bids High. | Bids Low. | Bids Close. | Offers High. | Offers Low. | Offers Close. |
|---|---|---|---|---|---|---|
| July | .. | .. | .. | 34⅞ | 34⅝ | 34⅝ |
| Sept | [illegible] | 34¼ | 34¼ | 36¼ | 35⅞ | 36 |
| Dec | [illegible] | 36¼ | 36⅜ | 38⅜ | 38 | 38 |

RYE.

| | Bids High. | Bids Low. | Bids Close. | Offers High. | Offers Low. | Offers Close. |
|---|---|---|---|---|---|---|
| Sept | [illegible] | 67¾ | 67¾ | 71⅝ | 71⅛ | 71 |
| Dec | [illegible] | 71¾ | 71¾ | 76 | 75¾ | 75⅝ |

GOOD ALL NEXT WEEK.

Bids

| | Wheat. | Corn. | Oats. | Rye. |
|---|---|---|---|---|
| Sept | 74¾ | 47 | 32 | 65½ |
| Dec | 77½ | 50½ | 34 | 68¾ |

Offers

| | Wheat. | Corn. | Oats. | Rye. |
|---|---|---|---|---|
| Sept | 86 | 56½ | 40 | 76 |
| Dec | 88¾ | 61 | 42 | 80 |

## EGGS NEAR YEAR'S HIGH

A heavy buying wave swept November butter and October eggs to within ¼@⅜c of the season's highs on the Chicago Mercantile exchange yesterday, butter closing ½c and eggs [illegible] higher. October eggs opened with a rush of buying. Profit taking sales and [illegible] early held the market in check, [illegible] buying gained headway near midsession. The four markets reported 11,[illegible] [illegible] eggs into storage than last year. November butter opened higher and climbed steadily in the face of strong profit taking. Covering was particularly active. [illegible] reported under the previous [illegible] heavier than last year. The four [illegible] 80,000 lbs more than last year. The varying reports had little [illegible]. Receipts: Butter, 116 cars; eggs, 119 cars. Prices follow:

BUTTER.

| | Open. | High. | Low. | Close. | Prev. close. |
|---|---|---|---|---|---|
| Stor. standards—November | 24⅛ | 24½ | 24⅛ | 24½ | 24 |
| Fresh standards—June | 22⅞ | 23 | 22⅞ | 23 | 22¾ |

EGGS.

| | Open. | High. | Low. | Close. | Prev. close. |
|---|---|---|---|---|---|
| Refg. standards—October | 17⅝ | 17¾ | 17⅝ | 17⅞ | 17½ |

**NAVAL STORES.**

SAVANNAH, June 22.—(AP)—TURPENTINE—Firm, 41c; sales, 175 casks; receipts, 574 casks; shipments, 121 casks; stock, 13,759 casks. ROSIN—Firm; sales, 1,133 brls; receipts, 2,310 brls.; shipments, 6,692 brls.; stock, 107,242 brls. Quote: B, $3.05-10; D, $3.20; E, $3.35-40; F and G, $3.45; H, $3.45-50; I, $3.50; K, $3.50-55; M, $3.50-60; N, $3.60-65; WG, $3.60-75; WW, $3.75-90; X, $4.10.

# NEW YORK CURB TRANSACTIONS

Thursday, June 22, 1933.

Shares sold today..........736,000 Total sales 1933 to date......45,337,000
Year ago..........65,510 Total sales 1932 to date......23,813,064

| | Sales. | High. | Low. | Close. | Net chge. |
|---|---|---|---|---|---|
| Acme St | 25 | 36 | 36 | 36 | — ¼ |
| Acme Wire vtc | 200 | 9 | 8½ | 9 | .... |
| Agfa Ansco | 100 | 5½ | 5½ | 5½— | ¾ |
| Ainsworth | 400 | 9 | 8½ | 8½+ | ½ |
| †AirInvest vtc | 400 | 3⅛ | 3 | 3 + | ¼ |
| †Do cv pfd | 200 | 15½ | 15 | 15 | — 2 |
| Ala Gt South | 25 | 37¾ | 37¾ | 37¾+ | 4 |
| Ala Pow $7 p | 10 | 61 | 61 | 61 | + 1½ |
| Allied Mills | 600 | 5½ | 5 | 5 | — ½ |
| Alum Co Am | 1,200 | 86¾ | 83 | 83 | — 3¼ |
| Do pfd | 150 | 73¾ | 73 | 73¾+ | ¾ |
| Alum Ltd | 300 | 45 | 45 | 45 | + ¼ |
| Do C war | 21 | 15 | 15 | 15 | .... |
| Do D war | 35 | 20 | 15¼ | 20 | .... |
| †Am Beverage | 400 | 2¼ | 2¼ | 2¼ | .... |
| †Am Brit & G | 100 | 1 | 1 | 1 | .... |
| Am Cigar | 75 | 130 | 130 | 130 | +15½ |
| †AmCitP&L B | 2,500 | 5½ | 5 | 5 | — ¼ |

| | Sales. | High. | Low. | Close. | Net chge. |
|---|---|---|---|---|---|
| Nat Svc pfd | 100 | 2½ | 2½ | 2½— | ½ |
| Nat Sug Ref | 800 | 38¾ | 38 | 38 | — ⅝ |
| Nat Toll Br A | 100 | ⅝ | ⅝ | ⅝ | .... |
| Newberry [JJ] | 100 | 15½ | 15½ | 15½+ | ⅜ |
| New Bradford | 800 | 1⅝ | 1½ | 1⅝+ | ⅛ |
| New E Pw pf | 220 | 54⅝ | 54 | 54½+ | ½ |
| N J Zinc | 400 | 51⅞ | 51 | 51 | — ¾ |
| N Mex & Ariz | 300 | 1½ | 1⅛ | 1½+ | ⅛ |
| †Newmont Mi | 1,100 | 42 | 37½ | 37½— | 3½ |

| No. thous. | | High. | Low. | Close. | Net chge. |
|---|---|---|---|---|---|
| 5 | CommuP&L5s '57 | 54¼ | 54⅛ | 54¼ | .... |
| 10 | ConnL&P5s '52D | 105 | 104⅞ | 105 + | ¾ |
| 31 | ConnRiv5s '52A | 98 | 97¾ | 97¾+ | ¼ |
| 65 | CGEL-PB4½s'70H | 101½ | 101¼ | 101¼— | ¼ |
| 15 | do 4s '81 | 97⅞ | 96⅞ | 97⅞+ | 1⅝ |
| 8 | ConGUt6½s '43A | 12¼ | 12 | 12 + | ¼ |
| 6 | do 6s '43 A | 47⅛ | 45¼ | 46½+ | 1 |
| 35 | ConG&E5s '58A | 62½ | 61½ | 61½— | 1⅛ |

| No. thous. | | High. | Low. | Close. | Net chge. |
|---|---|---|---|---|---|
| 22 | do 6s '52 A | 77 | 74¾ | 77 + | 2¾ |
| 2 | do 6s '73 A | 52 | 52 | 52 + | 1½ |
| 7 | U S Rub 6s '33 | 100 | 100 | 100 | .... |
| 1 | do 6s '36 | 92½ | 92½ | 92½ | .... |
| 1 | do 6½s '34 | 93¼ | 93¼ | 93¼+ | ¼ |
| 5 | do 6½s '35 | 80½ | 80½ | 80½— | 4½ |
| 2 | do 6½s '36 | 70½ | 70½ | 70½— | ¾ |
| 2 | do 6½s '37 | 65½ | 65 | 65 | — 2 |
| 2 | do 6½s '39 | 65 | 65 | 65 | — 3 |
| 1 | Ut G&E 5s '56 | 101 | 101 | 101 | + 1 |
| 1 | Valspar Cr 6s '40 | 10 | 10 | 10 | .... |
| 6 | Van Cmp P 6s'48 | 12⅛ | 12 | 12 | — ⅜ |
| 2 | Virg P S5½s'46A | 68⅜ | 68⅜ | 68⅜— | ¼ |
| 1 | do 5s '50 B | 66 | 66 | 66 | + ½ |

FOREIGN BONDS.

DOMESTIC BONDS.

Other stocks and bonds are traded on the Curb exchange as "unlisted." They include those of corporations from which the exchange has deemed it unnecessary to require financial statements such as must be filed... ~~~

# U.S. CROPS MAY BE SMALLEST IN 26 YEARS

## Rain Before End of June Held Only Hope.

The smallest grain crops since 1907, or in 26 years, may be harvested this season, according to statisticians who have made a careful analysis of the record breaking June heat and drought and its probable effect on the new harvest.

Tentatives figures advanced yesterday by one of the leading experts suggested an aggregate harvest of wheat, corn, oats, rye and barley of under 4 billion 300 million bushels unless rain falls between now and the end of June.

In 1911 the aggregate yield of the five leading grains vas officially reported at 4 billion 268 million bushels, while in 1907 it was 4 billion 164 million bushels. The smallest harvest in recent years was in 1903 when it was only 3 billion 827 million bushels. In 1932 the final returns showed an aggregate of 5 billion 217 million bushels.

**Oats Severely Damaged.**

As far as the oats crop is concerned experts agree that the damage done by the intense heat and drought of the last three weeks is largely irreparable. A yield of well below 1 billion bushels compared with 1 billion 242 million bushels is now anticipated unless the main producing area receives soaking rains and moderate temperatures during the next 10 days. The probable crop, they claim, is already well below the normal domestic requirements of the country.

Already there is talk of a probable movement of cash wheat from the Pacific coast to mills located at the Atlantic seaboard via the Panama canal should the spring wheat crop in the American northwest prove to be a near failure.

**Have Little Choice.**

Texas, Kansas, Oklahoma and Nebraska apparently have little choice new wheat to spare after allowing for home bread, feed and seed requirements. No state east of the Mississippi river is expected to produce sufficient wheat to take care of its actual needs, as indicated by the views expressed yesterday. This will force mills to draw heavily on terminal markets for supplies before the end of the season.

## GRAINS IN ALL MARKETS

## WHEAT IN U. S. FUNDS

Wheat prices in leading markets reduced to United States funds at rates of exchange when they closed:

| | Thurs. | Wed. |
|---|---|---|
| Chicago, July | 78⅛ | 77¾ |
| Winnipeg, July | 61 | 60⅝ |
| Do No. 2 Manitoba | 59⅜ | 59⅛ |
| Liverpool, July | 65⅞ | 64⅛ |
| Do No 1 Manitoba | 75⅞ | 74 |
| Do No. 2 Manitoba | 74⅜ | .... |
| Do Argentine | 67½ | 66¾ |
| Rotterdam, July | 57¾ | 56⅜ |

## CASH GRAIN

## PRIMARY GRAIN MOVEMENT

# WORK ON WHEAT ALLOTMENT PLAN TO START MONDAY

## First Meetings to Be Held in Kansas.

Kansas City, June 22.—(AP)—The government's big job of putting its wheat program before the farmer will begin in Kansas City Monday.

M. L. Wilson, wheat production administrator and sponsor of the domestic allotment plant, notified grain men here today he will open a two day conference then with agricultural extension workers and county agents of Iowa, Missouri, Nebraska, Colorado, Wyoming, Oklahoma, Texas and New Mexico.

"Those who attend each regional conference will make plans for a rapid survey by the county agents in every wheat raising county to get information on local conditions which the administration needs before beginning its program," the letter from the agricultural department noted.

June 30 and July 1 a similar conference will be held in Spokane, Wash., involving the states of Washington, Idaho, Oregon, California and Utah.

A third conference for the states of North and South Dakota, Minnesota and Montana will be held July 5 and 6 at Fargo.

A fourth, for which the dates will be set later, will be held at Columbus, O., for the states of New York, Pennsylvania, Delaware, New Jersey, Maryland, West Virginia, Virginia, North Carolina, Kentucky, Tennessee, Ohio, Michigan, Indiana, Illinois and Wisconsin.

## TAX WARRANTS

CITY OF CHICAGO.

| | 1931 levy. Bid. | 1931 levy. Ask. | 1932 levy. Bid. | 1932 levy. Ask. |
|---|---|---|---|---|
| Corporate | 98½ | 99½ | 96½ | 97½ |
| Bonds and interest | 97½ | 98½ | .... | .... |
| Public library | 98 | 99 | 94 | 95½ |
| T. B. sanitarium | 98 | 99 | 94 | 95½ |
| BOARD OF EDUCATION | | | | |
| Educational | 93½ | 95½ | 96½ | 98½ |
| Building | 92½ | 94½ | .... | .... |
| Playground | 92 | 94 | .... | .... |
| E scrip | 81 | 86 | .... | .... |
| B scrip | 80 | 85 | .... | .... |
| COOK COUNTY. | | | | |
| Corporate | 97 | 98½ | 91½ | 93½ |
| Highways | 98 | 99½ | 91 | 93 |
| SANITARY DISTRICT. | | | | |
| Corporate | 97 | 98½ | 85 | .... |
| Bonds and interest | Called | | 85 | .... |
| PARK DISTRICTS—CORPORATE. | | | | |
| Lincoln park | 94 | 96 | 85 | .... |
| South park | Called | | 90 | .... |
| West park | 95 | 97 | 86 | 90 |

CITY OF CHICAGO.

| | 1929 levy. Bid. | 1929 levy. Ask. | 1930 levy. Bid. | 1930 levy. Ask. |
|---|---|---|---|---|
| Corporate | 97½ | 98½ | Called | |
| Public library | Called | | 98 | 99½ |
| BOARD OF EDUCATION. | | | | |
| *Educational | 80 | 83 | 97½ | 99½ |
| †Educational | 75 | 79 | 96 | 97½ |
| *Building | 97½ | 100 | 97½ | 99½ |
| †Building | 75 | 78 | 96½ | 98½ |
| COOK COUNTY. | | | | |
| Corporate | 69 | 72 | 97 | 98½ |
| Highways | 69 | 72 | 97 | 98½ |
| SANITARY DISTRICT. | | | | |
| Corporate | Called | | 91½ | 94½ |

*$1,000 denominations. †$5,000 denominations.

**LIVERPOOL COTTON.**

LIVERPOOL, June 22.—(AP)—COTTON—Receipts, 1,000 bales, American nil. Spot good business done: prices, seven points higher: American strict good middling, 6.98d; good middling, 6.68d; strict middling, 6.38d; middling, 6.23d; strict low middling, 6.08d; low middling, 5.88d; strict good ordinary, 5.68d; good ordinary, 5.38d. Futures closed quiet. July, 5.94d; Oct., 5.93d; Dec., 5.95d; January, 5.96d; March, 6.00d; May, 6.03d.

# CHICAGO STOCKS

Thursday, June 22, 1933.

Shares sold today..........126,000 Total sales 1933 to date.......9,610,000
Year ago..........12,000 Total sales 1932 to date.......8,738,000

| Prev. High. | 1933 Low. | Div. yld. pct. | Bid. | Asked. | Description. div. rate, $s— | Sales. | High. | Low. | Close. | Net chge. |
|---|---|---|---|---|---|---|---|---|---|---|
| 36 | 21¾ | 5.6 | 35 | 36 | Abbot Lab [2] | 100 | 36 | 35 | 36 | + 1½ |
| 38 | 10 | 2.7 | 36¾ | 37½ | Acme Steel [1] | 250 | 37½ | 36 | 37¼+ | 1½ |
| 24½ | 4 | ... | 20 | 20⅞ | Allied Prod | 150 | 21½ | 20½ | 20½— | 1½ |
| 15 | 8 | ... | 12 | 14½ | Altorfer Bros | 20 | 12 | 12 | 12 | — 3 |
| 7½ | 2 | 12.5 | 4 | 4¼ | Asbestos Mfg [.50] | 1,000 | 5⅛ | 4¼ | 4¼— | ¾ |
| 1¾ | ¼ | ... | ½ | ⅝ | Assd Tel Ut | 950 | ⅞ | ½ | ½— | ¼ |
| 4½ | 2 | ... | 2½ | 3½ | Do 6% pfd | 50 | 2½ | 2½ | 2½+ | ½ |
| 15¼ | 3 | ... | 10¾ | 11¼ | Bastian Bless | 750 | 12½ | 10¾ | 11⅛— | 1⅛ |
| 18⅞ | 6⅝ | ... | 17 | 17¼ | Bendix Av | 4,600 | 18⅞ | 16⅞ | 17 | — 1½ |
| 18½ | 12 | ... | 15⅝ | 16 | Berghoff Brew | 6,300 | 16¾ | 15 | 15¾— | ⅞ |
| 6 | 1 | ... | 6 | .... | Binks Mfg | 810 | 6 | 2½ | 6 | + 3⅞ |

*Ex dividend. ‡First sale since ex dividend date or dates. [xr] Ex rights. [a] Plus b—Including extras. p—Paid so far this year. h—Cash or stock.

# HEAVY BUYING SENDS GRAINS TO SEASON'S TOPS

## Wheat, Corn and Oats Sweep Upward.

BY CHARLES MICHAELS.

Unfavorable weather conditions, ranging from near frost in northern Canada to scorching winds with temperatures as high as 110 in Kansas, combined with one of the greatest June droughts in history proved a magnet in attracting public buying of grain for future delivery yesterday.

An immense trade developed in all grains on the Chicago Board of Trade with the buying wave sweeping prices upward to new high levels for the season on all deliveries. Profit taking, attracted by the swift upturn of late and the official forecast calling for showers and lower temperatures, caused a recession from the top but the buying continued aggressive until the close.

**All Grains Soar.**

July wheat, which sold as low as 43⅜ cents a few months ago, touched 78⅞ cents at the extreme high point yesterday. July corn, quoted at 25⅛ cents per bushel on the blackboard on March 3, brought 48⅝ cents yesterday while July oats, as low as 16 cents on March 3, touched 34⅛ cents on the bulge.

Even the most conservative cash grain interests in the American northwest admitted yesterday that the promise of a liberal spring wheat crop had vanished.

General buying was in evidence in all grains during the early part of the session with evidence of concentrated eastern buying in wheat. The latter was up as much as 1¼ cents at the extreme, with the September touching 81 cents, a figure not witnessed for that delivery since September, 1930.

At one time during the day wheat dipped fractionally below the finish of Wednesday but the loss was more than recovered later with the finish showing net gains of ⅛ to ½ cent. July was 78⅛ to 78¼ cents; September, 80¼ to 80⅜ cents, and December, 83⅛ to 83¼ cents at the close.

**Report of Cash Order.**

The trade also had reports orders were in the market for the east for a big lot of cash wheat, but the grain had not been sold up to the time the market closed.

An early advance of around ½ cent in corn futures proved too tempting for country holders of cash grain and they started to unload. Iowa and Illinois farmers sold heavily, and before the end of the session 525,000 bushels had been bought by Chicago handlers and hedged in the pit. This selling, combined with heavy profit taking caused a decline in the price with the close on futures showing net losses of ⅛ to ¾ cents.

The lagest trade in oats in many months was underway. Crop reports indicated that the heat wave had proven a calamity to the new crop. Net gains for the day were ⅝ to ¾ cents, with July finishing at 33½ cents and September, 35¼ to 35⅜ cents. Rye gained 1¼ to 1⅜ cents and closed at practically the top. Barley was ¼ cent lower to ⅝ cents higher.

## PRODUCE MARKETS

Fresh eggs were in active demand and ½@¾c higher. Receipts, 15,869 cases. Butter sold at former prices with receipts 14,647 tubs. Live hens were ½c higher and old roosters ½c lower. Receipts, 27 cars. Potatoes firm. Receipts, 103 cars, with 219 cars on team track.

WHOLESALE CREAMERY BUTTER PRICES.

| | Chicago Whole milk. | Chicago Cen-tralized. | New York. | Boston. | Phil-adel-phia. |
|---|---|---|---|---|---|
| 93 score | 23¾ | .... | 24½ | .... | 25 |
| 92 score | 22¾ | .... | 23½ | 24½ | 24 |
| 91 score | 22 | .... | 23 | 24 | 23 |
| 90 score | 21½ | 22¾ | 22½ | 23½ | 21½ |
| 89 score | 20½ | 21½ | 22¼ | 22½ | 21 |
| 88 score | 19½ | 21 | 21½ | 22 | 20 |
| 87 score | 18½ | .... | 21 | 21 | 19½ |

BUTTER PRICES TO CHICAGO RETAILERS.

| Score— | Tubs. | Prints. | Cartons. |
|---|---|---|---|
| Best [92-93] | 24½-26 | 25½-27 | 26½-28 |
| Good [89-91] | 23 -24 | 24½-25½ | 25 -26 |

WHOLESALE CHEESE PRICES.

| | Chicago. | Boston. | New York. | Philadelphia. |
|---|---|---|---|---|
| Twins | .13 -13¼ | 15 -15½ | ........ | ........ |
| S. Dai | 13½-13¾ | 15½-16 | 14½-15 | 14½-15 |
| Y. Ams | ........ | 15½-16 | 14¾-15¼ | ........ |
| Lghns | .13½-13¾ | ........ | ........ | 14¾-15 |

LIVE POULTRY—WHOLESALE.

| | | | |
|---|---|---|---|
| Turkeys | 10@11c | Legh'n, broil. | 11@13c |
| Hens | 10@11c | Old roosters | 8c |
| Leghorns | 8c | Ducks | 5@9c |
| Rock, broil. | 15@17c | Geese | 6½c |
| Col. broilers | 14@16c | | |

FRESH EGGS.

| | | | |
|---|---|---|---|
| Ex. firsts | 12¾@13c | Dirties | 8½c |
| Fr. firsts | 12@12¾c | Current receipts | 11½c |
| Checks | 9c | | |

VEAL CARCASSES.

| | | | |
|---|---|---|---|
| 50@60 lbs. | 4@4½c | 90@100 lbs. | 6@7c |
| 70@80 lbs. | 5@6c | 110@120 lbs. | 8c |

WHOLESALE DRESSED BEEF.

| | Yearlings. | No. 1. | No. 2. | No. 3. |
|---|---|---|---|---|
| Loins | 19 | 21 | 20 | 10 |
| Rounds | 13 | 11 | 10½ | 7⅝ |
| Ribs | 12 | 14 | 12 | 6½ |
| Chucks | 8 | 6½ | 6 | 5 |
| Plates | 6 | 5½ | 5⅛ | 3⅛ |

POTATOES.

New southern, 100 lbs..........$2.00@2.15
New east coast, brls.......... 4.50

## WOOL MARKETS

BOSTON, June 22.—Higher prices paid to western growers, strong markets abroad, and the bullish statistical position of the Boston market tended today toward the increasing of already high raw wool prices.

The following quotations are on grease basis for Ohio and similar wools:

| | Cents Thur. | Cents Year ago. |
|---|---|---|
| 64's, 70's, 80's [fine stroct, comb] | 28@30 | 15 @16 |
| 64's, 70's, 80's [fine cloth] | 22@23 | 11½@12 |
| 58's, 60's [½ blood strict clothing] | 28@29 | 15 @16 |
| 58's, 60's [½ blood cloth] | 23@24 | 12 @13 |
| 56's [⅜ blood strictly combing] | 32@33 | 15 @16 |
| 56's [⅜ blood clothing] | 28@30 | 12 @13 |
| 48's, 50's [¼ blood strict. comb.] | 32@33 | 14 @15 |
| 48's, 50's [¼ blood cloth.] | 28@29 | 12 @13 |
| 46's [low ¼ blood cloth.] | 29@30 | 12 @13 |
| 36's, 40's, 44's [common and braid] | 25@26 | 11 @12 |

EILERT BREWING CO.
Class A Common Stock
Listed on Chicago Curb Exchange
Orders executed at the market
Descriptive circular on request
PHALEN & CO.
INCORPORATED
Members Chicago Curb Exchange
Board of Trade Building
CHICAGO

# HOARDERS KEEP GOLD, BUT FREE OTHER MONEY

## Better Business Needs Bills Now in Circulation.

[Chicago Tribune Press Service.]

Washington, D. C., June 22.—Hoarding, except the holding of gold, has almost disappeared in the wake of advancing business the federal board announced today.

All but 170 millions of the one billion 840 million dollars in all kinds of money withdrawn in the hoarding stampdere which preceded the banking holiday has been returned to banks or the treasury, according to the board. Increased business turnover probably causes the last 170 millions to remain in trade channels, the board said.

### More Banks Opening.

Accompanying the return of money from hiding has been a steady reopening of banks, the board's monthly summary points out. By the end of May, 5,536 member banks in the reserve system out of a total of 6,699 before the banking crisis, were open and doing business again.

The reopened member banks held about 26 billion, 320 million dollars in deposits compared with 28 billion 217 millions in deposits held by all member banks before March. About 8,040 non-member banks, holding an unestimated total of deposits, were believed to be doing a full business again at the end of May. This would bring the total reopened banks to 13,576 compared with 17,796 five months ago.

### Gold Holding Continues.

While other types of hoarding have melted before the pickup in business and the new monetary measures, the holding of gold has yielded stubbornly the board revealed. There was less gold certificates in the hands of the public at the end of May than at any time since 1922, but hoarders were still clinging to more than 600 million dollars' worth of the previous metal and certificates. This, of course, includes all such money outstanding regardless of when withdrawn.

Agents of the department of justice have uncovered 1 million 274 thousand dollars' worth of this gold in the hands of 180 recalcitrant hoarders, Attorney Homer S. Cummings announced today. On the other hand, the agents have persuaded 199 persons to yield up about half a million dollars.

At the end of May, the United States had $4,315,000,000 of monetary gold, and at the end of April, the last figures available, England had $904,872,000, France, $3,169,948,000, Germany, $97,791,000, Belgium, $371,303,000, Italy, $342,790,000, Japan, $211,897,000 and Switzerland, $459,883,000.

During the first four months of 1933 the United States produced $12,589,000 of gold, according to the board's information.

## Want Ad INDEX

### Want Ad Offices

1 South Dearborn St. Tribune Square

**Want Ad-Viser— SUPERIOR 0100**

*The more you tell, the quicker you sell*


Page.
Auction Sales ....34
Automobiles—
Passenger Cars ....35
Trucks ....35
Wanted ....35
Accessories and Repairing ....35
Loans ....35
Tires ....35
Credits ....35
Motor Trucks to Rent and Wanted ....35
Barter and Exchange ....33
Bicycles and Motorcycles ....35
Board and Lodging ....33
Board and Room Wanted ....34
Boats, Yachts, etc. ....35
Business Opportunities—
Businesses for Sale ....35
Partnerships and Investments ....35
Distributors ....35
Concessions and Locations ....35
Business Equipment ....35
Business Service ....35
Wanted ....35
Business Personals ....33
Business Directory ....34
Bus Transportation ....33
Castoff Clothing ....34
Cemeteries ....18
Clothing, Furs, etc. ....34
Club and Association Memberships ....34
Collections ....33
Death Notices ....18
Dogs, Cats, Birds, Poultry, etc. ....34
Garages ....35
Help Wanted—Male ....33
Help Wanted—Female ....33
Horses, Harness, and Wagons ....34
Hotels and Apartment Hotels ....34
Home Furnishings ....35
Home Furnishings Wanted ....34
Household Appliances ....34
Houses—See Real Estate and to Rent.
Instruction ....35
Jewelry, Watches, etc ....34
Loans—Personal Property and Salary ....34
Lost and Found ....33
Machinery and Equipment ....34
Mortgages [See Real Estate Loans] ....34
Moving, Storage [See Business Dcty.] ....34
Motorcycles and Bicycles ....35
Monuments ....18
Musical Instruments ....34
Office Furniture, Files, Safes ....33
Personal ....33
Pianos, See Musical Instruments ....34
Printing Machinery and Supplies—See Business Directory ....34
Radios, Supplies, and Service ....33
Real Estate—
Apartment Buildings ....34
Business Property ....34
Houses ....34
Manufacturing Property ....34
Oak Park, Austin ....34
Suburban ....34
Resorts ....34
Farm Lands ....34
Service ....36
Wanted ....34
For Exchange ....34
Loans ....34
Room and Board Wanted ....34
Situations Wanted ....33
Sporting Goods ....33
Stocks and Bonds ....34
Store Fixtures ....34
To Rent—
Rooms ....33, 34
Houses ....34
Resorts ....34
Apartments ....34
Apartments and Rooms to Share ....34
Furnished Apartments ....34
Stores ....34
Offices and Shops ....34
Manufacturing Property ....34
Tents, Awnings, etc ....34
Travel Opportunities ....33
Trade Schools ....33
Typewriters and Supplies ....34
Undertakers ....18


## BUSINESS PERSONALS.

STEAM OIL PERMANENT, $1. FREE SET. **RUTH'S,** 202 S. State. 6206 W. 22d. 5947 Chicago. Harr. 9620. Berwyn 6408. Est. 3217.

PROPER CASH VALUE ALWAYS PAID FOR old gold, silver, platinum, dental crowns. U. S. Smelting Works [The Old Reliable]. 39 S. State-st., corner Monroe, 4th floor.

A COMPLETE PERMANENT WAVE, $1; set and shampoo free with this ad; professional operators. Montgomery Ward & Co., 619 W. Chicago-av. Sup. 6200 [T.].

MARCEL AND FINGER WAVE FREE every day and Wed. and Fri. evenings. Expert supervision, 140 N. State-st., 5th floor.

FREE FING. WAVES DAILY—PERM. WAVE $1. Marie Gates, 20 E. Jackson. Wab. 5760.

## BARTER AND EXCHANGE.

CLEAR LOT, LAKE GENEVA, CASH FOR late mod. light sed. Address P 464, Tribune.

DENTISTRY—GUAR. WORK, FOR DECORATING. Address M N 347, Tribune.

WILL TRADE MY MUSCLE SHOALS LOTS for local property or auto, or what have you? Address P 457, Tribune.

WILL EXCH. DECORATING FOR LATE model car. Address N H 491, Tribune.

### Employment Agencies.

COOK—HIGH CL. COL. MAID; NEAT, HARD worker; clean, wash.; go, stay. Drex. 4332.

## WANTED—MALE HELP.

*The Tribune does not knowingly accept in this classification advertisements which misrepresent the form of compensation. Report any violation of this rule or any request for a cash bond, deposit or investment for samples not stated in the advertisement to The Tribune, Superior 0100, Local 328 (for complaints only).*

### Stores and Offices.

ACCOUNTANT—FAMILIAR WITH HOTEL accounting, preferably with public accounting exp. Address N J 112, Tribune.

BILL CLERK-TYPIST — EXPERIENCED; [illegible] 18-25; state age, experience and salary. Address N K 567, Tribune.

BOOKKEEPER-STENOGRAPHER — GENERAL office work, motor, freight, or rail exp. desired. State experience, age, salary. Address N G 220, Tribune.

CLOTHING SALESMAN—YOUNG, SOME exp. men's furnishings. 4009 W. Madison.

CREDIT CLOTHING STORE DESIRES THE services of a competent, gentile credit manager, full charge of accounts; prefer one between the age of 25 to 35 years; $25.00 a week to start, advancement assured, if capable. Write giving full details of experience and reference, to Mr. J. P. McHaffey, 417 Prince Bldg., Springfield, Ill. All replies confidential.

**Refrigerator Salesman.** Must be experienced floor man and good closer; chance for good earnings and advancement to branch manager. Salary and commission. Address N K 504, Tribune.

SHOE SALESMEN [10]—EXPERIENCED; steady and extra; guaranteed salary. R. & S. SHOE STORE, 4713 ASHLAND-AV.

SHOE SALESMEN—15, EXPERIENCED, steady and extra. Apply at Miller Wohl Co., 3143 Lincoln-av.

## TRADE SCHOOLS.

### Positions Waiting Now BURNHAM School of Beauty Culture Will Enable You to EARN MORE

See for yourself why the easy-to-learn Burnham System quickly enables you to become a skilled beauty operator. 62 years' knowing how to teach gives you a flying start. Plenty of living models. You learn by doing rather than by studying. Each teacher a specialist. Fewer pupils per teacher. Terms. Learn about the Burnham Plan which enables you to take up beauty culture now. Open any day or Monday, Wednesday, Friday evenings.

ALL TOOLS FREE IF YOU ACT NOW.

Call, Phone, or Write for Free Booklet T.

Name ....
Address ....
City .... State ....

E. BURNHAM School of Beauty Culture, 138 N. State-st. Randolph 3355.

### What Marinello Training Means

We regard our graduates as personal representatives of the Marinello System. Therefore every girl is trained to the highest degree of efficiency before receiving her certificate. Each girl is graduated with the equivalent of at least a year's practical experience and ready to earn big money at once. That's good Economy, good sense.

**Special Reduction Now!**

Day or evening classes now forming. Easy tuition payments. Free international Employment Service—or we will help you establish your own business.

Mail the coupon below for full information and FREE Booklet T.

NAME ....
ADDRESS ....
PHONE ....

National School of Cosmeticians, Inc.
MARINELLO
INTERNATIONALLY ESTABLISHED SYSTEM OF BEAUTY CULTURE.
108 N. State-st. State 5057.

DON'T DELAY—

### Profit by Moler's Concession in the World's Fair by Learning BEAUTY CULTURE

at Moler's and be one of the many graduates employed at the mammoth Bathing Beach of A Century of Progress. Moler's short private lesson course still qualifies you. Special Century Certificate granted all employes—a life time benefit in profit, reputation and distinction. Half-rate offer in 2d school. If out of the city, you can earn your living while learning. Day or evening.

CALL, MAIL THE COUPON OR PHONE.

NAME ....
STREET ....
CITY .... STATE ....

MOLER SYSTEM, 59 E. MONROE AT WABASH. CEN. 6893. CHICAGO, ILL.

DOCTOR'S ASSISTANT. A FOUR WEEKS' COURSE or regular laboratory course; short day or eve. training; special summer rates; prepare now for steady position this fall. Chicago Inst. of Lab. Tech., 140 N. Dearborn.

LEARN BEAUTY CULTURE IN THE LARGEST AND BEST EQPD. SCHOOL ON THE SOUTH SIDE. $2 DN. $3 WKLY. TOOLS FREE. STATE ACRD. HEM. 5702. SELAN SYSTEM, 1547 W. 63D-ST.

**Special Summer Plan—$45.** Manicuring Course, including tools, $15. MIDWEST BEAUTY COLLEGE, LTD. 5 North Wabash, Kesner Bldg., 7th floor.

WE ARE PLACING BRIGHT GIRLS WHO really want to learn Stenog., Bkkpg., Swchbd., Comptometry, to earn board, room and wages while attending Chicago Business College, 190 N. State, Suite 418. Fra. 4122.

LEARN SCIENTIFIC SWEDISH MASSAGE [illegible]

## LOST AND FOUND.

### TO FINDERS.

If you have found a cat or a dog, a pocketbook, jewelry, or fur, and cannot locate the owner through the "Lost and Found" advertisements in The Tribune, call and go through the "Lost and Found" index at the PUBLIC SERVICE OFFICE, 1 South Dearborn-st.

### TO LOSERS.

If you are listed in the telephone directory you can charge an advertisement of your lost article by telephoning Miss Miller of The Tribune ad taking department, Superior 0100. Your advertisement receives the benefit of free listing in The Tribune Public Service office mentioned above for a period of two months. This service facilitates the recovery of lost articles advertised.

BAG—LOST—GLADSTONE, CONT. CLOTHING, vic. Lawrence and Winthrop-av., Wednesday. Reward. Irving 7066.

BAG—LOST—PETIT POINT, BUS OR SHERIDAN and Roscoe, cont. tickets and money belonging to charity. Rew. Lake V. 9426.

BRIEF CASE AND PAPERS—LOST—GREEN Bay Clothing Mfrs.; reward; no questions asked. Phone Harrison 0515.

BRIEF CASE—LOST—ON QUINCY-ST. ELEvator platform. Reward. Har. 5855.

DIAMOND PLATINUM CLIP—LOST—JUNE 21; vicinity of Randolph and Wabash. Reward for return. Wabash 0003.

DOG—LOST—BLACK-WHT. WIRE HAIRED fox terr., female, "Patsy." Rew. Del. 3133.

DOG—LOST — SCOTCH TERRIER, MALE, brown; boys' pet; reward. Austin 0981.

FIELD GLASSES—LOST—AT FAIR SKY Ride, Tuesday night. South Shore 0544.

JEWELRY AND MISC. ARTICLES—LOST—From 707 Junior-ter., June 11. Reward for return. No questions asked. Bitt. 4100.

PURSE—LOST—BLK., B. S. W., AT BUENA and Broadway, contains keys and money; keep money, rew. Lon. 9333, Rm. 415.

SUITABLE REWARD FOR RETURN OF securities and papers stolen when bank was burglarized January 16th, 1933. OXFORD BANK, Oxford, Kansas.

SUITCASE—LOST—BROWN LEATHER, ON N. Clark-st. Address P 461, Tribune.

TRAVELING BAGS OF PATSY CHAPMAN—Lost—In car on Clark-st., Sun. Liberal rew. No questions asked. Del. 1569.

WATCH—LOST—MAN'S, GOLD; LEFT IN lavatory Palmer House 9:30 a. m. Thurs. Open face; maker, Stowell, Boston. Liberal reward. CHAS. P. ROCKWOOD, 141 W. Jackson-blvd., Suite 1555. Wabash 6045.

WATCH—LOST—LADY'S; KEEPSK., SUN. A. M., Webster, East of Clark. Sun. 0226.

## TRAVEL OPPORTUNITIES.

NEW AUBURN SED. LEAV. FOR FLA. Sat. a. m.; 2 pass. shr. exp.; ref. exch. Ph. bef. noon Fri. for appt. Apt. 7. Div. 3170.

CPLE. DRIVING TO N. Y. WILL TAKE passengers, reas. Exch. ref. And. 0488.

DRIVING TO LOS ANGELES—CAN TAKE 3 pass.; share exp. Rogers Park 3373.

DRIVING LOS ANGELES FRI.—TAKE 3; share exp. Address P 348, Tribune.

DRIVING DENVER; PRIV. V-8 FORD; take 1-3; shr. exp. Ref. exch. Div. 4744.

MAN WILL DRIVE YOU TO FLORIDA FOR transportation. Sturgis, 6528 Kimbark.

LOS ANGELES—SUN., JUNE 25; TAKE 1-4 pass.; ret. July 5; refs. ex. Bev. 7783.

DRIVING BROWNSVILLE, TEXAS, SOON. Take 2 or 3; share ex. Refs. exch. Del. 8636.

CALIF. DELIVER NEW CARS. SHARE EXP. Lv. Sat., 6039 Cottage Grove. Hyd. Pk. 0025.

## BUS TRANSPORTATION.

SAVE 8 HOURS. **NEW YORK, $14** 28 HOUR EXPRESS. ONE BUS ALL THE WAY. BOSTON, $16. PHILADELPHIA, $14. Reclining Sleeping Chairs. Pillow and Porter Service. **LOS ANGELES, $23.** LOW FARES TO EVERYWHERE. FREE PICKUP FROM YOUR DOOR TO OUR MAIN DEPOT. **NU WAY LINES, INC.** 31 EAST 12TH-ST. CALUMET 4990.

WORLD'S FAIR GATE TO THE SOUTHLAND. SHORTEST ROUTE. SPECIAL RATES TO ST. LOUIS, DETROIT, MEMPHIS, NASHVILLE, ATLANTA, KANSAS CITY, NEW YORK, NEW ORLEANS, BIRMINGHAM, CHATTANOOGA. **Southern Limited, Inc.** WORLD'S FAIR BUS DEPOT. 23D AND SOUTH PARK. CALUMET 0230.

RIDE THE ORIGINAL AND ONLY 28 HOUR AUTOCOACH LIMITED TO **New York—28 Hrs., $14** ROUND TRIP $25. THREE SCHEDULES daily. Direct without change. Reclining sleeper chairs; free pillows. Reliable insured carrier. Avoid the hazard of inferior service—Insist on Safeway for Satisfaction. SAFEWAY BREVOORT HOTEL DEPOT. "Where the Truth Is Told." 120 W. MADISON-ST. - - RANDOLPH 6882.

N. Y., $12; MINNEAPOLIS, $6; K. C., $6; Los Angeles, $25; Miami, $25; Dallas, $13; Denver, $12.50; Peoria, $3; Grand Rapids, $3. Omaha, $6; St. Louis, $2.75; Detroit, $3. U. S. LIMOUSINE AND BUS LINES. 6½ N. DEARBORN-ST. CENTRAL 8820. HOTEL WACKER, 700 N. CLARK. SUP. 1386. 6330 STONY ISLAND. HYDE PARK 10106.

N. Y., $12; BOSTON, $14; DETROIT, $3; Omaha, $6; Denver, $12.50; Salt Lake, $15; St. Louis, $3; K. C., $6; Joplin, $8. OMAHA RAPID TRANSIT LINES. 87 W. VAN BUREN. WEBSTER 1702.

DEPENDABLE BUS SERVICE. TO ALL POINTS IN U. S. LOW RATES. Free information QUINCY BUS DEPOT, 9 W. Quincy-st. Webster 1958.

ST. LOUIS, $3; KANSAS CITY, $7; DEtroit, $3; N. Y., $12; Los Angeles, $25. DE LUXE MOTOR STAGES. 746 S. Wabash-av. Wabash 3886.

UNUSED BUS TICKETS SAVE 15% TO Los Angeles. Free meals. Bismarck depot, 171 W. Randolph. Dea. 6172.

SPECIAL LOW RATES TO N. Y., CALIF., Seattle, Frisco, Texas, Denver, all other points U. S. 25 S. Dearborn. Randolph 7020.

## ROOM AND BOARD WANTED.

YG. MAN—GENTILE; WANTS RM.SUMMER; works downtown aftn.; will work anything remainder time in exch. clean slpg. rm.; coll. grad. hon., effic., court. Address P347, Tribune.

## HOTELS AND APARTMENT HOTELS.

### THE ADMIRAL

CHICAGO'S FINEST APARTMENT HOTEL.

ON THE LAKE

Apartments consisting of spacious living room with twin wall beds, breakfast room, and kitchenette. Also available are several bedroom suites. A delightful hotel home maintaining the highest standards of hotel service.

909 FOSTER-AV.

OPPOSITE THE SADDLE AND CYCLE CLUB AND EDGEWATER BEACH.

Longbeach 2900.

### Y. M. C. A.

The Y. M. C. A.'s of Chicago extend a cordial invitation to visitors to make use of its clubrooms, swimming pools, gymnasiums, tennis courts and other facilities. Families or individuals may consult Branch Y. M. C. A.'s for housing and meals in any location. Established rates. Daily $1 and up, weekly $3.50 and up. 24 hour service. See phone directory for branches throughout the city or address Miss Young.

Y. M. C. A.

19 S. La Salle-st. Central 6787.

$10 $12.50 $15

... PER WEEK ...

New kitchenette apts., beaut. furnished; tile bath, shower; full equipment and linens, daily maid service, radio; garage in bldg. Daily rates, $2.50 per day.

Windsor-Wilson Apt. Hotel,

915 WILSON-AV. LONGBEACH 3500.

### MONTROSE BEACH

925 MONTROSE—EAST OF SHERIDAN.

1-2-3 Rm. Apts., $35 Up.

WEEKLY RATE $10; NO EXTRA CHARGE FOR TWO PEOPLE ...

### DEARBORN PLAZA

### 732 BITTERSWEET

### MIRA-MAR HOTEL

### 1244 N. Dearborn Hotel

### NEW HOTEL PAXTON

### PARKLAND HOTEL.

### HOTEL ROXY

## TO RENT—SUMMER RESORTS.

FURN. HOUSE ON MAYFIELD WAY, LONG Beach, 5 mi. Mich. City; 5 bedrms., 1 bath, 2 showers, 3 lavs., large screened porch; very priv. country club, golf, plunge; 2 blocks beau. beach. Elec. communication to Chi., 1 hr. 15 min. $600 season. For inf. call Dear. 2861 or Mich. City 1577 W. on Sundays.

AT NIPPERSINK COUNTRY CLUB. CHARMing mod. cottage, beau. furn., gas elec., bath, 3 bedrms., lge. lawns, gorgeous views. Golf, swimming, sports; 65 mi. north of Chi. Clemens. Central 6444.

MOD. 10 RM. HOME—6 BDRMS., 2 BATHS, elec. stove, Frigid., boat, pier, lge. shady grove; So. shr. Lake Geneva, betw. Harvard club-Military acady.; mo. or sea. Mrs. Blank, R 2, Walworth, Wis., or Buck. 3138.

MUST LEASE MY 6 R. LAKE COTTAGE; restricted community; 70 mi. north; gas, elec. and comp. bath; good fishing, golf; $100 mo., $225 season. Mr. James, Eng. 3001.

OCONOMOWOC, WIS. — SMALL, MODERN cottage on wooded island; secluded; restricted; $200 until Sept. 15. McDOWELL, Inc., Oconomowoc, Wis.

90 MI. FROM CHICAGO—7 MOD. HOMES; on Lake Mich. Private beach. Mo. or sea. Reas. S. Ella Dunham, Stevensville, Mich.

ROSE COTTAGES AND ROOMS, PAWPAW Lake, Mich. All conv., gas, elec., running water. Gentiles. Reasonable. Prospect 8431.

WELL FURN. 5 RM. COTT.—ELEC., ON water, nr. Antioch; wk or seas. Rav. 9377.

3 TO 7 RM. COTTS. ON LAKE. $125-$375 seas. Krentz, 208 Lake-av., Mich. City, Ind.

## TO RENT—APARTMENTS.

### SOUTH.

#### General List.

$30 2-3-4 Rms. $40

New bldg.; large rms.; in-a-dor; free refrig.; 2 blks. L. surf., R. I. Res. Agt. Eng. 300. 6600 Stewart, 6512 Harvard, 6642 Yale.

#### One, Two, and Three Rooms.

7532 KINGSTON—1-2 RMS.; UNUSUAL ARrangement: $4 and up. Apply 1st flr.

#### Four, Five, Six Rooms, and Larger.

4 ROOMS, $35.

1614 E. 86th-st.; elec. refrig., in-a-dor bed, tile bath and shower, gar. available. Agt. on prem. Plaza 2103.

7 ROOMS AND 3 BATHS; 2 APT. BUILDing; private beach; 2 car garage. Also 6 rooms and 3 baths. Fairfax 9301.

NEW LOW RENTS—4-5-6 RMS., SUN PARlors; Frigidaire; outside ...

### 999 LAKE SHORE DRIVE

### THE PATTINGTON

700 IRVING PARK-BLVD.

### 2233 COMMONWEALTH.

## TO RENT—APARTMENTS.

### NORTH.

#### Four, Five, Six Rooms, and Larger.

The Best 4 Room Apt. in Rogers Park.

Rent Very Reasonable.

1706 FARWELL.

### NORTHWEST.

ATTRACTIVE APTS.

4155-57 CULLOM-AV.

$20 Per Month

3781-85 N. KIMBALL-AV.

### WEST.

## TO RENT—APARTMENTS—SUBURBAN.

## TO RENT—FURNISHED APARTMENTS.

### SOUTH.

### NORTH.

YACHT HARBOR SUPERIOR BUILDING.

STUDIO APT. LOCATED ON 16TH FLOOR.

DEVONSHIRE HOTEL,

244 E. PEARSON

## TO RENT—FURNISHED APARTMENTS.

### NORTH.

VERY DESIRABLE

1528 MORSE-AV.

### NORTHWEST.

SAVE $10 TO $20.

### WEST.

NORTHPINE

542 N. PINE-AV. (5500 N.).

KILBOURN MANOR.

## WANTED—TO RENT—APARTMENTS.

## TO RENT—STORES.

## TO RENT—OFFICES AND SHOPS.

Engineering Bldg.

JUST OFF MICHIGAN-AV.

55 W. WASHINGTON-ST.

## TO RENT—MANUFACTURING PROPERTY.

## STORE FIXTURES.

BEER FIXTURES.

By Brunswick. Est. 1845.

BAR FIXTURES.

BEER FIXTURES.

## HOUSEHOLD APPLIANCES.

Used Norge Refrigerators.

## TYPEWRITERS AND SUPPLIES.

## REAL ESTATE FOR SALE.

### APARTMENT BUILDINGS.

### BUSINESS PROPERTY.

### HOUSES.

## REAL ESTATE—MFG. PROPERTY.

## REAL ESTATE—OAK PARK—AUSTIN.

## REAL ESTATE—SUBURBAN—S. W.

## REAL ESTATE—SUBURBAN—NORTH.

HERE'S A REAL SACRIFICE

## REAL ESTATE—SUBURBAN—WEST.

## REAL ESTATE—SUMMER RESORTS.

MUST SELL—$500.

## REAL ESTATE—FARM LANDS.

BANK SACRIFICE

## REAL ESTATE—FARM LANDS.

## REAL ESTATE SERVICE.

## REAL ESTATE WANTED.

## REAL ESTATE FOR EXCHANGE.

## STOCKS AND BONDS.

## REAL ESTATE LOANS, MORTGAGES.

## LOANS.

Personal, Property, and Salary.

BORROW FROM $25 TO $300 ... TOWER

SALARY LOANS On Your Personal Signature

No Endorsers Necessary.

TOWER Finance Corporation

28 E. Jackson-bl. Har. 8330.

LOANS $25 TO $300 Salary or Furniture

C. C. ERD

When You Need CASH UP TO $300 AT ONCE

Imperial Credit Co.

NO RED TAPE LOANS $25 to $300

L. T. BAKER & CO.

Money for Emergencies

PERSONAL FINANCE CO.

## LOANS.

Personal, Property, and Salary.

SALARY LOANS

$25 to $300.

ON YOUR SIGNATURE ONLY

No One Else Need Sign.

FURNITURE LOANS

Only Husband and Wife Sign

$2.28

IS THE AVERAGE MONTHLY INSTALLMENT COST OF

$100

For 90 Days.

Other Amounts in Proportion for Longer or Shorter Periods.

PHONE YOUR REQUEST.

THIS SAVES TIME, AS THE MONEY WILL BE READY WHEN YOU CALL AT THE OFFICE.

LOCAL LOAN CO.

UNDER STATE SUPERVISION.

| | |
|---|---|
| 7 W. MADISON, at State. | RAN. 8400 |
| 1 N. CRAWFORD, at Madison. | KED. 5900 |
| 8 N. OGDEN, at Madison. | HAY. 4700 |
| 821 W. 63D-ST., nr. Halsted. | ENG. 7800 |
| 1212 N. ASHLAND, at Milw. | BRU. 3100 |
| 4013 MILWAUKEE, at Cicero. | AVE. 1400 |
| 4701 N. WESTERN, at Leland. | LON. 2161 |

Commonwealth Customers Pay LESS for LOANS

Commonwealth Loan Co.

LOANS $300 or Less Quick—Confidential

HOUSEHOLD Finance Corporation

T. B. WARD

The Morrison Company

## BUSINESS DIRECTORY.

### Cement Work.

BASEMENT FLOORS 15C SQ. FT.; SIDEwalks, 16c. Bittersweet 5280, after 6 p. m.

### Electrical Appliances.

2-14 IN. FANS, DIRECT CURRENT. CALL office, America Fore Bldg., Sup. 7582.

### Furniture Repairing & Upholstery.

FURNITURE REPAIRING-UPHOLSTERING —Free estimates. Van Buren 7393.

### Landscaping and Tree Surgery.

BLACK DIRT GOOD SOIL; ALSO SODDING. Delivered reas. Phone Franklin Pk. 196.

### Laundries.

SOUTH SIDE ONLY—HYDRO, 6C LB.; DOmestic fin., 12c, shirts incl.; other services reas.; pick up and deliver. Triangle 8179.

### Mattresses, Box Springs, Pillows.

WE MAKE OLD MATTRESSES INTO INnerspgs., low as $5; new cov., $1 up; 1 day serv. Madewell Bedding, 907W.63d.Eng.5858

### Moving, Storage, and Hauling.

EXP., CAREFUL MOVERS—4 ROOMS, $4; piano, $4. Guar. Moving. Yards. 1797.

LOCAL AND LONG DISTANCE MOVING, 4 rooms, $8; insured van. Kedzie 7666.

LOC. LONG DIST. HAULING—LOW RATES, 4 rms., $5. Capital Exp. Capitol 2452.

LOC.-LONG DIST. MOVING—4 RMS. LOW as $6. Reliable serv. Spaulding 8514.

MOVE 4 RMS., $8; PIANO, $4. REL. MOV. 19 yrs.; low long dist. rates. Van B. 9583.

### Paints.

DU PONT LACQUER [DUCO], $1 GAL., ASsortmt. colors. 6521 S. Halsted. Eng. 5900.

DU PONT LACQUER [DUCO], $1 GAL. ASsortmt. colors. 926 Irving Pk., 1918 S. State.

### Piano Tuning.

PIANOS TUNED, $2; 18 YEARS' EXPER. Guaranteed work. Go anywhere. Rep. 5218.

### Printing and Engraving.

CYLINDER PRESSWORK. ASK FOR QUOtations. Prtg. Arts Corp., 4753 Ravenswood

### Rug Cleaning and Repairing.

9X12 RUG THOROUGHLY CLEANED, $1.50. BROADWAY RUG CLEANERS. 2540 Elston-av. Armitage 8575.

89C UP! CLEANING GUARANTEED; RUGS insured; throw rugs cleaned ...

## MUSICAL INSTRUMENTS.

## JEWELRY, WATCHES, ETC.

MOST CASH FOR OLD GOLD

CASH FOR OLD GOLD

WE PAY MORE

## LEGAL NOTICES.

## HOME FURNISHINGS WANTED.

FAIRFAX 2835

CALL ROCKWELL 0901.

PHONE KEDZIE 1300.

## CLUB AND ASS'N MEMBERSHIPS.

## MACHINERY AND EQUIPMENT.

## DOGS, BIRDS, POULTRY, ETC.

LOST OUR LEASE.

## CLOTHING, FURS, ETC.

## HORSES, SADDLE HORSES, AND WAGONS.

## AUCTION SALES.

## TENTS, AWNINGS, ETC.

## CASTOFF CLOTHING.

## USED AUTOMOBILES FOR SALE.

FORGET ABOUT ALL USED CAR SALES YOU EVER ATTENDED OR READ ABOUT!

HERE'S A SALE

ON 175 FINE, SLIGHTLY USED AUTOS THAT WILL MAKE ALL OTHER CAR SALES LOOK LIKE PIKERS.

STUDEBAKER HAS CUT PRICES

to the last shred. Now you can get a real buy—at practically your own figure.

ALL SALES FINAL NO RETURNS

A REAL allowance will be granted on your old car in trade. Balance on very easy terms. Open all the time.

TYPICAL VALUES

'27 CADILLAC SEDAN. It was chauffeur driven and now it's in wonderful all around condition. Only....$95

'28 STUDEBAKER SEDAN. The famous Commander. Finish, upholstery, tires and motor are A1. For this sale....$95

'30 FORD SPORT TOURING. Has side mounts and de luxe equipment. Will give new car satisfaction today. Special for $195

'32 PLYMOUTH COUPE. Floating power. Was hardly driven at all. Today....$295

'31 CHEVROLET CONVERTIBLE SEDAN. It's a real beauty. Motor is 100%. Extras galore. Like a brand new Chev....$345

'29 STUDEBAKER CABRIOLET. President 8 Sport model with side mounts, rumble seat, etc. Has low-slung lines and a world of power and pep. Reduced to....$185

'30 REO COUPE. Rumble seat. Smart appearance. Sparkling performance. Only $325

'33 FORD TUDOR SEDAN. Looks as though it only went around the block a few times....$525

'29 FRANKLIN SEDAN. Finish is bright and shiny. Upholstery is luxurious. Motor was carefully gone over....$395

'32 CHEVROLET SEDAN. Driven on the Chicago blvds. for only a few months. Special....$425

'31 AUBURN 8 SEDAN. Free wheeling. Finish has not a mar on it. Interior is immaculate. Very good rubber. Motor is smooth and powerful....$375

'31 PIERCE-ARROW 8 SEDAN. Model "A" 7 pass. that will satisfy the most exacting buyer. Here is a distinguished looking car with wonderful performance. Many costly extras. Special....$850

'31 BUICK 8 SPORT COUPE. Spacious rumble seat. Looks and runs as though it were never off the showroom floor. Has wire wheels, side mounts, etc. Don't miss this Buick at only....$695

'32 STUDEBAKER SIX BROUGHAM. St. Regis de luxe model with 6 chromium steel spoke wheels, side mounts, trunk, driving light, hot water heater, etc. It's really the last word. Has Advanced Free Wheeling. You could never tell it had been driven a mile. For this sale....$695

OTHER REAL BUYS.

| | |
|---|---|
| '27 STUDEBAKER ROADSTER | $ 65 |
| '29 CHEVROLET COUPE | 95 |
| '27 BUICK SEDAN | 65 |
| '29 OAKLAND 6 COUPE | 175 |
| '28 HUDSON SEDAN | 125 |
| '30 CHEVROLET COUPE | 165 |
| '29 NASH SEDAN | 185 |
| '29 STUDEBAKER PRESIDENT SED. | 195 |
| '29 BUICK MASTER SEDAN | 295 |
| '29 ESSEX COACH | 195 |
| '29 WILLYS-KNIGHT SEDAN | 195 |
| '30 CHRYSLER SEDAN | 295 |
| '30 HUPMOBILE SEDAN | 275 |
| '30 STUDEBAKER COMM. 8 SED. | 285 |
| '30 HUDSON 8 SED. 6 WIRE WHLS. | 325 |
| '31 NASH 8 SPORT COUPE; 6 w. w. | 425 |
| '29 LA SALLE VICTORIA, 5 pass. | 445 |
| '31 STUDEBAKER SIX COUPE | 395 |
| '29 CADILLAC SEDAN; 6 wire whls. | 575 |
| '29 PACKARD SEDAN; 6 wire whls. | 575 |
| '32 NASH 8 SED.; 6 wire whls. | 695 |
| '31 CORD 8 SEDAN; 6 wire whls. | 785 |

MANY OTHERS.

STUDEBAKER SALES 26TH AND MICHIGAN

Open all the time. Cal. 6492.

AUBURN—1932 DE LUXE 4 DR. SEDAN; 6 wire wheels, 2 mounted forward; chrome tire covers, spotlite, trunk; $575; your car as dn. pay.; bal. 12 to 24 mos.; 7 days' driv. trial. 90 day guar. License furnished free. BANKERS' SALE. 2810 W. MADISON-ST.

AUBURN—1932 CUSTOM COUPE....$575
Auburn—1932 Custom Brougham.... 575
Auburn—1932 Custom De L. Sedan.... 775
These cars have dual ratio Startix and ride control. Easy terms. Guaranteed.
MILLER, 4444 Irving Park.

AUBURNS—1932 CUSTOM DE LUXE CONV. SEDANS. $545 and up. 3 to choose from. All in best of cond. Tms. Trade. 90 day guar. ILLINOIS FINANCE CO., 4633 W. MADISON-ST. COL. 7888.

AUBURN — V-12 SEDAN, DUAL AXLE, RIDE CONTROL, FREE WHEELING, 1932. COST $1,870. NOW $745. TMS. MR. GOLDIE. WELLINGTON 7802.

BUICK—1931 COUPE. A REAL SPECIAL. SACRIFICING A BEAUTIFUL MODEL 66 AT ONLY $415. THIS NEEDS QUICK ACTION. CAR WILL NOT BE HELD. FIRST ORDER TAKES IT. Paulin-Kirkpatrick, 2244 S. MICHIGAN.

BUICK 67 SEDAN, '31.

This latest 5 pass. model has beautiful orig. finish, luxurious interior. Conditioned in our New Car Service Division, it offers outstanding performance and real satisfaction. $645. Tms., trade. Cadillac Motor Car Co., 5201 Broadway. Longbeach 7000.

BUICK 1931 COUPE.

Model 668 with rumble seat, 6 wire wheels, side mounts, etc. Now only $525. Terms arranged. We trade. HEALY MOTOR SALES, 7150 Stony Island. Hyde Pk. 0035.

Buick 1931 Sedan, $665.

124 inch. A Gold Seal car, fully guar.

Northwest Buick Co.
3801 LAWRENCE-AV.

BUICK—LATEST 1931 SEDAN; DE LUXE 6 w. whls., fender mtd.; trunk rack, etc.; like a new car; $495; your car as down pay., bal. 12-24 mos.; 7 days' driv. trial. License furnished free. BANKER'S SALE. 2810 W. MADISON-ST.

BUICK—LATEST '31 DE LUXE 8-96 CPE.; 5 pass.; long whlbse.; wire whls.; w. w. tires; radio; htr.; cost $2,100; sacr. for $595; car dn. pay., bal. 12-24 mo 7 d.dr.trl. 3939 Washington-blvd. G. N. C. FINANCE, EAST OF CRAWFORD.

BUICKS—19328 5 PASS. COUPES CAN BE PURCHASED TO CLOSE DEALERS ACCOUNT. VERY REASONABLE. 3 LEFT. REPOSSESSED. F-E-L-Z. 1132 DIVERSEY-BLVD.

BUICK—1931-8 SPORT ROADSTER; $495; w. w., side mts., metal tire covers. Tms., trd. ILLINOIS FINANCE CO., 4633 W. MADISON-ST. COL. 7888.

BUICK—1932 4 DOOR SEDAN, $645. TMS. ACME FINANCE CO. 1344 S. Michigan-av. Calumet 1483.

BUICK — 1930 SPORT 4 PASS. COUPE; 6 WIRE WHEELS, FENDER WELLS, TRUNK. ONLY $135 AND $25 NOTES. F-E-L-Z. 1132 DIVERSEY-BLVD.

Buick, 1930-64 Rdstr., $395.

A most attractive car; guar. Tms. Trade. Nash Dlr., 7158 Stony Island. Dorch. 2309.

BUICKS—19338, SEDANS, USED, COUPES, 4 TO CHOOSE FROM. BIG SAVINGS. YOUR CAR TAKEN IN TRADE. F-E-L-Z. 1132 DIVERSEY-BLVD.

BUICK—1932 5 PASS. COUPE, 6 WIRE whls., 2 side mts., chrome tire covers, radio eqpt., trunk rack; will take $750. Ask for Mr. Pollach's car. Garage, 3333 Madison.

BUICK—'31-67, SERIES 118 SEDAN. Today's special price, $595. Nor. 7000. McFARLAND-KEENAN CO., 1243 W. 63D.

BUICK—1930 VICTORIA 5 PASS. COUPE; looks and runs like new; $395. 3327 Milwaukee, at Crawford. Always open.

BUICK—LATE '28 STD. SED.; USED VERY little; barg., $150. 1647 S. Crawford.

BUICK—'31 91 SED.; SIDE MTS.; RADIO; looks-runs like new. 1537 E. 67th-st.

BUICK—1930 57 SEDAN, 5 PASS.; 6 WIRE whls.; trunk; $395. 5206 S. Ashland.

BUICK—1929 41 SED., 5 PASS.; IN EXCEP cond.; $265. terms. 5206 S. Ashland.

BUICK—COUPE, 1930; RUMB. S., RADIO; perf.; like new; need cash. Shel. 8733.

BUICK—'28 SED., EXCEL.COND. THROUGH-out. $135. Auth. Ford Dlr., 1711 W.95th-st.

BUICK—1928 MASTER SEDAN, $95. NASH Dealer. 7158 Stony Island. Dorch. 2309.

BUICK—1929 MASTER 6 4 DOOR SEDAN. $245. Terms. 3327 Milwaukee-av.

BUICK BLT. MARQUETTE—CPE.; R. S.; '30. $275. 6935 Stony Island. Fair. 0305.

## USED AUTOMOBILES FOR SALE.

EXTRA SPECIAL NEWS

HUPMOBILE

PASSED THEIR QUOTA JUNE 16TH. NOW WE ARE OUT TO MAKE HUPP HISTORY.

SPECIAL SHOWING 1933-1932-1931-1930

Blue Ribbon Values

| | |
|---|---|
| CHEVROLETS | DE SOTOS |
| HUPMOBILES | DODGES |
| STUDEBAKERS | FORDS |
| PACKARDS | BUICKS |
| PONTIACS | ESSEXES |
| NASHES | AUBURNS |

AND MANY OTHER MAKES IN VARIOUS STYLES SUCH AS:

Roadsters
Sedans—Coupes

WHEN YOU PURCHASE HERE YOUR MOTOR CAR INVESTMENT IS SURROUNDED WITH EVERY SAFEGUARD AND THE FULL KNOWLEDGE OF OUR SPECIAL

5-DAY DRIVING TRIAL

Your old car taken in trade at cash value. Pay balance on our special budget plan.

PRICES START FROM $23 TO $97 . . $125 TO $350 . . $395 TO $695 . .

GAMBILL HUPMOBILE DISTRIBUTOR.

2230 S. MICHIGAN

CALUMET 5800. ALWAYS OPEN.

BUICKS—'33S, USED, AND '32S STR. 8S 4-dr. 5-pass. De Luxe Sedans; new type ventilation. Cost $1,575. Reposs. Just like new. Sacr. for as low as $775. Your car as down pay. Bal. 12-24 mos. 7 day dr. trial. Alw. open. G. M. S. FINANCE CORP., 4635-37 Washington-blvd.

BUICKS—1930 68 5 PASS. CPE. AND SED., whitewall tires, hot water htr., fully eqpt.; looks like new; reposs.; sac. for $395 up. PEOPLE'S FINANCE CO., 2919-27 Madison.

BUICK—'29 MASTER 4 DR. SED.; LIKE new every way, $250. Gar., 3431 Madison.

CADILLAC — V8S-V12S; REAL BUYERS ATTENTION. 1931 CARS DRIVEN VERY LITTLE. CAN BE HAD FOR AS LOW AS $1,085. WARRANTED. TERMS TO SUIT YOU. F-E-L-Z. 1132 DIVERSEY-BLVD.

CADILLAC—'31 SEDAN, LATEST 7 PASS.; 6 wire whls., side mts.; orig. cost $3,785; our price, $1,395. 2419 S. Michigan-av.

CADILLAC—'28 341 TOWN SEDAN; S. mts.; had exc. care; priv.; reas. Aust. 0721

Chevrolet '31 Coach, $245.

Northwest Buick Co.
3807 LAWRENCE-AV.

CHEVROLET—4 DOOR SEDAN, 1932. LIKE new throughout. $125 down, 20 months to pay. See this car before you buy. 2234 S. MICHIGAN-AV.

CHEVROLETS. CHEVROLETS. Ten to select from—1933-1932-1931-1930 coaches, coupes, sedans. Some with 6 wire wheels, some with air wheels, as low as $150. Terms. 3327 Milwaukee, at Crawford.

CHEVROLET—1930 SEDAN, 4 DR., RUNS perfect; $195. License furnished free. 2810 W. MADISON-ST.

CHEVROLETS—[35] 1933, '32, '31, '30, '29. Sedans, Coaches, Coupes; used; big saving. Emich Chevrolet Co., 6501 N. Western.

CHEVROLET—1932 DE LUXE COACH; 6 w. w., side mts.; $350. 1647 S. Crawford.

CHRYSLER—6 '32 4-DR. 5-PASS. DE LUXE Sedan; wire whls., beautiful blue black finish. Orig. cost $1,260. Reposs. Sacr. for $495. Your car as dn. pay. Bal. 12-24 mos. 7 day driving trial. 90 day guarantee. G. M. S. FINANCE CORP., 4635-37 Washington-blvd.

CHRYSLER—LATEST 1932 DE L. SEDAN; 6 w. whls., fender mtd.; chrome tire covers, radiator, screen, trunk; Philco radio; $695; your car as down pay., 12-24 mos. to pay; 7 days' dri. trial. License furnished free. 90 day guarantee. BANKERS' SALE. 2810 W. MADISON-ST.

CHRYSLER '27-70 COUPE.

Beautiful 5 pass. Victoria. $165.

3217 N. Ashland-av.

SLASHED FOR QUICK SALE!

CHRYSLER—DE LUXE 1930 SEDAN; LIKE new; a world of extras; cost over $1,842; reposs.; sacrifice for $285; car dn. pay., bal. 12-24 mos.; guar.; 7 day driving trial. 3939 Washington-blvd. G. N. C. FINANCE, EAST OF CRAWFORD.

CHRYSLER—1923-8 SEDAN; $695. 6 w. w., spotlight, trunk, many extras. Tms. ILLINOIS FINANCE CO., 4633 W. MADISON-ST. COL. 7888.

CHRYSLER—6 LATE 1932 DE LUXE SED.; 6 wire wheels; side mounts; floating pow.; free wheeling; low mileage; will pass for new; $200 down or trade. Will guarantee. 7140 Stony Island-av. Hyde Park 1467.

CHRYSLERS—6S, 8S IMPERIALS, ETC. ALL 6 WIRE WHEELS, SELLS UPWARDS TO $2,500. LOW AS $685. 1932S FLOATING POWER, ETC. 1132 DIVERSEY-BLVD.

CHRYSLER—1932 SEDAN; 6 WIRE WHLS.; side mounts. $695. Terms. ACME FINANCE CO. 1344 S. Michigan-av. Calumet 1483.

CHRYSLER—1932 ROYALE 8 5 P. COUPE; radio, del. eqp.; cost new $2,145; now $975. ILLINOIS FINANCE CO., 4633 W. MADISON-ST. COL. 7888.

CHRYSLER—"8" 1932 DE LUXE SEDAN 6 wire whls., side mts., metal tire covers. Prac. new. Fully eq. Reposs. Barg. $695. Tms. 4635-37 W. MADISON-ST.

CHRYSLER—6 DE LUXE SPORT COUPE; rumble seat; V type radiator; 6 wire whls. Been in storage 18 mos. Almost new; $395. Terms. 3327 Milwaukee, at Crawford.

CHRYSLER—SEDAN, LATEST '32, 8 CYL.; practically new; $950; $200 down or Ford. Call Mr. N. M. VanKirk at Haymarket 6565.

CHRYSLER—'29-75 COUPE; RUMBLE; PER. cond.; cheap; private. Sunnyside 4747.

CHRYSLER—LATE '28 IMPER. SPT. RDSTR. Gd. cond. $130. Sun. 5738, 6 to 9 p. m.

Cord '31 Special Sed., $695.

Cust. de luxe style; like brand new; 6 w. w., side mts., chrome covered. Guaranteed. 4701 W. WASHINGTON.

CORD—1931 CUSTOM DEL. CONV. COUPE; originally cost $3,475. Now only $795. ILLINOIS FINANCE CO., 4633 W. MADISON-ST. COL. 7888.

CORD—1931 SPORT SEDAN; SIDE MTS.; 6 wire whls.; all new tires; can't be told from brand new; original cost $3,100. Our low price, $695. Terms, trade. Avenue Motor Sales, 2317 S. Michigan-av. Victory 0225.

CORD—SED., LT. '30; WILL SAC. EQUITY; beau. cond.; bal. due finance co.; transferable; no dealers. 5893 N. Kilbourn.

DE SOTO—1932 DE L. SEDAN; USED; 6 W. whls., fender mtd.; free whlg., float. pow.; loads of extras; $495; your car as dn. pay., bal. 12-24 mo.; 90 day guar. License furn. free. 7 day driv. trial. BANKERS' SALE. 2810 W. MADISON-ST.

DE SOTO—6, 1931, DE LUXE ROADSTER; 6 w. whls.; sd. mts.; chrm. covers; trk.; reposs.; sacr. for $235; your car as dn. pay., bal. 12-24 mos.; guar.; 7 day driving trial. 3939 Washington-blvd. G. N. C. FINANCE, EAST OF CRAWFORD.

De Soto—1932 Coupe, $495.

Lat. mod., automatic clutch, float. power. Tom Harrigan, Inc., 452 Madison, Oak Park.

DE SOTO—1932 SECOND SERIES CUSTOM Sedan; air wheel tires; A1 condition; $100 down, bal. easy; no indorsers. 5710 BROADWAY. LONGBEACH 1252.

De Soto—1932 Sedan, $525.

Lat. mod., automatic clutch, float. power. Tom Harrigan, Inc., 452 Madison, Oak Park.

DE SOTO—'32 SEDAN; FREE WHEELING, automatic clutch, floating power; $495. Terms. 3327 Milwaukee, at Crawford.

*The Tribune does not knowingly accept automobile advertising which misrepresents the year of the car. If you wish to confirm the year model of a used car advertised in its columns, secure the serial number (which determines the year model) and telephone the Tribune, Superior 0100, Local 328, for verification.*

## USED AUTOMOBILES FOR SALE.

4-DAY SALE (SPECIAL)

EVERY CAR MUST BE SOLD ON OR BEFORE SUNDAY, JUNE 25TH. We offer a listing of fine used cars at prices to fit every purse and purpose. Below are a few of the cars we have on hand, all of which were taken in trade on

NEW 1933 B-U-I-C-K-S

*Buick '31-50 Str. 8, 2 door Sedan.
Buick '31-57 Light Str. 8, 4 dr. Sedan.
Buick '31-96-W Victoria Coupe.
Buick '31-91 long w. b. Sedan.
Buick '31-90-W, 7 pass. Sedan.
Buick '31-87, 5 pass. Sedan.
Buick '30-68 Victoria Coupe; radio.
Buick '29-41, 5 pass. Sedan.
Buick '28-26-S Sport Coupe.
Buick '28-47, 5 pass. Sedan.
Hupmobile '31 Coupe; rumb. seat; s. m.
Nash '29 Advance 6, 5 pass. Sedan.
Oldsmobile '33 Str. 8 Sedan; used.
Packard '30, 5 pass. Coupe; s. mts.
Pontiac '31 Coach; in new car cond.
Reo '33 Royale 8 Custom, 5 pass. Sedan; white wall tires; used; barg.
Studebaker '31 Pres. 8 Sedan; 5 pass.
Studebaker '30 Pres. 8 Coupe; 5 pass.
Studebaker '30 Comm. 8 Sedan; 5 pass.
Willys-Knight '30, 4 door Sedan.
Cadillac '28 Sedan; 5 pass.
Cadillac '27 Sedan; 5 pass.

EVERY CAR WILL BE SOLD AT A SUBSTANTIAL DISCOUNT.
*For instance, this Buick '31-50 Straight 8, 2 door Sedan, reconditioned like new, was priced at $600. Our sale price, $495. All others are priced accordingly.

LOWEST INTEREST RATE AND TIME PAYMENTS IN THE CITY.

West Side Buick Sales,
Authorized Buick Dealers for 17 Years.
4666 Washington-blvd.

DE SOTO—'33 CUSTOM SEDAN; USED; $685; semi-airwhls., loads of ext. Tms., trd. ILLINOIS FINANCE CO., 4633 W. MADISON-ST. COL. 7888.

DODGE 8 SEDAN, '32.

A 5 pass. model in newest condition. Original finish in striking green; broadcloth upholstery. Wire wheels with almost new Goodyears. Fully equipped and appointed. Faultless performance. $750. Cadillac Motor Car Co., 5201 Broadway. Longbeach 7000.

DODGE—'33 4 DR. DE LUXE SEDAN. USED official's car; Duplate glass, Philco radio, special mohair upholstery; very low mileage. Price reduced. Your used car taken as down payment. 1019 Davis-st., Evanston.

DODGE—1930 SPORT COUPE; RUMBLE seat; fully equipped; excellent condition; $100 dn., $5 wkly. Michigan Av. Chevrolet. 2234 S. MICHIGAN-AV.

DODGE—1930 6 SEDAN; PERFECT COND. Orig. owner. $285. Bitt. 5650.

DODGE—'27 SED.; 1ST $50 TAKES IT. Auth. Ford Dealer, 1711 W. 95th-st.

Essex 1932 Sedan, $465.

Popular 5 pass., 2 dr. Pacemaker in new car condition throughout. Smart tan finish with harmonizing uphol., wire wheel equip., and all appointments. $465. Cadillac Motor Car Co., 820 Madison, Oak Park. Aus. 6072.

ESSEX—SPT. COUPE '29; RUMBLE SEAT. Beaut. shape. Only $110. Radio free with car. $40 down, bal. $2 wk. 2234 S. Mich.

ESSEX—'30 TOWN SED., 4 DR., 5 PASS.; like new. $115. 1513 N. Fairfield, 1st.

FORDS—RECOND. AND GUARANTEED AT

DEMPSEY'S

THE SAFE PLACE TO BUY A CAR.

| | DOWN | | DOWN |
|---|---|---|---|
| '32 Tudor | $125 | '32 Victoria | $150 |
| '32 Std. Coupe | 125 | '31 Del. Tudor | 85 |
| '31 Std. Coupe | 75 | '31 Victoria | 75 |
| '31 Del. Fordor | 100 | '28 Tudor | 30 |

OTHER MAKES—ALL MODELS. AS LOW AS $25. Your old car taken in trade. Authorized Ford Dealer for 17 years at 2300 MADISON-ST. [cor. Oakley-blvd.]

FORD V8s

10 late 1932's. All body types. $75 DOWN, BAL. 18 MONTHS. YOUR OLD CAR IN TRADE. PARTS AND LABOR GUARANTEED.

LITSINGER

EDWARD R. LITSINGER.
Fred G. Litsinger. Wilbur C. Smith.
913 to 925 W. Jackson-blvd. Always open.
Chicago's Largest Auth. Ford Dealer.
OVER 40,000 SATISFIED OWNERS.

Ford 1930 Town Sedan.

Like new; 6 wire wheels, spotlight, heater, trunk with suit cases.

3217 N. Ashland-av.

SLASHED FOR QUICK SALE!

Ford '29 Tudor Sedan.

Car in excellent condition.

750 Diversey Parkway

SLASHED FOR QUICK SALE!

FORD—SPECIAL SPORT COUPE, LATEST '31 that has every appearance of new. All desirable equipment, 6 wire wheels, side mnts., 6 Diam. Cord Whitewalls, spotlight, etc. Orig. tan finish. $300. Cadillac Motor Car Co., 820 Madison, Oak Park. Aus. 6072.

FORDS—100 1929, 1930, 1931 AND 1932'S. All models and types. Priced to sell at once. See our bargain before you buy. 20 OTHER MAKES—$25 AND UP. LAWDER BROS., 6900 VINCENNES-AV.

FORDS—1932 V-8 VICTORIA; 1932 V-8 DE luxe roadster; 1932 truck chassis. Floor samples; priced for quick sale. FORD DEALER, 4341 W. Grand-av.

FORD—LATE 1931 DE LUXE ROADSTER; rumble seat; khaki top; wind wings; only slightly used; will guar. Sell $75 down or trade. 7140 Stony Island. Hyde Park 1467.

FORD—SPORT 1931 ROADSTER; RUMBLE seat. It's 100%. $175. License furn. free. 2810 W. MADISON-ST.

FORDS—[15] '32 V-8 TUDORS, DE LUXE Coupes, De Luxe Sedans and Victorias. All like new. Barg. Lawder Bros., 6900 Vincennes.

FORD—'32 V-8 CABRIOLET, RUMB. SEAT. Like new. Extras. Terms if necessary. Must sell. Miss Baker, 1145 DEVON-AV.

FORDS—'32 4 CYL. COUPES AND TUDORS at a bargain; terms or trade. LAWDER BROS., 6900 VINCENNES-AV.

FORD—'31 CONVERT. SEDAN; NEW TOP, fender well, first class paint. Guar. $265. Ray Tennes, Ford Dlr., 2451 N. Sacramento.

FORD—'30 TUDOR; NEW TIRES; LOOKS and runs very good; $45 down, balance $2.50 week. 2234 S. Michigan.

FORD—LTE '30 SPORT ROADSTER; GOOD cond.; $150. H. P. 3649. 7005 East End.

FORD—'31 TUDOR; LIKE NEW. $160; terms, trade. Levy's, 724 Milwaukee-av.

FORD—1932 CABRIOLET, PRAC. NEW; A barg.; $400. 2550 S. Michigan. Cal. 6420.

FORD—1929 TUDOR SED., IN VERY GOOD condition, $125. Van Buren 9551.

FORD—1931 COUPE; EXCEL. COND.; $200; Ford Dealer, 2550 S. Michigan, Cal. 6420.

FORD—1932 TUDOR; PRICED LOW; $385. Ford Dealer, 2550 S. Michigan, Cal. 6420.

FORD—V-8 DE L. TOWN SEDAN; 8 MOS. old; driven little. $410. 5206 S. Ashland.

FORD—'29 CPE.; RUM. SEAT; LIKE NEW. $85; best buy in city. 3039 Sheffield-av.

FORD—1929 TUDOR SEDAN; GOOD RUNning car. $115. Terms. 1111 N. Clark-st.

FORD—1932 V-8 DE LUXE SEDAN; LOW mileage; $450. Terms. 1101 N. Clark-st.

FORD—1929 COUPE, $85. 3327 Milwaukee-av., at Crawford.

FORD—'32 V-8 TUDOR. LIKE NEW. $395. Terms. Kushler Chevrolet, 6330 Broadway.

FRANKLIN—SERIES 1-35 DE LUXE ROADster; attractively finished in light blue duco, with dark blue morocco leather upholstery; wire wheels mounted in fenders; rear folding trunk rack, rumble seat, etc.; with the exterior changes that have been made on this car it is almost impossible to distinguish it from the latest models; an exceptional value at $495. FRANKLIN ILLINOIS COMPANY, 2000 S. Michigan-av. Victory 2000.

FRANKLIN—1931 SEDAN; SIDE MOUNTS. Pass for new; only $775. Terms or trade. FITZPATRICK, 6555 COTTAGE GROVE-AV.

FRANKLIN—1930 5-PASS. SPORT COUPE; 6 wire whls.; exc. cond.; $395. Guaranteed; terms. 4647 W. MADISON-ST.

GRAHAM PAIGE 8.

Side mounts., w. w., '29; beautiful Biarritz blue de l. sedan. Cut from $650 to $395.

750 Diversey-pkwy.

SLASHED FOR QUICK SALE!

GRAHAM—1933 8 CUSTOM DE LUXE SED. 6 wire whls., trunk rack, chrome metal tire covers. Orig. finish; a beaut. black striped in gray. Used. $895. Terms. MILLER, 4444 Irving Park.

GRAHAM—'33 6 SEDAN; DE LUXE; $795. Airwheels, safety glass, special paint; used. ILLINOIS FINANCE CO., 4633 W. MADISON-ST. COL. 7888.

GRAHAM—8 DE LUXE SEDAN, 1932; 6 chrome wire wheels, trunk, 2 spotlights, extras; used little; almost new; rare barg. 3327 Milwaukee, at Crawford. Always open.

GRAHAM—1930 LIGHT 6 DE LUXE 4 DOOR sedan; 6 wire wheels; $245; terms. 3327 Milwaukee, at Crawford. Always open.

HUDSON—1933 CUSTOM SEDAN; USED; chrome whls., radio; cost $1,585; now $795. ILLINOIS FINANCE CO., 4633 W. MADISON-ST. COL. 7888.

HUDSON—LATE '29 SEDAN, PAINT LIKE new, good tires, fine mech. cond. Quick sale price only $175. Small down payment. Ray Tennes Ford Dlr., 2451 N. Sacramento.

HUDSON—'30 ROADSTER, SPECIAL PAINT, 6 w. w., reconditioned; guar.; flashiest, snappiest roadster in city; barg., $375, $150 down. 2457 S. Michigan-av. Victory 7600.

HUPMOBILE—'30 CENTURY 6 DE LUXE Sedan; used very little; pass for new; $265. Guar.; terms. 4647 W. Madison.

HUPP—'28 BRGHM.; FINE SHAPE; NEW tires; $40 dn., $2 wk. 2234 S. Michigan.

JORDAN—SPORT RDST., LATEST 1932, 8 cyl.; almost new; $425; terms or trade. Mr. N. M. VanKirk at Haymarket 6565.

## USED AUTOMOBILES FOR SALE.

Glenn E. Holmes, Inc.

ONLY AUTH. FORD DEALER IN LOOP. Take advantage of our free parking to inspect our real bargains; we pay one-half of your state license.

| | DOWN | | DOWN |
|---|---|---|---|
| '32 DeSoto Sed. | $125 | '32 Ford V-8,4 d. | $145 |
| '31 Stude. Cpe. | 100 | '32 Ford V-8 Cp. | 115 |
| '31 Chev. C. Cpe. | 90 | '32 Ford 4 c. Vic. | 115 |
| '30 Pont. Ch. | 60 | '32 Ford V-8 Vic. | 150 |
| '29 Graham Sed. | 50 | '30 Ford T. Sed. | 65 |
| '31 Stude. 6 Ch. | 70 | '31 Ford Tud. | 75 |
| '30 Chry. 77 Rds. | 115 | '28 Chev. Cpe. | 30 |

30 WEST LAKE-ST.

LA SALLES.

Conditioned in our shop and ready to give new car satisfaction today. Specially priced at below market.

'29 La Salle Sedan. Wire whls., side mts., etc. A real beauty. Motor is perfect....$450

'30 La Salle Sedan, 7 pass. Was chauffeur driven. Now it's 100% thruout....$550

'31 La Salle Town Sedan. Very low mileage. De luxe model. Like brand new....$985

'29 La Salle Conv. Coupe. Very sporty. Rumble seat. A real buy at....$395

JAMES LEVY MOTORS CO., 23d and Michigan-av. Cal. 4626.

LA SALLE V-8 COUPE, '31.

It will be difficult to tell the difference between this stylish Convert. Coupe and a new one; so genuinely good mechanically and in appearance that we back it with our warranty. Its lustrous black finish with red stripe, perfectly tailored int., red wire whls., and other equipment bespeak only La Salle elegance. Price, $995. Found only at CADILLAC MOTOR CAR CO., 2258 S. Michigan. Cal. 4185

LA SALLE CONV. COUPE.

Smart V-8 328-29 de luxe model. Conditioned, looks like new. Original new finish. Motor is silent, powerful and fast. Latest improvements, $595. 2258 S. Michigan. Cal. 4185

LA SALLE—8 1930 SPORT SED.; 6 WIRE whls., sd. mts., trk., htr.; nearly new; loads of extr.; cost $2,900; now $465; car dn. pay., bal. 12-24 mos.; guar.; 7 day driving trial. 3939 Washington-blvd. G. N. C. FINANCE, EAST OF CRAWFORD.

LA SALLE TOWN SEDAN.

Side mounts. Beautiful condition, 1929.

750 Diversey-pkwy.

SLASHED FOR QUICK SALE!

LA SALLE—CUSTOM CONV. SEDAN, 1930, WITH 6 WIRE WHEELS, TRUNK, ETC. A $4,400 CAR. ONLY $785 NOW. TERMS. MR. MARTIN. WELLINGTON 7803.

LA SALLES—1933 SEDANS, USED, 3 LEFT TO CHOOSE FROM. BIG SAVINGS. ALL HAVE 6 WI. WHLS., SD. MTS. F-E-L-Z. 1132 DIVERSEY-BLVD.

LA SALLE—LATEST '30 TOWN SEDAN; de lx. eq., w.w., trk., $595. 6811 S. Halsted.

LINCOLN—'30 V-8 4-DR. 5-PASS. DE LUXE Sedan; 6 w. w., side mts., chrome tire cov. Cost $5,775. Just like new. Reposs. Must be sold at once. Sacr. for $695. Your car as down pay. Balance 12-24 mos. 7 day driving trial. 90 day guarantee. Always open. G. M. S. FINANCE CORP., 4635-37 Washington-blvd.

LINCOLN—V-8 DE LUXE '30 SEDAN; WILL pass for brand new; 6 w. whls., sd. mts., wh. w. tires, chrd. cvrs.; cost over $5,900; reposs.; sacr. for $785; car down paymt., bal. 12-24 mos.; guar.; 7 day dr. trial. Open eves. 3939 Washington-blvd. G. N. C. FINANCE, EAST OF CRAWFORD.

LINCOLN—'30 SEDAN; OWING TO DEATH in family must sacrifice; beautiful outfit; fully equipped; only slightly used; will guarantee. Sell $795. Owner. 7140 Stony Island-av. Hyde Park 1467.

LINCOLNS—19338, 1932S, USED. THESE ALMOST NEW CARS ALL HAVE 6 WIRE WHEELS. REAL BUYER SAVES MONEY. F-E-L-Z. 1132 DIVERSEY-BLVD.

LINCOLN—1930 LIMO. 7 PASS. SEDAN. Jet black, original finish like new. Been in storage 18 mos. Make excellent funeral car or taxi; $650. 3327 Milwaukee-av.

LINCOLN—'30 SERIES TOWN SEDAN; 6 w. w., double Eagle tires, radio, heater; many extras; $835. 4117 Greenview.

LINCOLN—PHAETON, '30, 7 PASS. BEAUT. blue, low type, ideal flower car, used very little. 3108 W. 55th-st. Republic 3587.

LINCOLN—'27 CONV. COUPE; MECH. perf.; good tires; leaving city; barg. Victory 3370 during business hours.

LINCOLN—7 PASS. '28 TOUR; GD. COND.; $95; $40 dn., $2 wk. 2234 S. Michigan.

NASH—8 '32 4-DR. 5-PASS. DE LUXE Sedan; natural wood whls. Free Wheeling. Beautiful dark green finish; ride control; cost $1,587. Just like new. Reposs. Sacr. for $685. Your car dn. pay. Bal. 12-24 mos. 7 day driv. trial. 90 day guar. Always open. G. M. S. FINANCE CORP., 4635-37 Washington-blvd.

NASH—8 1932 DE L. SED., 2D SER.; 6 W. whsl., sd. mts., chr. covers, trk.; pass for new; cost $1,645; reposs.; now $595; car dn. pay., bal. 12-24 mos.; 7 day driving trial. 3939 Washington-blvd. G. N. C. FINANCE, EAST OF CRAWFORD.

NASH—1931 ROADSTER; WIRE WHEELS, side mounts in fender wells, rumble seat, chrome tires covers; $245; your car as dn. pay., bal. 12-24 mos. License furnished free. BANKERS' SALE. 2810 W. MADISON-ST.

Nash '31 Conv. Sedan, $435.

Northwest Buick Co.
3801 LAWRENCE-AV.

NASH—'27 STD. 6 COACH; A BUY; $65. Nash Dlr., 7158 Stony Island. Dorch. 2309.

NASH—1932 LIGHT 8 SEDAN, $395. Terms. 3327 Milwaukee, at Crawford.

OAKLAND 8 SPECIAL.

This is the popular 1931 Convertible Coupe model which has been received from our Factory Branch Conditioning Dept. Strikingly distinctive, equipt as you would like it, offering complete motor car satisfaction. Economical to own. Reduced to $425. CADILLAC MOTOR CAR CO., Facty. Brch. 2258 S. Michigan. Cal. 4185

OAKLAND—DE LUXE SEDAN, 1930, ALL-American 6; excellent tires, 6 wire wheels, side mounts; original finish like new; guaranteed; only $275; easy terms. INDEPENDENT FINANCE, 2700 Madison.

OAKLAND—1930 6 SEDAN; 6 W. WHLS., side mounts; used little; looks and runs like new; $285; terms. 3327 Milwaukee, at Crawford. Always open.

OLDSMOBILE SPECIALS.

When you buy your Oldsmobile here you know what you are getting, and we are offering 2 Specials which are ready for immediate delivery: A 1931 De Luxe Custom Coupe, appearing like new, with 6 wire whls., side mts. and every equipment needed, only $445. Also a 1930 Convertible Coupe, stylish, distinctive, economical, with 6 wire whls., 2 mtd. forward. Here is real value, only $345. CADILLAC MOTOR CAR CO., Facty. Brch.

2258 S. MICHIGAN

OLDSMOBILE—1931 LATEST DE LUXE sedan, 6 w. w., fend. mounted, chrom. tire covers, spt. lite, trunk. Nicest one in city. $450. Your car as dn. paymt. 12 to 24 mos. to pay. 7 days' driving trial. License furnished free; 90 day guar. BANKERS' SALE. 2810 W. MADISON-ST.

OLDSMOBILE—6 1931 DE LUXE SED.; LIKE brand new; 6 w. w., sd. hts., chr. cvrs., trk., htr., spotlt.; cost $1,285; now $435; car dn. pay. bal. 12-24 mos.; 7 day driving trial. 3939 Washington-blvd. G. N. C. FINANCE, EAST OF CRAWFORD.

OLDS. '32 Patr. Sedan, $645.

Northwest-Pontiac
3801 LAWRENCE-AV.

OLDSMOBILE—1930 COUPE; RUMBLE ST.; excellent condition; exceptional bargain; $60 down; easy terms; no indorsers. 5710 BROADWAY. LONGBEACH 1252.

OLDS — 1931 DE LUXE SPORT COUPE; rumble seat; 6 wire wheels, white walled tires, $395. 3327 Milwaukee, at Crawford.

OLDS—LATE '28 SED.; EX. COND.; NEED cash. $125. 744 Lexington, Oak Pk., Apt.49

OLDS—1930 COACH; NEW TIRES; RUNS perfect. $285. Terms. 3327 Milwaukee-av.

PACKARD—PHAETON CUSTOM 8 "745" '30 Model; larger, luxurious type costing new in excess of $5,200; presents every appearance of new; 6 orange wire wheels, fold-down windshield, 6 white-wall tires; reconditioned motor and chassis. $875. Packard payment plan; long, low, liberal terms. PACKARD, Michigan at 24th, Calumet 7400.

PACKARD—'32 STD. 8 4-DR. CLUB SEDAN; wire wheels, trunk, heater. Cost $3,175. Beautiful blue black finish. Looks just like new. Must sell, $1,285. Your car as dn. pay. Bal. 12-24 mos. 7 day dr. trial. 90 day guar. G. M. S. FINANCE CORP., 4635-37 Washington-blvd.

PACKARD—1929 8 SEDAN. FULLY EQPD. Driven very little. Has new car appearance. Sacrifice for $375. Terms. MILLER, 4444 Irving Park.

PACKARD—LATEST 1931 DE LUXE ROADster; 6 wire wheels, side mounts; Philco radio. Original cost, $2,875; our price, $795. WAREHOUSE, 4647 W. MADISON.

PACKARD—1929 SEDAN, 5 PASS.; A1 CONdition; full price, $285; only $45 down, balance easy; no indorsers. 5710 BROADWAY. LONGBEACH 1252.

PACKARD—SEDAN, 1932, THIS ALMOST NEW CAR AT LESS THAN HALF PRICE, $1,295 NOW. FULLY WARRANTED. F-E-L-Z. 1132 DIVERSEY-BLVD.

PACKARD—LT. '30 CUSTOM 7 PASS. SED., like new, wht. wall tires, sd. mts., radio. $645. 1633 N. Cicero-av. Berkshire 2491.

PACKARD—LATE '29 CUSTOM DE L. LINE 8 Sed., 5 pass.; shows little wear; must sac., $395. 1647 S. Crawford. Craw. 1647.

PACKARD—'29 SEDAN; ALSO '28 SEDAN; PASS FOR NEW. TERMS OR TRADE. FITZPATRICK, 6555 COTTAGE GROVE-AV.

PACKARD—6-33 CLUB SEDAN, PERF. throughout, $495. 2232 S. Mich. Cal. 6200.

PACKARD—443, BIG 8, 1928 SPORT TOUR. Exc. cond.; fully equpd. $300. Cen. 5226.

PACKARD—1927 5 PASS. SEDAN, $125. 3327 Milwaukee, at Crawford. Alw. open.

PACKARD—LATEST '30 4 DR. SEDAN; like new; mo. 7-26, $575. 6811 S. Halsted.

SOLUTION TO THE CHRISTMAS EVE TRAGEDY

The professor said to Brown: "Sheriff, look for a man in your community who is skilled or adept in the use of *stilts*. Only a man on stilts could have made the marks in the snow you described." The professor was right.

*BE THE FIRST TO SAY WHAT IS SELF-EVIDENT AND YOU ARE IMMORTAL.*—Ebner-Eschenbach.

## USED AUTOMOBILES FOR SALE.

PACKARDS

If you are in the market for a practically new Packard, it will be to your advantage to visit Cadillac's showroom. We offer a wide selection of 1931 models, 7-Pass. Sedans in standards, de luxe, customs at new low prices effective today, low as $795. CADILLAC MOTOR CAR CO., Facty. Brch.

2258 S. MICHIGAN

PACKARD—8, STAND. LATEST '31 DEL. sedan; can't tell from brand new; 6 whls.; sd. mts.; chr. covers; trk.; beaut. dark green finish; special uphols.; radio; cost over $3,100; reposs.; now $795; car down paymt., bal. 12-24 mos. guar.; 7 day driving trial. 3939 Washington-blvd. G. N. C. FINANCE, EAST OF CRAWFORD.

PIERCE-ARROW SEDAN.

This popular 1931 B 5-pass. Sedan has been carefully driven but a short time. Its distinctive original finish is without mar. Its smartly hand-customed interior and each detail shows careful handling. For quick disposal we have priced it very low, $945. CADILLAC MOTOR CAR CO., Facty. Brch.

2258 S. MICHIGAN

PIERCE-ARROW—8 '30 SED.; NEAR. NEW; 6 w. whls., booster brks., supercharger; sd. mts., w. w. tires; cost $3,850; now $595; car dn. pay., bal. 12-24 mos.; 7 day driving trial. 3939 Washington-blvd. G. N. C. FINANCE, EAST OF CRAWFORD.

PIERCE-ARROW—1930 5-PASS. SPORT SEdan; 6 wheels, side mounts; very classy; $575; guar.; terms. 4647 W. Madison-st.

PIERCE-ARROW—26-80 VICTORIA; FINE shape; $95; $35 dn., $2 wk. 2234 S. Mich.

PLYMOUTH—1932 CONV. SPT. CPE.; IT looks and runs as though never driven a mile; extras galore; $375; your car as dn. pay., bal. 12-24 mos.; 7 days' driv. trial. License furn. free; 90 day guar. BANKERS' SALE. 2810 W. MADISON-ST.

PLYMOUTH—1932 P. B. SEDAN, 4 DR.; floating power, free wheeling, automatic clutch; very low mileage; just like a new car. $425. 1647 S. Crawford. Craw. 1647.

PLYMOUTH—'31 SEDAN. A1 COND., $235. Terms or trade. License furnished free. 2810 W. MADISON-ST.

PLYMOUTH — 1932 SEDAN, MODEL PB, latest series; hardly used; just like new; real bargain; will sell on terms. PHONE ANDOVER 1125. MR. ERWIN.

PLYMOUTH—1931 SEDAN, 4 DOOR; EXcellent condition throughout; fully equipped; guar.; only $235; very easy terms. INDEPENDENT FINANCE, 2700 Madison.

PLYMOUTH—1932 PB 2D SER. SEDAN; 4 door; in excel. condition; low mi.; sacrif. $135 dn. 7140 Stony Island. Hyde Pk. 1467.

PLYMOUTH—LATE 1932 P. B. COUPE; spotless; $350. H. S. Morriss, Lon. 3500.

PLYMOUTH—COUPE, LAST 1932; 5,000 mi.; make offer. 8041 Exchange-av.

PLYMOUTH—SEDAN; LATE '32; P. B.; perfect; offer. Garage, 5733 Broadway.

PONTIAC—1931 SEDAN; 6 WIRE WHLS.; perfect condition throughout; an unusual "buy" at only $345. FINANCE CO., 6050 COTTAGE GROVE-AV. Hyde Park 7200.

PONTIAC—'33 DE LUXE SED.; 6 W. W.; used; fully eqpt.; sell at a big saving or trade.; guar.; terms. 4647 Madison.

PONTIAC—1931 4 DOOR SEDAN; $295. Terms, 3327 Milwaukee, at Crawford.

REO—'32 ROYAL 8 4-DR. 5-PASS. CUSTOM built Sedan; 6 w. w., side mts., trunk, heater. Sold for $3,175. Just like new. Reposs. Sacr. for $895. Your car as down pay. Bal. 12-24 mos. 7 day driv. trial. 90 day guar. G. M. S. FINANCE CORP., 4635-37 Washington-blvd.

REO—1932 ROYAL 5 PASS. COUPE; $995. W. w., side mts., radio, Vogue tires. Terms. ILLINOIS FINANCE CO., 4633 W. MADISON-ST. COL. 7888.

REO—1930 FLYING CLOUD DE LUXE Brougham; 6 w. w., side mounts, trunk; $295; guaranteed; terms. 4647 W. Madison.

STAR—'28 LANDAU; FINE SHAPE; $50; terms. 2234 S. MICHIGAN-AV.

STUDEBAKER—1931 DE LUXE SEDAN; 6 wire wheels; side mounts; fine appearance and mechanical cond.; only $295. Finance Co., 6050 Cottage Grove. Hyde Park 7200.

STUDEBAKER—DE LUXE SED., '31 COMM. 8; 6 w. w., sd. mts.; $395. Guar.; terms. WAREHOUSE, 4647 W. MADISON.

STUTZ—1931 6 SEDAN; CUSTOM DEL., 6 w. w., radio; like new; originally cost $2,895; sacrifice for $595. Tms., trd. Guar. ILLINOIS FINANCE CO., 4633 W. MADISON-ST. COL. 7888.

WILLYS-KNIGHT—1932 8 SEDAN; LIKE brand new; loads of extras; cost over $1,550; reposs.; sacr. for $495; car down pay., bal. 12-24 mos.; guar.; 7 day dr. trl. 3939 Washington-blvd. G. N. C. FINANCE, EAST OF CRAWFORD.

WILLYS-KNIGHT—1933 CUSTOM DE LUXE Sedan; used; 6 wire whls.; side mts.; free wheeling; safety glass; original cost $1,685. No. $795. 6811 S. Halsted. Always open.

WILLYS-KNIGHT—1930 DE LUXE SEDAN, model 70 B. Wire wheels, side mounts; $285. Terms. 3327 Milwaukee, at Crawford.

## AUTOMOBILES WANTED.

WANTED—100 USED CARS. ALL MAKES AND MODELS. SPOT CASH. QUICK ACTION. VAN BUREN 3200. 2810 W. MADISON-ST.

WANTED—AT ONCE—

50 CARS FOR CASH.

6811 S. Halsted. Always open. Went. 2727.

Before You Sell Your Car

See us. RAY TENNES MOTOR CO., 2451 N. SACRAMENTO-AV.

$275 TO $400 CASH FOR BEST '32 OR '33 Chevrolet. Give full details. Must be good. Address M 181, Tribune.

HAVE $200 AND STUDEBAKER '28 SEdan for late model car. Edge. 7251, 6 to 7 p. m.

BRING YOUR CAR—GET CASH. HIGHEST prices. 5665 W. Lake-st. or call Aus. 2042.

CARS WTD.—HIGHEST PRICES PAID. 7211 Cottage Grove-av. Amb. 2831.

HIGHEST CASH PRICE FOR YOUR LATE model car. 4620 W. Madison. Man. 5800.

WANT MOST CASH FOR YOUR CAR? SEE STONE. 4839 N. Western-av. Lon. 5789.

CASH FOR YOUR CAR; PAY BEST PRICE. 4822 W. Madison or phone Mans. 9857.

GET THE MOST MONEY FOR YOUR CAR or truck. Phone, we come out. Cal. 3074.

WTD.—50 LATE AUTOS FOR CASH. 3327 Milwaukee at Crawford. Pensacola 4379.

WTD.—JUNKED, WRECKED CARS; ANY year or cond. 1841 Van Buren. See. 4117.

$125-$150 FOR BEST FORD, CHEV. OR Dodge. 3952 N. Claremont. Indep. 7036.

## MOTOR TRUCKS.

BARGAIN.

AUTOCAR—6 WHEELER—10 TON—LATE model—dump body and hoist; pneumatic tires. Completely rebuilt. Terms. 1716 W. PERSHING-RD. VIR. 0210.

300 Ford, Chev. Trucks.

CHICAGO'S LARGEST TRUCK DEALERS. '29-'32 models; almost given away. All type bodies; easiest trms. 90 day writ. guarantee. 940 TO 958 MILWAUKEE-AV.

54 CHEV. TRUCKS—'328 TO '278. STAKE, express, canopy tops and panels, single and dual whls.; 109 in., 131 in., 157 in. w.b. Priced low as $35. Mid-City Chev. Truck Div., 321-323 S. Racine [near Jackson].

LAPEER REFRIGERATOR SEMI-TRAILER—14 foot inside length; dual wheels; 34x7 tires. Excellent condition throughout. Only $150 down, balance easy payments. 5710 BROADWAY. LONGBEACH 1252.

GOOD USED TRUCK BARGAINS—Fine assortment, various sizes and all styles. Pneumatic tires. Available at very reasonable prices for quick sale. 2213 FEDERAL-ST.

FORDS—'31 1½ T. REFRIG.; '32 1½ T. ref. Panel bodies. Suit. ice cream, meats. B. & W. Auto Sales, 827 W. 35th. Yds. 6080.

FORD—1932 AA 157 INCH CHASSIS. DUAL wheels and helper springs. Used as a floor sample. Barg. Lawder Bros., 6900 Vincennes.

DODGE—1933 ¾-1 TON PANEL; EXTRA wide body; used 2 months; original price $1,200. Barg. Act quick. Austin 1763.

FORD—'31 1½ TON REFRIG. BODY; A1 cond. $295 or trade. Bou. 8246 aft. 6 p.m.

## AUTO CREDITS FOR SALE.

$150 CREDIT ON NEW CHEVROLET, ANY model; big discount. Butterfield 0032.

CHEVROLET $200 CREDIT; BEST OFFER. Address A E 192, Tribune.

## AUTO TIRES.

NEW U. S. ROYAL TIRES AND TUBES, 2d; save to 50%; passenger and truck. SERLIN TIRE CO., 1400 S. Michigan-av.

## MOTORCYCLES AND BICYCLES.

HENDERSON—4 CYL., WINDSHIELD AND extras; perf. cond.; $90. 2041 N. Dayton. 2d

## AUTO ACCESSORIES, REPAIRING.

NEW SHIPM'T PERF. CIRCLE RINGS, 10C each. Froehling, 741 N. Wells. Sup. 9752.

## AUTOMOBILE LOANS.

Would you take CASH FOR YOUR CAR?

If you've decided to sell your car to realize some cash see us. We will loan you up to the resale value of your car at the lowest legal rates, and you can HAVE THE CASH AND THE CAR BOTH. You simply make a small payment monthly on the date and in the amount that is most convenient for you. If you already have a loan we can refinance your car, reduce your monthly payments and probably give you some cash to boot. IF YOU REALLY WANT TO SELL we will give you our best cash bid. Come in for an appraisal of your automobile.

Inland Investment Plan, Inc.
66 E. SO. WATER-ST. RAN. 7990.
Chicago Motor Club Bldg.

YOU PAY LESS

for money borrowed from us

Let Us Prove It

WELFARE CREDIT CO.,
14 E JACKSON-BLVD. WAB. 0780.

WE ARRANGE FOR IMMEDIATE CASH LOANS TO UNEMPLOYED

PAYMENTS CUT—MORE CASH ADVANCED.

Gordon Finance Brokers.

LEGALLY LICENSED BROKERS. 2211 S. Michigan-av. Victory 3505.

LEGAL RATE AUTO LOANS. LEWIS E. BOWER, INC., 59 W. Wacker-dr. 1240 S. Michigan-av.

LEGAL RATES—STATE SUPERVISION. MAJESTIC INVESTMENT CORPORATION, 105 W. Monroe-st. Randolph 4364.

LOANS AND INSURANCE. M. LEWISON, BROKER. 2320 S. MICHIGAN-AV.

## MOTOR TRUCKS TO RENT & WANTED.

PANEL OR STAKE BODY TRUCKS, ½ TO 1¼ ton capacity; for rent without driver; low rates. Phone Wabash 0602.

LGE. INTERNAT'L TRUCK AND DRIVER for hire, by hr., day or cont. Van B. 9583.

## GARAGES—FOR SALE AND TO RENT.

TO RENT—104X120 CORNER GARAGE, near Loop; no posts. Haymarket 3160.

## HOME FURNISHINGS.

(See Also Household Appliances.)

**Furniture and Dept. Stores.**

FACTORY SAMPLE SALE!!

| | |
|---|---|
| $30 Stud. Cch. $16.50 | Liv. Rm. Suites .$38 |
| Sol. Wal. Beds. $8.75 | Wal. Bedr. Suites .$39 |
| Comfy Lge.Chrs. $8.75 | Wal. D. R. Suites. $30 |

Everything in furn. ½ retail prices.

Chicago Furniture Mart,
1100 S. Wabash-av. Wabash 3959.

**Central.**

ORIENTAL RUGS

| | |
|---|---|
| 9X13 LILAHAN, USED | $25 |
| 9X12 PERSIAN MAHAL, USED | $20 |
| 10X13 SAROUK, USED | $35 |
| 9X12 LILAHAN, USED | $30 |
| 9x12 IMPORTED ROYAL IRAK | $45 |

ASSOCIATED STORAGE. 2230 COTTAGE GROVE. EVES. TO 9.

FOR REAL ORIENTAL RUG VALUES SEE Tafejian, 29 E. Madison, R. 300. Ran. 9019.

**South Side.**

BIG STORAGE SALE

IMPORTED RUGS
Oriental Patterns,
$10-$15-$20-$25.

HIGH GRADE FURNITURE.

| | |
|---|---|
| 75 FRIEZE PARLOR SETS | $25 |
| 50 AMERICAN ORIENTAL RUGS | $10 |
| 75 IMPORTED 8X10 RUGS | $15 |
| 110 IMPORTED 9X12 RUGS | $20 |
| 125 IMPORTED 9X12 RUGS | $25 |
| 85 WALNUT BEDROOM SETS | $29.50 |
| WALNUT DINING ROOM SET | $22 |

NELSON STORAGE CO.
6910 Cottage Grove

OPEN EVES. TO 10. SUNDAYS TO 5.

SELLING OUT OUR ASHLAND-AV. STORE

Stock—Furn., Rugs, Stoves.

These prices are the very lowest ever offered on this merchandise by us.

| | |
|---|---|
| 2-pc. Living Room Suites | $19.95 |
| 3-pc. Bedroom Suites | 24.50 |
| Odd Wood Beds | 4.98 |
| Steel Beds | 2.45 |
| Coil Springs, all sizes | 3.98 |
| Rugs, all sizes | 7.98 up |
| Cotton Mattresses | 3.95 |

GOODS HELD FOR FUTURE DELIVERY.

GENERAL FURNITURE CO., 5012 S. ASHLAND-AV.

Open Monday, Tues., Thurs., Sat. to 10 p. m.

BIG STORAGE SALE.

| | |
|---|---|
| 65 rugs. All kinds. All sizes. 9x12 | $10 |
| 27 hi-grade. 2 pc. parlor sets | $22 |
| 36 beau. 3 pc. Wal bedroom sets | $19 |
| 18 7 pc. Wal. din. rm. sets | $17 |

Joyce Bros. Storage, 5711 S. Halsted-st.

IMPORTED RUG SALE....$10-$15-$20
High grade 9x12 imported rugs....$25
Extra heavy deep pile imported rugs....$35
Parlor dining and bedroom sets....$25
OPEN EVENINGS AND SUNDAY. RAPP STORAGE, 5746 S. ASHLAND.

BEAU. FURN. RUGS, 60 DAYS OLD.

| | |
|---|---|
| 2 pc. parlor set. $25 | 9x12 Am. orient.. $20 |
| Wal. bedroom set. $30 | 9x12 madras rug. $35 |
| 9x12 Wil. rugs... $15 | Wal dining set... $35 |

WINNER, 8228 Maryland-av. Avalon Studio.

CASH FURNITURE SALE.

| | |
|---|---|
| $44 parlor set.... $22 | $54 dining set.... $27 |
| $48 bedrm. set.... $24 | $58 parlor set.... $29 |
| $24 Wilton rugs.. $12 | $24 elec. radio.... $12 |

NORMAL STORAGE, 6121 S. HALSTED.

Used Furniture on Credit.

| | |
|---|---|
| Imptd. Rugs.. $8-$29 | Mohair parl. set. $22 |
| 3 pc. wal.bedr.set. $24 | Rugs .... $5 up |

Rhodes Storage, 6047 S. Halsted. Ope. eves.

REAL BARGS. NEW-USED FURNITURE—
3 pc. walnut bedrm. set... $30
Eng. tap. living rm. set... $20
7 pc. walnut dining set... $18
Atlas Storage, 6140 Cottage Grove. Ev.-Sun

GARFIELD STORAGE FURN. SALE. 2 pc. par. set, $20; dining sets, $14. 3 pc. bedroom set, $25; rugs, $10 up.

DRESSERS, $5 UP. VACUUM CLEANERS. 5929 S. STATE. 7757 S. HALSTED.

RUGS, UNCLAIMED, $10.50 UP! AXMINsters, Wiltons, Velvets, other fine rugs. 500 yds. carpet. Klever Shampay Karpet Kleaners. 4633 Cottage Grove. Open eves.

STORAGE FURN. SALE—BEAU. FRIEZE par., $23.50; wal. din., $15; wal. bedrm., $18.50; breakfast sets, Wilton rugs, $10. Allied Storage, 6212 Cottage Grove. evs.-Sun.

YOUR CREDIT IS O. K.

Storage par., din., bdr. sets, $24.50; rugs, $4. Eng. Storage, 6145 S. Halsted. Eve.; Sun.

BIG STORAGE SALE—
9x12 imported rugs, $15 and $25.
Parlor set, $30; Walnut bedrm. set, $25.
NELSON STORAGE, 6910 Cottage Grove-av.

UNCLAIMED STORAGE SALE—4 ROOMS, complete, $99.50; only $15 cash, your own terms. Kessel Bros., 4312 Cottage Grove-av. Open Tuesday, Thursday, Saturday evenings.

IMP. RUGS, $10 UP; 2 PC. PARL. SETS, 7 pc. din. sets, $29; twin bedrm. sets, $40. Available Storage, 7732 Stony Island-av.

MY BIG LOSS; BEAU. HOME FURN.; IMP. rugs like new; parl., din., bedrm. sets, $30. Rugs, $10. 1400 E. 76th-st. Park Studio.

FOR UNPAID STORAGE CHARGES—4 RMS. storage furn., $49.50 cash. Will separate. Kessel's Warehouse. 4034 S. Michigan-av.

RECEIVER'S FURN.—PARL., DIN. BEDRM sets; rugs, $10 up. 6222 S. Ashland-av., 2d.

1,000 YDS HOTEL CARPET, 45C YD. RMG. HSE. FURN. CHEAP. 650 E. 47-ST.

**North Side.**

RUGS—RUGS

ACCUMULATED—LEFT AT OUR PLANT.

| | |
|---|---|
| 9x12, 8x10 Rugs | $8.50 up |
| 9x12 Heavy American Orientals | $19.50 |
| 9x12 Heavy Axminsters [new] | $17.50 |

IMPERIAL CLEANERS—RUG DEPT., 2123 Lincoln-av. Tue., Thurs., Sat. till 9 p.m.

BRAND NEW FURN. MART SAMPLES OF well known mfrs. at ⅓ cost. Beau. asst. 2 pc. liv. rm. sets, $27.50; 9 pc. dining rm. sets, $45; 3 pc. wal., maple bedrm. sets, $19. Finest assortment tw. studio couches, $9.50 up. Dinette sets, $9.50; occa. chrs., $3.50. Tw. beds, $5; inspr. matt., $5. Hotel Outfitting, 154 E. Erie. Del. 9263. Open eves.

IN EDLER STORAGE.

Imported rugs, Chinese Persian Patt. ALL SIZES, $10, $15, $25. Beaut. parlor, bedrm., dining rm. sets. 5820 N. CLARK-ST. Open Daily, 10 P. M. Sundays, 8 P. M.

KANE STORAGE CO.-SALE.

Imported rugs; Chinese, Persian patt. ALL SIZES, $10, $15, $25. Unclaimed Wilton, Axmin. rugs, $8-$14. Beaut. parlor, bedrm., dining rm. sets. 2034 Lincoln-av. Open daily to 9 p. m.

4 ROOMS OF FURN.—USED ONLY 7 MOS.; orig. cost $650; will sell for bal. due, $195; will sep.; twin beds, Jenny Linds or post, with coil sprgs., $9.95; studio couches, innerspring mattresses, $14.95. Wallen Fine Furniture Co., 3302-10 N. Clark. Bit. 2339.

STORAGE CLEARANCE.

UNCLAIMED RUGS, ALL SIZES, $5 TO $30. Twin studio couches, $9; parlor sets, $29. 3531 N. CLARK-ST. WAREHOUSE OPEN TODAY TO 10 P. M.

ANNUAL STORAGE CLEARANCE OF RUGS. Imported rugs, $10 up. Studio couches, $9. Parlor sets, $25; bedrm., dining sets, $19. 2735 LINCOLN-AV. Sundstrom Storage. Open today to 10 p. m.

MAXWELL'S LIQUIDATING—NEW JENNY Lind beds, $5.80; tw. studio couches, $8.70; liv. r. sets, $26.80; mod. bedrm. sets, $49.60; lounge chairs, $8.90. 325 W. Ohio. Del. 3033.

NEW FANCY SAMPLES—BELOW COST; dinr., lvr., bdr. sets. Odd beds, dressers, chests, sprgs. Matt. 619 N. La Salle.

MOVED TO SMALLER QTRS.—MUST SELL small orient. rugs, runner, tables, chairs, bric-a-brac, etc. 857 Diversey.

HOOVER VACUUM; USED LITTLE. 9X12 rug, dinette set. Bitt. 7882 or Bitt. 5418.

DAVENPORT AND CHAIR TO MATCH, cheap. Call Lake View 3568.

## HOME FURNISHINGS.

**North Side.**

NELSON BROTHERS STORAGE CO.

FURNITURE AND RUG SALE.

| | |
|---|---|
| 35 [9x12] imported rugs | $20.00 |
| 2 piece Brocatelle liv. rm. suite | $27.50 |
| 2 piece hand carved liv. rm. set | $25.00 |
| 25 bedrm. groups, 3 and 4 pieces | from $20 |

6310 BROADWAY.

Open eves. till 10. Sunday till 5.

EXPOSITION SAMPLES.

FROM JUNE FURNITURE SHOW. ALL NEW—BELOW WHOLESALE COST. Carved Down Pillow Back sofa only $39; 2-pv. Liv. Rm. sets, $29-$75; Lounge Chairs, $6.75; 3-pc. Wal., Mah., Maple, Satinwood Bedrm. sets, $18-$49; 7-8-9 pc. Period Din. Rm. sets, $28-$75; Coffee and Occas. tables, $3.50; Odd Dressers, Chests, Beds, $6.75. Warehouse, 201 E. Ohio, 2d. Del. 9020.

WILL SELL FOR CASH $50,000 NEW Furn.—Parlor, din., bedrm. sets, $29; imp. rugs, $15-$25. In Remer Storage, 5822 N. Western-av. Open daily 9 p. m., Sun. 5 p.m.

**Northwest Side.**

BIG STORAGE SALE.

| | |
|---|---|
| Frieze parl. set... $29 | Imported rug ... $14 |
| Wal. bdr. sets.... 21 | Axminster rug .... 5 |
| Oak dinette ..... 9 | Studio couch .... 9 |

2894 MILWAUKEE-AV.

OPEN DAILY, EVENINGS, SUNDAY.

EMERGENCY! SAC. FURN. 6 RM. HOME. Beau. rugs, par., din., 2 bdrm. sets, radio, desk, stu. couch, love seat, occa. chrs., etc. 2263 N. Kedzie-bl. Bel. 8554. Logan Studio.

HOMER BROS. WEEKLY SPECIAL—BEAU. walnut occa. chairs, $9.95; 75% saving on dining, bedrm., living rm., sets, $39.50 up.; Tues., Thurs., Sat. eves. 10. 3053 W. Grand.

GENUINE IMPORTED 9X12 RUGS, $25. ORIENTAL, PERSIAN, and CHINESE pat. Forced out of bus. Priv. sale. Eve., 9; Sun., 5. 2433 Irving Pk.-blvd., 1st fl. Juniper 2009.

**West Side.**

JUNE BRIDES.

Sac high grade parlor sets, $29; bedroom sets, $29; imp. and domestic rugs, $15; dinette sets, tables, chairs lamps, occas pcs.

4444 W. MADISON-ST.

TUFTS STORAGE CO. OPEN EVES., SUN.

LOOK!

4 RMS. NEW FURNITURE, $95. 4 RMS., STORAGE FURNITURE, $50. Icebox, $6; gas stove, $6; beds, dressers, rugs. TERMS. Open Mon., Tues., Thurs., Sat. eves. A. B. C. STORAGE, 2525 W. MADISON.

FACTORY SAMPLE SALE.

| | |
|---|---|
| $80 Parlor Sets, $39 | $20 Oak D'te Set, $10 |
| $100 Parlor sets, $49 | $75 Din. R Sets, $25 |
| 9x12 Rugs, $10-$16 | $75 Bedrm. Sets, $35 |

Showrm., 4535 Washington-bl. Op. eves, Sun.

STORAGE AND FACTORY SAMPLES—PARlor, din., $29.50; map. bedr. suite, $34.50; 9x12 rugs, $13.95; lounge chairs, $12.75; spgs., matrs., stud. c'ch BELOW MFG. COST. Victor Storage, 4811 W. Lake-st. Open eve.

UNCLAIMED JACQUARD PAR. SET, $9.50. Frieze Set, $17.50; 9x12 rug, $4; Wilton rug, $6. Op. eves. Carr Bros., 4407 Madison.

BEAU. FURN. OF 6 RMS.; RUGS, ETC.; like new. De Lux. Studio, 5535 Jackson. 1st

## BUSINESS OPPORTUNITIES.

**Businesses For Sale.**

AUTO REPAIR SHOP—BARG.; FULLY eqpd.; World's Fair loc. 2210 Michigan.

BAR-B-Q—YEAR 'ROUND BUS.; CENTRALly loc., near park; good steady and transient bus. Address N H 456, Tribune.

BAKERY — HANDSOME IVORY-BLACK bakery in thriving town. Estab. trade. Truck to match. Full equip. of ovens, mixers, etc. Real future for party with cash. Address C F 38, Tribune.

BAKERY—OLD ESTAB. HOME NEIGHBHD Nr. public schools. Reas. Albany 9074.

BARBECUE — WILL SELL — RENT — TAKE partner for one of my good going barbecue stands. Inq. S. E. Cor. Touhy-av., River-rd.

BARBER SHOP—SELL OR WILL RENT, fully equip.; long est.; sac. 4613 N. Damen

BARBER AND BEAUTY SHOP—ALSO FIXtures, new, used. PAIDAR, 1108 N. Wells.

BARBER SHOP—2 CHAIRS; GOOD N. W. loc.; cheap rent; ½ cash. Brun. 5618.

BATTERY AND IGNITION SHOP—COMplete. 1207 Madison-st., Maywood, Ill.

BEAUTY PARLOR FOR SALE—SUPPLIES, equipment; cash; easy terms Catalog sent. GIBBS & CO., 21 S WABASH-AV.

BEAUTY SALON—YOU CAN STEP RIGHT in and make money. Estab. trade; 9 yrs. Prize loc.; terms. 4770 Lincoln-av.

BEAUTY SHOP—HYDE PK AND WORLD'S Fair dist. Address N K 529, Tribune.

BEER GARDEN—ON N W. SIDE OF CITY on 2 hiways; newly remodeled; 150 ft. dinner and dancing; rare oppor.; must sac. on acct. of other bus. Call Lac. 9758.

BEER TAVERN AND SANDWICH SHOP—Fully equip. Now enjoying gd. beer business Owner has other business. Quick sale $250. Investigate. Call Lawn. 9572.

BEER AND LUNCH—NEAR 23D-ST. ENtrance World's Fair, doing fine business. On account of other business must sell Address N A 314, Tribune.

BEER PARLOR—ESTAB.; WONDERFUL location; modernly equipped; priced reasonably; Cozy Inn, 3043 N. Ashland-av.

CANDY STORE—WELL PAYING. GOOD location Reasonable. 2702 S. Homan-av.

CIGARS, CIGARETS, CANDY—THIS OLD estab. place next to large public school; good news stand; car stop; thickly settled neighborhood; 1 large room rear. Must sell reasonable. 3302 Broadway.

CIGAR STORE—GD. COR. LOC.; REAS. rent. Loop. Must sell. Web. 1714.

CIGARS, CIG., ICE CREAM, NOVELTIES. Liv. rm. Reas. 4144 North-av.

CHIROPODIST BUS.—ESTAB. 30 YEARS; gd. following. Must sell Dear. 0014.

DELICATESSEN-HOME BAKERY — S. W.; Estab. 8 years; compl. equip.; perm. bus.; money maker for family or baker. Fullest investig. offered; cash req. $4,000. Ber.1031.

DEL., CANDY, CIG'S, ICE CREAM—OLD ESTablished business; $35 rent; mod. flat with bath; $700; stm. ht. 5300 Grace-st.

DEL., CANDY, CIGARS, SCHOOL SUPP.; rent, $20; 4 rms., bath; exc. loc.; price, $450; terms. 3633 N. Paulina-st.

DEL., CANDY, CIGARS; BEST IN CHICAGO. Pr. $575; terms, rent $25; stm. ht., 3 rms. Worth $1,500. 6332 N. California, nr. Devon.

DELICATESSEN, FOOD SHOP — SELL ON acct. of sickness; reas. 4824 Addison.

DEL.-GROC.—EST 15 YRS.; COMP EQUIP.; liv. rs.; rt. $30. Sac., $115 cash. 12 S. Seeley.

DELICAT.-GROCERY—APT. BLDG.; LIV rms.; steam; rent $30. 4211 Fullerton.

DELI.-FRUIT-GROCERY — EST. 5 YRS.; good loc. 825 Center-st. Mohawk 0012.

DRESS AND HAT SHOP, LADIES', FOR quick sale; fixtures $175, or complete $350. 343 E. 47th-st. Drexel 3752.

DRUG STORE—ESTAB 12 YRS. KEDZIE-Madison section. Compl. equip. Real buy for cash. Best reasons for selling. For particulars address N G 534, Tribune.

DRUG STORE—SODA FOUNTAIN—LUNCH cntr; busy cor.; guar. trade; $6,000 cash nec. Franklin 1646, B. A. Saporznik for part.

DRUG STORE—ESTAB.; GD. LEASE; BUS. loc.; only drug store in sub. town of 5,000; reas. Ph. Franklin Park 193.

FOOD SHOP—NEW DEC.; GD. LOC. FOR live wire. Jewish nghb. Reas. 7848 Colfax.

FRUIT-VEG. MARKET—LONG EST.; LOW rent; sell cheap; sacrif. 2904 Madison.

FRUIT STORE—TRUCK. BEST LOC.; EST. 6 yrs.; gd. bus. 3304 S. Grove. Berw. 123.

SACRIFICE COMBINATION GAS STATION and B-B-Q restaurant; low rent; corner Mich. City-rd. and Sibley-blvd., Dolton, Ill. Call Dolton 886.

GAS STATION—1 ENCL'D PIT; WON. LOC. Partners can't agree. 4601 Archer.

GAS STATION—MUST SACRIFICE. LEAV. city. 4740 Diversey. Call Ave. 3082.

GAS STATION—NEWLY BUILT, FOR RENT or sale. For information call Canal 9732.

GARAGE—SO. WIS., EST. OVER 10 YRS. AS Ford agency; well equipped; low rent; will sac. acct. other business. Only small amt. cash reqd.; bal easy terms. Clarence Alter, Milton Jct., Wis.

GAS STA., TIRE, BATTERY SHOP—WELL eqpd.; tire changer., batt.chgr., access., etc. Rt. $32 m. Gd. loc. Sell chp. 71st.-Woodlawn

GROCERY-DELIC.—OLD AGE MAKES US sell high grade stock; elec fixt.; you must see to appreciate. 817 E. 79th-st.

GROC.-MKT.-SERVICE STORE—EST. 20 YR Gd. opp. Sac. P. L. Happ, Northbrook, Ill.

GROC.-DEL.—RT. $25; INCL GAS, ELEC., st. ht., liv. rs.; $400 cash. 4323 N. Cicero

GROC.-DEL.—CLEAN STOCK, 4 LIV. RMS., bath, cheap rent, leav. city. 1302 Byron.

HARDWARE, PAINT STORE—$4,500; FIXtures, stock. Can have lease. Must sell acct. other bus. Address N G 73, Tribune.

HAMBURGER-SANDWICH SHOP—A1 LOC.; av. receipts $80 per day; equip. for draught beer; $2,000 cash, balance terms. After 8 p. m., call Sunny. 1341, Apt. 104.

HAMBURGER SHOP — LT LUNCH; SOFT drinks; bsy. loc.; sac 665 N. Clark.

HAULING, TRUCKING BUSINESS, STEADY. Chgo.-Pittsburgh run; with new Diamond T. 10 ton capacity C. W. Parkin, 32¼ N. Grove-av., Elgin, Ill. Tel. 2336 or 18.

HOTEL—32 RM.; EXC.; EST. 4 YRS.; EXC. opp. World's Fair Sac. 865 E. 63d. aft. 12.

ICE AND COAL BUSINESS—ESTABLISHED 4 yrs. Must sac., sell all or separate; ice route, $500, or complete bus., including large truck, $1,200. Real opportunity. 1455 FULLERTON. LINCOLN 7787.

MFG. OF NEW ELEC. APPLIANCE SENSAtion with large profit already estab. desires to sell to cap. Respon. party for cash. Address N F 318, Tribune.

MEAT MARKET—ICE MAC.; EST. 10 YRS. Good loc., fair bus.; low rent. Selling acc. sickness; barg.; quick sale. VanB. 1725.

MEAT MKT.—NEAR A. & P.; COMP. MOD. equip.; very busy loc. Ph. Tri. 0300.

MEAT MKT.—DOING GOOD BUS. NEXT A. & P. Compl. equip. Must sell. Ken. 9253.

PATTERN WORKS—LOCATED IN CITY over 50,000 population. Well equipped. Real buy. Address C F 45, Tribune.

PLATING PLANT—LATEST TYPE EQUIP., comp.; will sacrifice at very low figure. Sheridan, 4348 Broadway. Bitt. 0088.

PLUMBING, HEATG., PAINTS, BLDG. SUP., low rent. Sac. acct. other bus. Reg. 5600.

RESTAURANT AND 8 RMS. FURN.; WELL est. Bargain. 1922 Calumet-av.

REST.—LOW RENT. GOOD LOC. FOR beer. Very reasonable. 4103 Fullerton-av.

RESTAURANT— 2902 Cottage Grove-av.

## BUSINESS OPPORTUNITIES.

**Businesses For Sale.**

RESTAURANT — EXCELLENT LOCATION, South of Loop, close to World's Fair; owners must sell due to increased volume of other business. Reasonable terms to responsible buyer. Address M T 199, Tribune.

RESTAURANT IN LOOP — $1,000 BUYS fully equipped going business. Apply Schwartz, 308 W. Randolph-st., Dear. 7464.

RESTAURANT—ESTABLISHED 14 YEARS; beautiful equipment; will sac. 6734 Windsor, Berwyn, Ill. Phone Berwyn 587.

RESTAURANT—SHERIDAN-RD., ESTAB. 5 years; will sacrifice; quick sale account of health. Tagliere, Irving 4059.

RESTAURANT WITH BAR—COR., WOND. bus.; World's Fair location; reasonable. Address N G 192, Tribune.

RESTAURANT—SEATS 40. ESTAB. 10 YRS. Wond. loc. Gd. bus. Barg. Kedzie 2336.

RESTAU., BEER GARD. BUSY SPOT. SAC. consid. partner. Address N K 456, Tribune.

REST.—BUSY LOC.; 40 SEATS; NEXT I.C.; reas. rent; sac. for quick sale. Dor. 5240.

RESTAURANT—ESTAB. BUSINESS, 63D-Cottage Grove. Address N G 140, Tribune.

RMG. HSE. FLAT—8 RMS., 2500 N.; RENT $42.50, with heat; all rented; sac. on acct. other bus.; must sell this week; price $300; 1 block Lincoln Park. Delaware 1647.

RMG. HSE., 35 RM., RT. $125; GD. LOC.; clean, well furn.; pr. $2,400; $1,500 req. Steinbock & Alexander, 160 N. La Salle.

RMG. HSE.—44 BEAU. FURN. RMS., RUN. wat., rt. $150; exc. loc.; net $300; $1,500 req. M.De Woskin Co., 160 N.La Salle. Sta.9891

RMG. HSE.—A1 APTS. AND SLP. RMS. Full to capacity. Beer gar.; also blt. concession in front. 1726 Prairie. Vic. 4033.

RMG. HSE.—23 FURN. LT. HSKP. RS. STM. ht.; nr. hospitals, colleges. Also 5 car gar. Rt. $80. 701 S. Hermitage. Seeley 0259.

RMG. HSE.—47 RMS.; 5 GAR.; IN WOODlawn; gd. furn.; exc. loc.; nr. 63d; income $595 mo.; low rt.; 3 y. lse.; tms. Dor. 1396.

ROOMING HOUSE—MODERN; 60 ROOMS; dble.; so. side tran. corner. Boul. 1700.

RMG. HSE. 11 RMS. LT HSKPG.—RENTED, cash or terms. 3059 Warren. Ked. 5790.

RMG. HOUSE—15 RMS.; SELL FURNITURE. Terms. Sup. 9536. 800 blk. N. Michigan.

ROOMING HOUSE ON CORNER—14 RMS. 1363 Washington-blvd. State 5835.

SALOON—GD. FIX.; EXCEL. BUS.; WILL sell equip. sacrif. 4901 Roosevelt-rd.

SALOON-LIGHT LUNCH. NEW EQUIP.; very reas. Leaving town. Cicero 6202.

SHOE REPAIR SHOP—15 YEARS IN THE same place. Any reas. offer. Leaving city. 5217 West Chicago-av.

TRUCKING BUS. — OWNER MUST SAC. well estab. interstate freight line. Details furn. only to parties with proper cred. Address N G 207, Tribune.

IF THE KIND OF STORE OR BUSINESS you want to buy is not offered for sale today why not advertise in the Business Opportunity Wanted Column? Stop in today at The Tribune Want Ad Office, Madison and Dearborn-sts., or call Superior 0100. Ask for an Ad Taker.

$750 BUYS OLD ESTAB. GROCERY AND market; leaving city. L. HETTLEMAN, 1729 Lyons-st., Evanston, Ill.

**Partnerships and Investments.**

OWN THIS QUICK PROFIT BUSINESS.

Here's a sensational NEW business you can operate at home—that will bring $35 to $50 a day—that you can start for a total investment of less than $100; absolutely new product—different—has tremendous appeal—big repeater in all stores—big bulk sales; just introduced, yet already the sensation of the World's Fair; openings now available—a few established businesses to first comers. Call in person or write G. Hart, 510 N. Dearborn-st., Room 812.

ACTIVE PARTNER REQUIRED IN ONE of the best equipped lumber and woodworking plants in southern California. Established since 1884. Investment of approximately $100,000 required. Address C G 27, Tribune.

Wonderful Opportunity

for party with 5 or $10,000 cash. No invest. just handle your own money. Make profits immed. Address M N 348, Tribune.

OPPORTUNITY TO SECURE INTEREST IN large industrial business. $30,000 required; active interest if desired. Address N G 190, Tribune.

PARTY WITH $500-$1,000—EXCEPT. OPP. for profit. Legitimate bus. Big demand now. Address N G 48, Tribune.

$1,000 REQUIRED FOR EXPANSION; fully protected; may be active, with salary. Address N J 110, Tribune.

BLDG. OUTDOOR BEER GARDEN—NEED $750; give half int. Berne, 1120 S. Wabash.

**Distributors.**

DISTRIBUTOR TO REPRESENT. PATENted window cleaner; a welcome profitable product nationally known. Also a good World's Fair demonstrating product. Marvel, 5209 Euclid, Cleveland, O.

NEW IN ILLINOIS—SEVEN CAKE BOX ASsorted toilet soaps; Chicago distributor wanted. Address C F 49, Tribune.

DISTRIBUTORS—FINANC. SOUND. WITH sales org., wtd. for Chgo. and 7 surr. Co.; display sign. Address N J 114, Tribune.

**Concessions, Locations, and Leases.**

CHECK ROOM, CIGARETTES, NOVELTIES, wash rooms, located in dining room night club of hotel. 2300 S. Michigan-av. N. MINUSKIN. VICTORY 3400.

DESIRABLE S. S. LOCATION FOR GROcery, also fruit and veg. and meat mkt. in food block Modern grocery shelving. Very low rt. See Maxwell Kunin, 347 N. Sheldon.

SPACE TO DRESSMAKER IN EST. LAdies' tailoring shop. Must have following. Address P 437, Tribune.

LEASE 6 RM. FLAT; 4 RENTED; INCOME pays rent; near lake, all trans.; small payment; leaving city. Address N H 493, Tribune.

HOTEL FURNITURE AND LEASE—70 MODern rooms. Northern Ill. Reas. rent. Within World's Fair radius. Address C Y 47, Tribune.

WANTED—PARTY WITH $1,200 CASH TO lease gas sta. and lunch rm. now under construction. Address N K 432, Tribune.

RESTAUR.—RT. OR SELL; BARG.; GD. cor. for saloon; stm.; 2d fl. 6 rms., off hall; suit. beauty shop. Michals, 1973 Lincoln.

GROCERY DEPT.—FOR RENT—IN SMALL dept. store. 3225 W. 26th-st.

TO RENT—FULLY EQPD. HOME BEAUTY shop, est. 3 yrs., gd. trade. Fair. 1131.

**Business Equipment.**

200 FOUR AND EIGHT GALLON FRESH fruit beverage dispensers; bargain; one or all. Bower, 59 W. Wacker-dr.

BEER BARRELS FOR SALE—WHITE OAK, fully seasoned; standard, new; any quantity. Address N J 113, Tribune.

CLOSING OUT 1,000 USED AMUSEMENT pin tables; gd. working order; must have rm.; priced below cost. 2200 N. Western-av.

LUNCH TRAILER — POPCORN, DRINKS; for sale. Call 1014 W. Harrison-st.

BEAUTY PARL. EQPT.—COMP.; NEW GAbrieleen perm. mach.; sac. cash. Man.9560

**Business Service.**

Manufacturers, Attention.

We will aid or assist financially any worthy enterprise that has merit. Local or national distribution. State full particulars. Address N K 451, Tribune.

**Wanted.**

WTD.—RESTAURANT OR HSE. DIN. RM., out of city. Reas. Address M 122, Tribune.

WE PAY MORE CASH FOR MERCHANDISE, any kind, quantity, or condition. Dea. 3552.

WANTED—SM. SHOE FACTORY, EQUIP.; ladies' shoes, or rent. Address T 380, Tribune

## BOATS, YACHTS, ETC.

DODGE 21 FT. 6 PASS. RUNABOUT; 8 cyl.; 125 h. p. motor. 35 m. p. h. Last yr.'s model. Mr. Miller, Door 102, Navy Pier.

BEAUT. 29 FT. HACKERCRAFT, STERling Petrel motor; finest speedboat produced; cost $5,500; price $1,650. Reg. 0723.

WTD.—LIGHT OR STANDARD TWIN OUTbrd. motor; $25 cash. Gra. 2092 aft. 12.

FOR SALE—44 FT. AUX. SCHOONER "Picaroon." Ard. 2659 for information.

FOR SALE—24 FT. CABIN CRUISER; SAC., $125. Dorchester 6544.

## INSTRUCTION.

FRENCH, SPANISH, GERMAN, ITALIAN, English, all at sharply reduced Summer Rates. Free trial. Berlitz School of Languages, 56 E. Congress-st. Telephone Harrison 0392.

HIGH SCHOOL IN MONTHS, NOT YEARS. Address N D 559, Tribune.

JAZZ IN 20 LESSONS, ALL INSTRUM'TS. 5 Christensen Schools. See phone book.


## TERMS OF SUBSCRIPTION OF THE TRIBUNE.

Orders for mail subscription must be accompanied by remittance to cover.

Rates for Illinois [outside Chicago], Indiana, Iowa, Michigan, and Wisconsin:

Daily, without Sunday, one year $5.00; six months, $2.50; three months, $1.25; two months, $1.00; one month, 50 cents.

Daily, with Sunday, one year, $12.50; six months, $6.25; three months, $3.15.

Sunday only, one year, $7.50; one month, $1.00.

Rates for subscription in postal zones 3 and 4 [measured from Chicago], outside of Illinois, Indiana, Iowa, Michigan, and Wisconsin:

Daily, without Sunday, one year, $7.50; one month, $1.00.

Sunday only, one year, $7.50; one month, $1.00.

Daily and Sunday, one year, $15.00; one month, $2.00.

Rates for subscription in zones 5, 6, 7, and 8 [measured from Chicago], Canada, Mexico, and foreign:

Daily, without Sunday, one year, $12.00; one month, $1.50.

Sunday only, one year, $7.50; one month, $1.00.

Daily and Sunday, one year, $19.50; one month, $2.50.

Give postoffice address in full, including county and state. Remit by express money order, draft, or in registered letter at our risk to The Tribune Company, publishers, Tribune Square, Chicago.



MEMBER OF THE ASSOCIATED PRESS.

The Associated Press is exclusively entitled to the use for republication of all news dispatches credited to it or not otherwise credited to this paper, and also to the local news published herein.

All rights of republication of special dispatches herein also are reserved.

# Lakes to Gulf Waterway Dedicated with Pageantry and Speeches—Mitchell Acquitted at Tax Trial

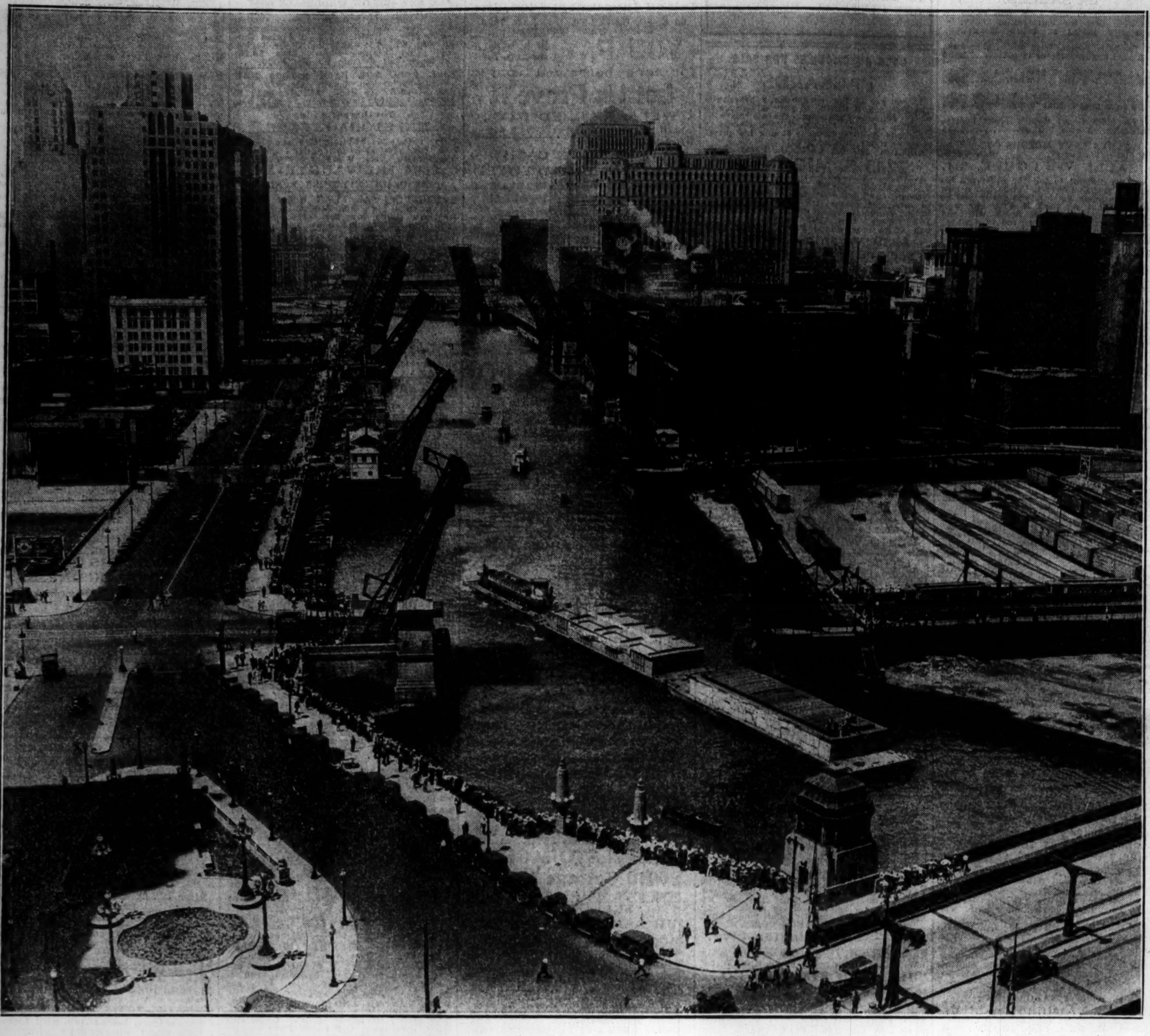

[TRIBUNE Photo.]

**CROWD ATTENDS LAKES-TO-GULF WATERWAY DEDICATION CEREMONY; FREIGHT FROM NEW ORLEANS ARRIVES ON RIVER.**
Striking picture of Chicago river taken yesterday as two of barges bearing freight from New Orleans neared the Michigan avenue bridge for dedicatory ceremony. The Wabash avenue span is in the foreground, and in the rear can be seen the Merchandise Mart, which lies between Wells and Orleans streets. The ceremony was held just east of the Michigan avenue bridge, a location marking the most historic spot in the city. *(Story on page 1.)*

**FREED IN KILLING.**
Mrs. Doris Peters, acquitted by court at trial for slaying of husband.
*(Story on page 10.)*

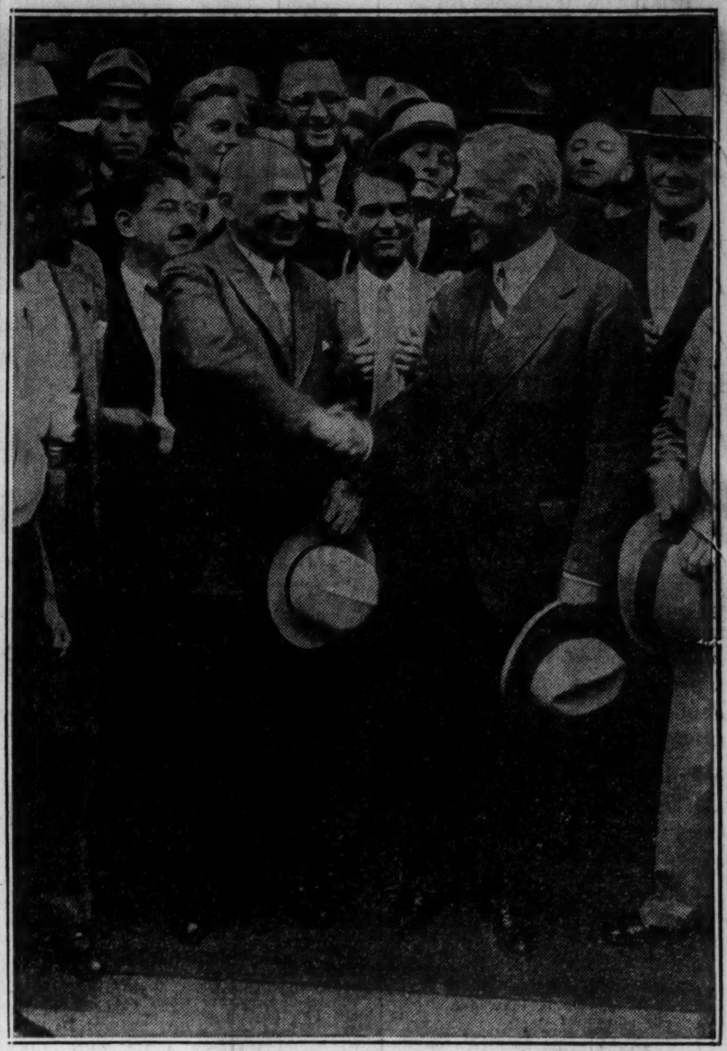

[Associated Press Photo.]

**BANKER ACQUITTED BY JURY IN TAX CASE.**
Charles E. Mitchell (right) shaking hands with his counsel, Max D. Steuer, after being freed by New York jury yesterday. *(Story on page 1.)*

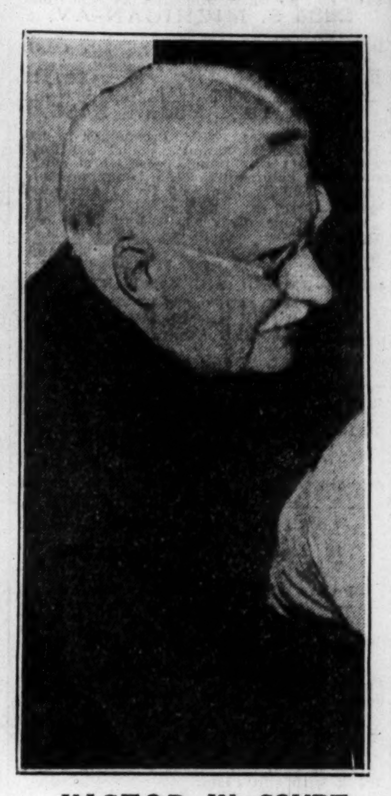

**VICTOR IN COURT.**
Ernest R. Graham, architect, as not guilty verdict was ordered in libel suit.
*(Story on page 24.)*

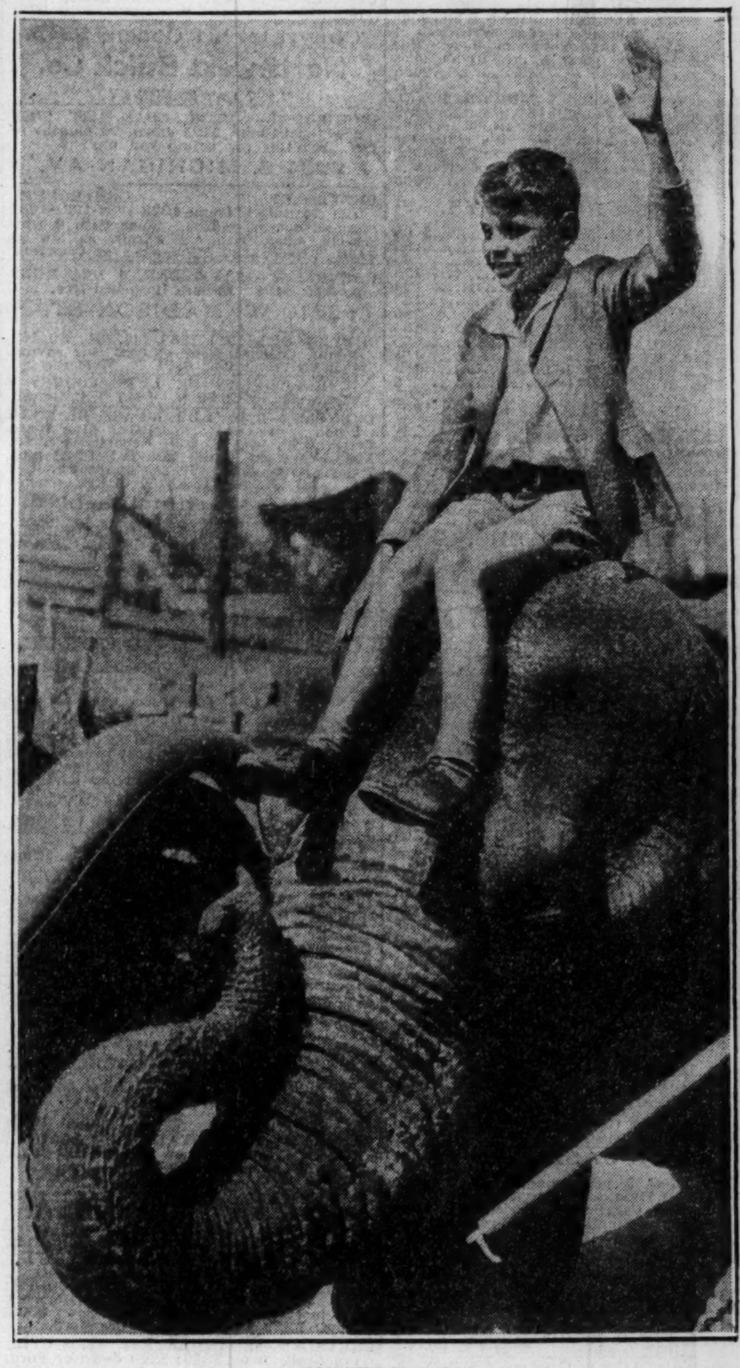

[TRIBUNE Photo.]

**BOY IS 2,000,000TH VISITOR AT WORLD FAIR.**
Melvin Silverman, age 9, of Kansas City, riding elephant at A Century of Progress yesterday after receiving medal as 2,000,000th visitor. He was taken on tour of grounds, with everything free. *(Story on page 5.)*

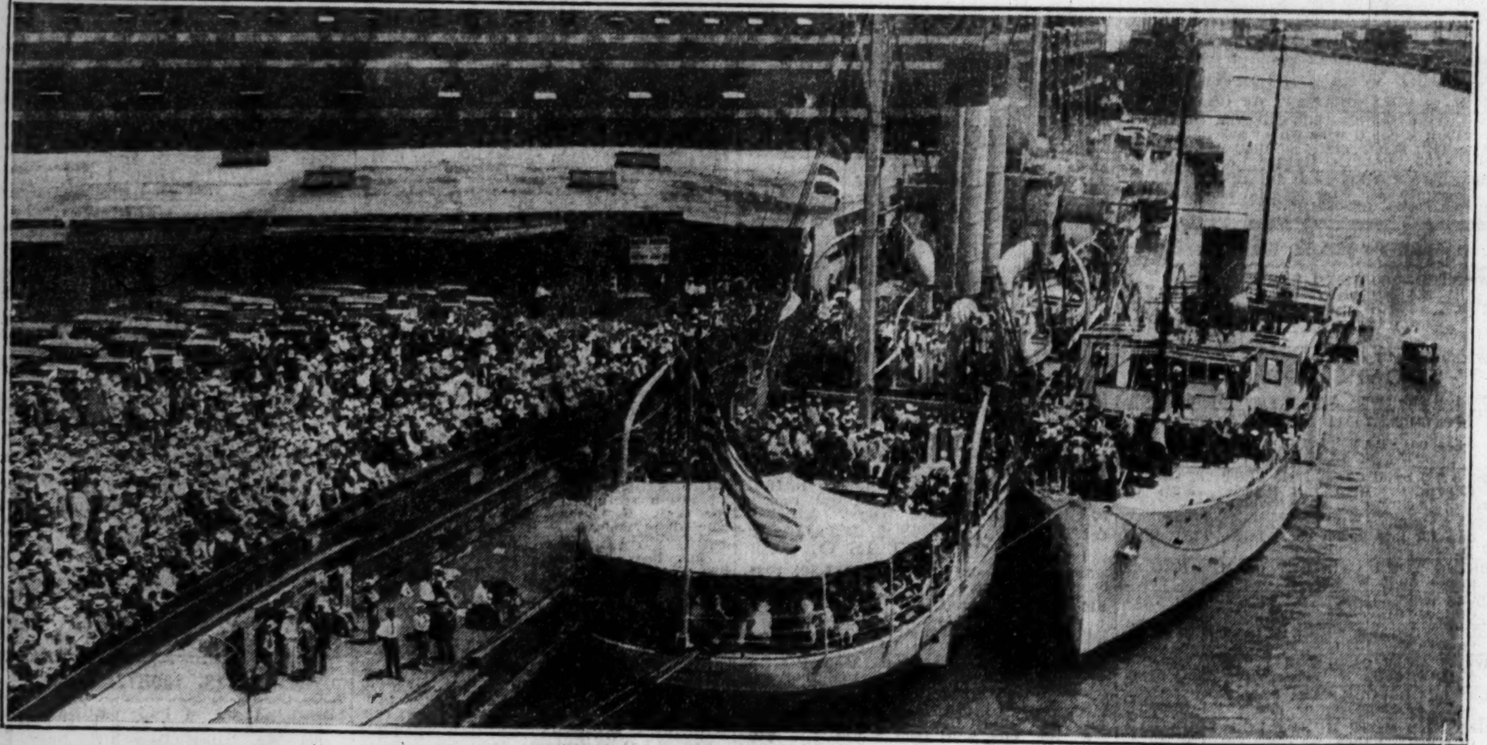

[TRIBUNE Photo.]

**RIVER IN GALA ARRAY AS CROWD WATCHES PAGEANTRY AND HEARS SPEECHES AT SEAWAY EVENT.**
View showing the training ship Wilmette (left), upon which officials gathered, and the yacht Mizpah in front of crowd yesterday just east of Michigan avenue bridge. Many other persons lined the bridge and watched the program from office building windows. *(Story on page 1.)*

[TRIBUNE Photo.]

**NOVELIST LOSES LIBEL SUIT AGAINST GRAHAM.**
Attorney Charlotte Slavitt (left) and Mrs. Alma Newton Anderson in court yesterday as $500,000 libel suit against architect came to end. *(Story on page 24.)*

[TRIBUNE Photo.]

**MAYOR, WAR SECRETARY, AND SPEAKER OF HOUSE AT SEAWAY EVENT.**
Mayor Edward J. Kelly as he delivered address yesterday at seaway dedication. Seated are (left to right) Mrs. Clarence N. Goodwin, Speaker Rainey, and Secretary of War Dern. Secretary Dern represented President Roosevelt at ceremony. *(Story on page 1.)*

[TRIBUNE Photo.]

**MISS COLUMBIA RULES SCANDINAVIAN EVENT.**
Christian Olsen, president of Norwegian National league, and Helga Lindgren (as Miss Columbia) at World Fair celebration yesterday. *(Story on page 5.)*

[TRIBUNE Photo.]

**WISCONSIN DAY IS CELEBRATED AT FAIR; STATE OFFICIALS ATTEND.**
Left to right: Leo T. Crowley, chairman state executive committee; Gov. Albert G. Schmedeman, Mrs. Grant Haas of Wisconsin World Fair committee, Senator Charles H. Phillips, and Judge John P. McGoorty at dinner in Blackstone hotel last night. *(Story on page 5.)*